LATEST EDITION—5 CENTS.

The Los Angeles Times

GREATER SOUTHERN CALIFORNIA

THURSDAY MORNING, VOL. XL. NOVEMBER 10, 1921.

NEW CRISIS LOOMING IN IRISH MUDDLE

COMING TO CONFERENCE, LLOYD GEORGE CABLES.

Heart of Britain is Set on Success, Message to Hughes; Must Settle Big British Problems.

BY ARTHUR SEARS HENNING.
[EXCLUSIVE DISPATCH.]

WASHINGTON, Nov. 9.—Lauding President Harding for [illegible] statesmanship and declaring that the heart of Britain is deeply set upon the success of the conference, Premier Lloyd George cabled today that he will sail for Washington as soon as the Irish and unemployment situations permit.

The Prime Minister expressed the hope he would reach Washington before the conference on limitation of armaments arrived at the crucial stage of decision. In view of the divergence of the American and Japanese positions on Pacific and Far Eastern questions, and of the genius of Mr. Lloyd George for effecting compromises his arrival here is not unlikely to mark the turning point of the negotiations.

CABLE TO HUGHES.

The cablegram which Mr. Lloyd George addressed to Secretary of State Hughes, follows:

"Will you please express to President Harding my very keen regret and disappointment at having been unable to leave England in time to attend the opening of the Washington conference. The discussion to which he has invited the powers whose representatives assemble in Washington this week is of profound importance to the whole world.

"Nothing but the intensely delicate state of the Irish negotiations and the absolute obligation which I feel to Parliament and the country to be present until those negotiations are completed and the government's unemployment legislation is in operation would have prevented my sailing last Saturday as I hoped to do. I must discharge that obligation before I leave, but I will sail at the earliest possible moment and I hope to be with you before the Conference reaches the deciding stage of its momentous work. I need not assure you in the meantime that the heart of Britain is deeply set upon the success of the conference. The world has needed such a leader as President Harding gave us last July for many anxious months. It was the new world's opportunity. To have grasped it promptly as President Harding and his advisers did will prove a lasting credit to the clear-eyed statesmanship of the United States."

LLOYD GEORGE'S PROPOSAL.

To what extent Great Britain will co-operate with the United States

(Continued on Third Page.)

ARMS MEET RAINBOW.

British Premier Lauds Idea.

Calls Conference Greatest Event in 1900 Years at Lord Mayor's Banquet.

[BY CABLE AND ASSOCIATED PRESS.]

LONDON, Nov. 9.—The Lord Mayor's banquet tonight assumed more than national importance when the Premier, replying to the Mayor's toast to the Cabinet ministers, followed the custom of such gatherings at the historic Guild Hall of speaking his mind regarding foreign affairs.

Tradition has been that the Premier must touch only on foreign affairs, but in response to the Lord Mayor's suggestion that the anxiously awaited news of the Irish conference, Lloyd George [illegible] the statement, made early in his speech that "the Washington conference is like a rainbow in the sky" and then passed to Ireland.

IMPROVED PROSPECTS.

He declared there was a better prospect of Great Britain's proposals to Ireland being heeded today and of Ireland accepting the invitation to enter the British commonwealth as an equal than for years, but the situation was still in a critical stage. Beyond this he refrained from divulging the results or the condition of the conferences.

In his opening remarks, the Premier alluded to the economic troubles afflicting the world, such as followed the Napoleonic wars. He expressed the conviction that the force of the cyclone was already spent, and followed with a recital of favorable symptoms indicating a revival was coming, particularly the fact that "in every land the [illegible] that seemed to overcome labor is passing away."

SETTLING DOWN TO WORK.

"The world is settling down to work," he said, "and it is work alone that will fill the depleted tills which will enable purchasers to come to the markets. The blue sky is beginning to emerge; the Washington conference is like a rainbow in the sky. For, without the assurance of peace, restoration of business is impossible.

"This conference comes none too soon. So far, the war has not had the effect which every sane man anticipated in arresting the growth of armaments.

MAN MOST UNTEACHABLE.

"Man is the most unteachable of all animals. If you inflict punishment on any other animal he learns the lesson. But, take the last war, it was the most terribly destructive in history. For that [illegible] competition in arms is largely responsible. That lesson was stamped deep into the flesh of the world, and yet no sooner are we out of it than the nations spend their substance in devising and designing fresh engines for war; fresh subjects spring up to justify war.

"Disarmament is the only road to safety. Suspicions, fears, misunderstandings, even quarrels, are as inevitable among nations as among individuals and, if a deadly weapon is ready, one day they will strike. The American conference has the future of civilization in its charge; therefore I earnestly pray for its success.

"Twenty-five years ago, Lord Salisbury expressed the satisfaction which the people felt at the peaceful solution which had just been reached of our last serious difference with the United States. Every man who is a man of British blood has been taught to regard a serious quarrel with America as unthinkable. That attitude is in itself a guarantee of peace between the two countries.

EVENT OF WORLD MOMENT.

"But this conference ought to carry us a stage further; it is the inclusion of a similar attitude towards and between all other peoples. If that is achieved, the Washington conference will be the greatest event of the last 1900 years."

Of the Irish negotiations he said: "I cannot reveal any secrets of the conference room. All I can say is that there is a better prospect of our invitation to the people of Ireland to come into free partnership in the British empire as equals being

(Continued on Second Page.)

AMERICA'S UNKNOWN DEAD IS HOME FROM FRANCE.

Weighted With Honor Unprecedented, Body of Plain Soldier Lies in State at Nation's Capitol.

[BY A. P. NIGHT WIRE.]

WASHINGTON, Nov. 9.—A plain soldier, unknown but weighted with honors as perhaps no American before him, because he died for the flag in France, lay tonight in a place where only the martyred Presidents—Lincoln, Garfield and McKinley—have slept.

He kept lonely vigil lying in state under the vast, shadowy dome of the Capitol. Only the motionless figures of the five armed comrades, one at the head and one facing inward at each corner of the bier, kept watch with him.

But far above, towering from the great bulk of the dome, the brooding figure of freedom watched, too, as though it said, "Well, done," to the servant, faithful unto death, asleep there in the vast, dim chamber below.

HOME FROM FRANCE.

America's unknown dead is home from France, and the nation has no honor too great for him. In him, it pays its unstinted tribute of pride and glory to all those sleeping in France. It was their homecoming today; their day of days in the heart of the nation.

Sodden skies and a chilling rain seemed to mark the mourning of America at the bier of this unknown hero. But from the highest officials to the last soldier or marine or bluejacket rain and cold meant nothing beside the desire to do honor to the honor soldier.

The ceremonies were brief. They began when the boom of saluting cannon down the river signaled the coming of the great gray cruiser Olympia.

SWINGS INTO DOCK.

Slowly the ship swung into her dock. Along her rails stood her crew, at attention and with a solemn expression. Asteern, under the long, stood five sailors and marines as gray muzzle of a gun that echoed its way into history more than twenty years ago in Manila Bay, lay the flag-draped casket. Above, a tented awning held off the rain, the inner side of the canvas lined with great American flags. At attention guards of honor.

Below, on the old dock at Washington Navy Yard, a regiment of cavalry waited, sabers at "present," at the black draped gun caisson with its six black horses to carry the casket to the capitol. The troopers faced toward the ship as she swung broadside to her place and the gangway was lifted to her quarter-dock. To their right a mounted band stilled its restless horses.

ADMIRAL IS ESCORT.

On the ship, the files of her marine guard stood at attention. Rear Admiral L. H. Chandler, who escorted this dead private soldier across the Atlantic, was garbed in

(Continued on Second Page.)

HARDING'S SPEECH TO CARRY FAR.

Thousands in New York Will Hear Address at Grave of Unknown Soldier.

[BY A. P. NIGHT WIRE.]

NEW YORK, Nov. 9.—Homeward bound crowds, jostling through Madison Square in the chill rain late today, were arrested by the deep-throated melody of chimes ringing out the strains of "Home, Sweet Home."

It was the final test of the telephone amplifying apparatus attached to the side of Madison Square Garden that is to connect New York with Arlington on Friday when the unknown soldier is laid to rest.

The chimes were struck at Arlington.

The test, made under most trying atmospheric conditions, set at rest any fears officials of the American Telephone and Telegraph Company might have entertained as to the successful transmission to a New York audience of the Armistice Day ceremonies. Not only will 15,000 persons seated in Madison Square Garden hear every word that is spoken but also the music, the rattle of musketry and taps that will mark the end of the burial services.

As many persons as can crowd into Madison Square Park will be able to hear equally well. It was estimated that at least 50,000 can listen to the ceremonies.

WOULD DEVELOP ALASKA.

President's Ambition Told Committee by Secretary Fall and Senator New; Policy to Open Up.

[BY A. P. NIGHT WIRE.]

WASHINGTON, Nov. 9.—It is President Harding's policy to develop Alaska, the Senate Committee on Territories was informed today by Senator Fall and Senator New, Republican, Indiana, chairman of the committee, in hearing on bills to consolidate government activities in Alaska.

"It is the President's policy to open up Alaska," Secretary Fall said. "He intends to direct all possible effort to that end. I had stated to the President that if it was his policy to develop Alaska, then it was going to be necessary to co-ordinate the activities of the different departments and bureaus having to do with Alaska, and that if it was not his plan to develop the territory, and he intended to permit present arrangements to continue, I would devote my attention to other matters."

"I discussed with the President his policy toward developing Alaska," stated Chairman New, "and my bill for co-ordination was introduced in accordance with his ideas."

It would not be possible, Secretary Fall said, to accomplish any material results in Alaska at present, because of "bureaucratic red tape."

"Reduced as much as the question can be," he added, "I am convinced that the forestry division of the agricultural department should be added to the Interior Department or the functions of the latter department transferred to the agricultural department."

Before changes in Alaskan laws can be considered and the resources properly developed, he continued, there must be a change in government administrative policies. There are about thirty-eight bureaus which have some activities in Alaska, he said, and he recited numerous instances of confusion and conflicts which he attributed in large part to "bureaucratic jealousies and ambition to control."

If given authority, he said, he would place the railroad under private control as he did not favor government operation of railroads or steamships. It would not be necessary, he added, for the government to place in operation steamship lines connecting railroads and ports of Alaska with the United States. The suggestion that the government might do so would be sufficient, he contended, to provide adequate steamship communication by private companies.

Government forests in Alaska contain enough pulp wood to supply one-third of the future requirements of the United States, W. P. Greeley, chief of the Federal forest service, told the committee.

REMEMBER THIS

Don't be just good; be good for something.

LENIN GIVES CONCESSIONS TO YANKEES.

New York Firm Will Develop Huge Deposits of Asbestos in Ural Mountains.

[BY CABLE—EXCLUSIVE DISPATCH.]

BERLIN, Nov. 9.—The first real concession granted by the Russian soviet for capitalistic exploitation of natural resources has been awarded to Americans, Dr. Armand Hammer, representing the Allied Drug and Chemical Corporation, New York, having completed a deal with the Bolshevist authorities.

Dr. Hammer, who is in Berlin at present, declared that he interviewed Lenin and Trotsky concerning the concession and found both the Bolshevist leaders satisfied with the arrangement.

"I am glad that foreign capital has passed the talking stage and is actually beginning to invest real money in Russia," Lenin told Dr. Hammer, according to the latter.

Dr. Hammer, who was traveling in the Ural Mountains, found an asbestos factory and "mountains" of raw materials in the little town of Alapaevsk near Ekaterinburg. He arranged with the soviet to take over the property, the sole condition being that the American company turn over to the soviet ten per cent of the finished products.

LATEST NEWS

Brother Seeks Inquiry Into Death of Rich Hotel Owner

Stating that foul play is suspected in connection with the death in this city last Sunday of A. A. Patterson, owner of the Balboa Hotel, disputed owner of the Alvarado Hotel and owner of four other hotels in Seattle, a wire was received at Central Police Station early this morning from Chief of Police Searing of Seattle asking that the body of Mr. Patterson, prepared for burial today, be held until the arrival of C. A. Patterson from Ketchikan, Alaska, on the 13th inst.

The wire was sent at the instigation of A. L. Patterson, brother of the local hotel man, Chief Searing stated. According to the telegram, Mr. Patterson of Seattle had received no word of his brother's death from any authentic source in this city. The local police also were requested to disregard any instructions that Isabel Patterson, divorced wife of the hotel man, might attempt to give. Mrs. Patterson, who is expected to arrive here today, is, according to reports, the sole beneficiary of Mr. Patterson's extensive holdings.

According to the dead man's partner in business here, a Mr. Lutz, Patterson last Saturday evening went for an automobile ride with D. A. Howard of the Balboa Hotel, an automobile salesman from whom he had just bought a car. Upon their return from the ride they went to the Howard apartments, where Mr. Patterson, who was 40 years old and corpulent, suddenly fell over while laughing over a jest. Dr. Gordon Bayless, the house physician, was hastily summoned, but, according to reports, Patterson expired shortly after his arrival. It is said that Dr. Bayless signed a certificate that Patterson's death was due to heart failure. The deceased's body was then removed to the undertaking parlors of Garrett & Co., 1237 South Flower street, where it has been held pending the arrival in this city of Mrs. Patterson.

Dr. Bayless, it is reported, had repeatedly informed Mr. Patterson that he would meet death from heart disease some day, due to his refusal to exercise that he might reduce. Night Manager Porter of the Balboa Hotel and Dr. Bayless ridiculed the idea that any but natural causes had caused the hotel owner's death.

Los Angeles Girl Killed When Auto Overturns

SAN DIEGO, Nov. 9.—Mamie O'Brien of 337 West Fifty-second Place, Los Angeles, was killed and Fred G. Meacham of 402 Fifty-second street, also Los Angeles, was badly injured when the automobile in which they were riding from Los Angeles to San Diego turned over on the inland route between Bonsall and San Luis Rey, about forty miles north of here, late this afternoon. The body of Miss O'Brien was taken to an Oceanside undertaking establishment and Meacham was removed to an Oceanside hospital.

Winter Weather Prevails in the Middle West.

[EXCLUSIVE DISPATCH.]

CHICAGO, Nov. 9.—Reports from Washington show that winter weather prevails in many parts of the middle-west and that heavy snow has fallen in northern Illinois, Southern Michigan, Southern Wisconsin, Southeastern Minnesota and Eastern Iowa. Snow covered the ground at Grand Rapids, Mich., to a depth of nine inches. New York and Northern New England also are getting a touch of snow.

In many parts of Michigan railroad and vehicle traffic is impeded by the heavy downfall. Iowa is suffering from cold weather as well as snow, Sioux City reporting sixteen degrees above zero and Des Moines twenty-eight.

A fresh norther' struck the Texas panhandle, and the thermometer is registering near the freezing point.

CHICAGO MURDERER HANGED IN AFTERNOON.

[EXCLUSIVE DISPATCH.]

CHICAGO, Nov. 9.—In order that the full moral effect of a hanging might be brought home to the prisoners in the County Jail Frank Ligregni, convicted wife murderer, was hanged at 4 o'clock this afternoon.

The execution was the first in the history of Cook county to be held during the afternoon. Ligregni shot and killed his wife, Genevieve, a country school-teacher, in December, 1920, because she refused to quit school and return to his home.

WILSON TO BE MOURNER.

Former President Will Ride in the Parade to Honor Unknown Soldier Tomorrow.

[BY A. P. NIGHT WIRE.]

WASHINGTON, Nov. 9.—Former President Wilson probably will ride in a horse-drawn carriage among the mourners, including President Harding, who will follow the coffin of America's unknown soldier on Friday when it is borne from the Capitol on its way to Arlington.

The order of the funeral parade made public today at the War Department showed the space set aside for Mr. Wilson and that he intends to use a carriage.

Whether the former President plans to go all the way to Arlington or whether he will turn aside from the procession with members of President Harding's party was not known today. A box within an amphitheater is being held by the War Department in the possibility that Mr. Wilson may desire to be present.

President Harding and Gen. Pershing will immediately follow the casket, walking abreast and with their aides in single file on either side.

Vice-President Coolidge will follow the President at ten yards and Admiral Coontz, Chief of Naval Operations, will walk at a similar interval behind Gen. Pershing. Their aides also will walk on the flanks, while behind will come Admiral Jones, commanding the Atlantic Fleet, and Chief Justice Taft walking abreast.

Behind them will be former President Wilson's carriage, next Lieut.-Gens. Miles and Young, walking in line with members of the Supreme Court; then the Cabinet walking five abreast in two ranks with Gen. Bliss on one side of the first rank and Admiral Williams on the other. Then will follow Governors, the President pro-tem of the Senate, Maj.-Gen. Lejeune, commandant of the Marine Corps, and after them the Senate members in column, eight abreast, followed by the members of the House.

Behind will come various war veterans' organizations, headed by the men who hold the Congressional Medal of Honor and followed by representatives of patriotic societies and others.

ROME CUT OFF FROM OUTSIDE AND IN DARKNESS BECAUSE OF GENERAL STRIKE OF UNIONS.

[BY CABLE AND ASSOCIATED PRESS.]

ROME, Nov. 9.—Rome tonight is isolated by a general strike, called today by the Chamber of Labor because of differences between railway workers and the Fascisti, who are holding a convention here.

No trains are running and partial darkness prevails because electric light workers quit their jobs. It was decided that the strike should continue until further orders.

The Fascisti are holding parades, but, aside from some disorder between railway men and the Fascisti, the city is calm. Strong patrols of carabineers and royal guards are on the streets.

Owing to the strike of the electrical workers, Premier Bonomi tonight was compelled to receive visitors and attend to his duties of office by candle light.

PLEADS FOR RED CROSS AID.

President Stresses Gospel of Service in Asking Generous Response to Annual Roll Call; Tells of Work Done.

[BY A. P. NIGHT WIRE.]

WASHINGTON, Nov. 9.—President Harding tonight asked the American people to give their liberal support to the annual campaign of the Red Cross for relief contributions, which begins Armistice Day and continues for two weeks.

The call of the Red Cross, he said in a statement, "should be regarded as the call of country and humanity." He set next Sunday as Red Cross Sunday and requested the churches to devote that day to emphasizing "the gospel of service."

Mr. Harding's statement follows:

"To the American People: As President of the United States and as president of the American Red Cross, I announce that the Red Cross Annutl Roll Call will begin Armistice Day, November 11, and continue through Thanksgiving Day, November 24, and I designate November 13 as Red Cross Sunday.

"I recommend ministers and priests to stress the gospel of service November 13, and I invite and urge my fellow-citizens to accept the period of the roll call as an occasion for rededication of themselves to the principles and practice of service. The American Red Cross is both the volunteer and semiofficial medium through which our people may appropriately express their patriotic and humane desires to render practical assistance to their soldiers and sailors, to their fellow-citizens in civilian life, and to those peoples of other lands who have a human claim on the sympathetic concern of our own people.

"The American Red Cross has kept faith with the principles which gave it birth, and with the obligations laid upon it by Congressional charter—'to act in matters of voluntary relief and in accord with the military and naval authorities as a medium of communication between the people of the United States and their Army and Navy;' after a notable war service, it, in conjunction with the veterans' bureau and other activities, stands by our veterans and their families in a period of painful reconstruction, in which, as too many of us have been prone to forget, thousands are in pressing need.

"It is a fundamental principle of the Red Cross not to duplicate but to supplement efforts of governmental and other agencies in the mitigation and alleviation of human suffering, and to supply means thereto where other agencies do not exist. The call of the American Red Cross is the call of country and humanity, and I earnestly urge my fellow-citizens to make that response which satisfies the promptings of a generous people."

PREMIER HIT; BONAR LAW FOR ULSTER

BY ARTHUR S. DRAPER.
[BY CABLE—EXCLUSIVE DISPATCH.]

LONDON, Nov. 9.—The possibility that Premier Lloyd George would resign within two weeks arose here today as the Ulster Cabinet met and after a three-hour session approved unanimously the "firm stand" of Sir James Craig, the Ulster Premier, in opposing Lloyd George's proposal that Ulster agree to a united Ireland with an all-Irish assembly in which Sinn Feiners and Ulster men would have full representation. Bonar Law supported the position of the Ulster Cabinet.

If Ulster refuses to accept the agreement reached between the government and the southern Irish leaders, Lloyd George is expected to step out of office and seek a vote of confidence from the country through a general election. Tomorrow is the critical day, for the Premier will meet the Ulster leaders in conference and try to obtain a settlement with them.

SITUATION GRAVE.

From whatever angle the situation is viewed this evening it seems grave. The "die-hard" Unionists in Parliament are elated over the attitude taken by Bonar Law and the Ulster men have been told that if they remain adamant they are bound to win. This group of revolters believe that the opportunity has arrived to detach the Conservative party from the coalition and defeat Lloyd George.

The very fact, however, that the Premier owes his present position to his skill as a compromiser and political strategist inclines one to believe that he hasn't abandoned hope of reaching an agreement, or that if he has, he does not fear to risk submitting his case to the electorate.

There is every indication of a wide split in the Conservative ranks, with even prominent leaders holding different views. Bonar Law, who is a determined Scotchman, seems to disagree completely with the position now taken by Lloyd George, while Austen Chamberlain and Lord Birkenhead are in sympathy with their chief. Apparently Lloyd George considers his proposals as the best basis

(Continued on Second Page.)

THIS MAYOR HAS A SOUL.

Women Vote for Park "Spooning"

Youngstown Candidate Will Turn Streets Over to Jitney Kings.

[EXCLUSIVE DISPATCH.]

YOUNGSTOWN (O.) Nov. 9.—"Spooning" in city parks under police protection, discharge of the police force if it "doesn't mend its ways," discontinuance of the streetcar service and turning of streets over to jitney busses, and jailing of all citizens who paid taxes under a recent revaluation of city property were some of the items of a platform of progress indorsed here yesterday by a majority of the voters of the city.

The wave for reform struck the city about three months ago when George L. Oles moved into town. He domiciled himself with his wife and two daughters in one of the city's hotels and began a campaign for Mayor. He made himself popular with the women voters first by holding meetings from which all men were excluded. There his promise to permit "spooning wherever loving hearts meet" met with warmest approval and it was estimated that every woman in the city under 30 years of age voted for him. And, as few of the women would admit they were more than that age, they piled up a majority that caused the major party organizations to give up the fight early in the day.

BEGINS HIS CAMPAIGN.

Oles began his campaign by calling upon disgruntled taxpayers to attend his meetings for men. Again he scored over the major party spellbinders. At least 90 per cent of the citizens of Youngstown were disgruntled taxpayers and all of them attended the meetings. Oles's eloquent demand that taxpayers who paid up without complaint all be incarcerated in the City Jail met with instant approval.

When the eccentric candidate opened his campaign he had no organization backing him but within a week or more he had both of the big parties worried, and their worry proved well-founded.

At his political meetings, Oles would copy Billy Sunday, the evangelist, and rush upon the stage with arms wide-spread, shouting, "Here I am! Vote for Oles!" and the city followed his lead.

Unless the police "mend their ways," there will be no police after Mr. Oles assumes office, January 1. Just what he meant by "mending its ways" most of his supporters believe to mean doing what they want done. It is a safe bet that Mr. Oles will be called upon to fire his policemen within ten days after his inauguration.

GOES BOTH WAYS.

The spooning goes both ways. Men are not to be arrested for displaying their admiration for the fair sex any more than is the sweet young damsel to be cautioned for casting eyes at the youthful swains. Hotel managers, restaurant men and others are preparing for an enormous influx of visitors when the new regime goes into office. Visitors from other large cities of the country are expected to watch the experiment so they may return and report progress but by far the greater number are coming to escape the attention of hard-boiled policemen of other climes.

All policemen and policewomen of Youngstown will be expected to speak softly when their new boss assumes the direction of affairs. All any yegg, thief or other visitor of the night will have to do to evade arrest will be to declare he was only seeking an opportunity to spoon. Each policeman probably will be equipped with a bouquet of roses instead of a club and his badge of office will be a violet

(Continued on Third Page.)

BRITISH TO PAY DEBTS TO AMERICA

Will Send 50,000,000 Pounds Annually, Sir Robert Horne Tells Commons.

[BY CABLE AND ASSOCIATED PRESS.]

LONDON, Nov. 9.—An arrangement has been made to begin paying the interest on the debt owed by Great Britain to the United States at the rate of £50,000,000 yearly, it was announced today in the House of Commons by Sir Robert Horne, the Chancellor of the Exchequer. Sir Robert made this announcement in the course of a statement on the budget prospects. He added with emphasis:

"I hope this remark about the debt we owe America will not be made the occasion for any discussion of the inter-Allied indebtedness. It does not conduce to the friendliness of the feeling between America and ourselves to discuss that matter at present."

"Any careful reader of the American press," he continued, "would discover how much harm already has been done by that discussion. Our attitude in regard to our debt must be that what we owe we shall always be prepared to pay and that we shall meet our obligations, however hard and difficult the circumstances may be."

WASHINGTON, Nov. 9.—The treasury is as yet without advices from Great Britain as to that government's intention to begin the payment of interest upon its debt to the United States. However, officials said, it was probable that Great Britain was preparing to begin interest payments under the tentative understanding by which the interest on the debt was deferred for a three-year period ending next April.

The British debt stands at approximately $4,166,000,000 with interest payable at 5 per cent. There is, however, accumulated interest which would amount to about $600,-600,000 on November 15.

LIKENS MEET TO RAINBOW.

Lloyd George Lauds Idea of Great Conference.

Tells Guildhall Meeting He Hopes for Irish Peace.

Gives No Details, but Says Prospects Are Bright.

(Continued from First Page.)

ing heeded today than at any time for years."

"We are now at the most critical stage of the conference. There have been many faults; not all on one side; but I shall say nothing that would make it difficult for us to arrive at an agreement. There are three parties to the conference, all with their own susceptibilities.

"Success depends on the extent you can reconcile and accommodate those differences of temperament, of tradition and of interests. To do that, all parties must be prepared to give and take."

NECESSITY OF PEACE.

He emphasized the necessity of peace, saying it was needed for the welfare of the empire, as well as for the good relations of the British Isles. The worst aspect of a family quarrel, he added, was not only that it caused unhappiness within the family, but attracted attention of the neighbors.

Declaring here could be no peace and that a great opportunity would be lost if each party approached the tangled problem determined not to budge, he exclaimed:

"We who are in the conference in behalf of the British government and people regard ourselves there as the trustees of the empire, the guardians of its honor and security. It is a high trust; we promise you we will not betray it."

Incidents of the banquet were the ovation accorded Premier Lloyd George and the amusement he derived from instructing his daughter Megan, in the use of the Lord Mayor's loving cup.

The American Ambassador, Harvey, participated in the ancient custom of drinking from the cup and passed it to Lord Curzon. He followed tradition and stood at attention, while the Foreign Secretary drank, which, according to the story, is necessary to protect the one who drinks from possible attack while toasting the new Lord Mayor and Lady Mayoress.

Lord Curzon, toasting the diplomats, alluded to the late Ambassador Page's correspondence as proof of how a wise, tactful and high-minded Ambassador could exert a powerful influence in the country to which he was accredited without the slightest derogation of his loyalty to his own country. He referred to the gathering of statesmen at Washington as a conscious grouping of the nations toward international relationship, far better than the old balance of power and the same remedy for the evils from which the nations were suffering.

The Spanish Ambassador, Senor Merry Del Val, responded for the diplomats.

ALBANIANS ATTACK HARD.

[BY CABLE AND ASSOCIATED PRESS.]

LONDON, Nov. 9.—The advance of Jugo-Slavian troops into Albania has been arrested by heavy counter-attacks by Albanians, according to Central News dispatches from Rome today quoting a message from Valona to the Tempo.

POPE APPROVES ARMS MEET.

Apostolic Delegate at Washington Will Watch the Proceedings and Report Back to the Vatican.

[BY A. P. NIGHT WIRE.]

WASHINGTON, Nov. 9.—Pope Benedict approves President Harding's plan to bring about the limitation of armament by common understanding. The attitude of the Holy See is considered, especially by Catholics, as most important since it secures the conference the support of what is termed by many "the greatest moral and spiritual power in the world."

Although the Pope has no representative, Mgr. Bonzano, apostolic delegate here, will follow the proceedings and report to the Vatican. The Vatican's interest in the developments is so great that an allusion to it may be made in the allocution which the Pope will deliver November 21.

CLAIMS PRIORITY.

The Rome correspondent of the Associated Press understands that the Pope claims a priority in the movement for limitation of armaments which he hopes will lead to disarmament altogether. His peace note of Aug. 1, 1917, urged the belligerent powers to agree on some fundamental principles to end the war and lead to just and lasting peace. It invited all countries at war to agree "on the simultaneous and reciprocal decrease of armaments," limiting them only to what strictly was necessary for the domestic maintenance of public order.

At the same time Cardinal Gasparri gave to the Associated Press a statement in which the Papal Secretary of State explained the Pope's plan and his belief that only disarmament could assure a durable peace based on principles of justice. Cardinal Gasparri still believes one of the chief reforms to that end is the abolition of conscription.

WILL BURY MRS. BROOME IN NORTH.

Widely Known Los Angeles Woman to be Laid to Rest in Santa Barbara.

[BY A. P. NIGHT WIRE.]

SAN FRANCISCO, Nov. 9.—Funeral arrangements were perfected today for Mrs. Frances Broome, 60 years of age, who died here Monday. The body will be sent tomorrow to Santa Barbara for burial, relatives announced.

Mrs. Broome, reputed to be very wealthy, was widely known in Los Angeles and Santa Barbara. She is survived by two sons—Montague of San Francisco and Thornhill of Chicago—and Mrs. Julian Haswell, a daughter, of San Francisco. Mrs. Broome had been in ill health for several years.

For twenty years Mrs. Frances Broome fought in the courts against her three children—Thornhill, Montague and Amy Lillian Broome—for possession of the estate that comprised 24,000 acres of fertile lands in Ventura county. Mrs. Broome claimed all the property, but the courts held she should receive only one-third of it, the remainder going to her children.

The estate was acquired by Mrs. Broome's husband, William Richard Broome, an Englishman, sometimes called Lord Broome. He lived in Santa Barbara and died there in 1881. He obtained the bulk of the property in the early 80's from San Francisco merchants.

Rancho Guadalascas, lying immediately north of the Malibu, with its 13,000 acres, is the principal property. In January of this year Mrs. Broome made a final attempt to break the court decision, charging criminal conspiracy against her on the part of various officials. At that time she declared the estate was worth $25,000,000 and not $4,000,000 as had been generally conceded.

UNKNOWN DEAD IS HOME AGAIN.

(Continued from First Page.)

the full, formal naval dress, as were officers of his staff.

As the ship's bell clanged out "eight bells"—four o'clock, and the hour set for arrival—the bugles rang again and the crew again lined the rails. The marine guard filed down the gangway to face the troopers across the dock, the ship's band came down and formed beyond the marines. On deck at the gangway head four sides boys took their place on each side, the boatswain waiting behind them to pipe a dead comrade over the side with honors accorded only to full admirals.

DIGNITARIES ATTEND.

Cars bearing Secretaries Weeks and Denby, Asst. Secretary Wainwright, Gen. Pershing, Maj.-Gen. Harbord, Admiral Coontz and Maj.-Gen. Lejeune, the marine commandant, and their aides rolled up. These highest officers of the Army and Navy formed in line facing the open space between the troops and marines.

On deck bugles called attention. Petty officers stepped forward to raise the casket. Forward a gun crashed the first roll of the minute guns of sorrow. The Olympia's band sounded Chopin's Funeral March and to the slow half-step, and carried high on the shoulders of his Navy and marine corps comrades, the unknown was lifted down to the dock.

Admiral Chandler and his aides came behind, cocked hats off in the cold rain. Below Cabinet members also stood bareheaded, Army and Navy officers at salute.

BO'SUN'S PIPE SHRILLS.

As the casket passed overside to the plank the wail of the bo'sun's pipe shrilled the last salute of the sea to the dead. It sounded oddly against the background of the dirge and as the sound of the pipe died away the gun forward barked the passing of another minute.

Step by step the bearers labored down the plank to the dock. Again the pipe above wailed as they stepped ashore. The unknown was again on American soil.

Slowly the flag-draped casket moved down between the troops and marines and under the eyes of the bluejackets standing at the ship's rails. As they came abreast of the band the dirge was stilled, a marine bugler sounded for flourishes of salute to a general officer. Then the strains of "The Star Spangled Banner" rang about.

CRASH OF GUN.

Again the slow march to the waiting gun carriage was taken; again the wail of the funeral march, cut through with the crash of the gun above, sounded. Beside the caisson stood the eight body bearers of the Army headed by Sergt. Woodfill, hero of heroes.

The soldiers took over the burden at the gun carriage and then could be seen a withered handful of flowers, the only decoration of the flag-wrapped casket. They were the blooms with which this casket was chosen from others in France. They will go with the unknown to his last sleep at Arlington.

As the casket was strapped in place, an order rang out and the cavalry band swung off to the left playing "Onward Christian Soldiers." Behind them came the troopers, four abreast. After the caisson and the following squadron, were Secretaries Weeks and Denby, riding in a closed car, Gen. Pershing and Admiral Coontz and behind these other officers.

The horses swung away at a slow trot. Ahead the winding road to the old gateway was lined with marines at present arms and behind them, row after row, were packed thousands of American citizens.

CROWDS LINE WAY.

Out through the gateway the cortege clattered to find other crowds lining the way under the fading daylight. On it went, to swing at last into the great plaza before the Capitol and there troopers again drew up in line, facing the massive building with sabres at "present" as the casket was carried up the wide stairway to be placed on the catafalque in the dim rotunda. The two secretaries, bareheaded, followed and behind them the officers and the others.

The only lights were those high among the pillars and the last fading gleams of day through the high windows. The waiting guard which would stand through the night about the bier, stood at present arms as the casket was set in place on the high, black-draped structure.

PRESIDENT ARRIVES.

There was a pause then until the sing of a command on the plaza, the flurry of drawn steel as the sabers of the cavalry leaped out to "present" to announce that President and Mrs. Harding had arrived.

As the President and Mrs. Harding came into the chamber, brilliant lights leaped up. The cameras clicked. About the bier the guard stood with rifle butts grounded.

Mrs. Harding stepped forward, a wide white ribbon in her hand. She had stitched it herself, and stepping on the base of the catafalque, she laid it across the casket, a slash of white across the rain-sodden flag with its withered cluster of French flowers. As Mrs. Harding stepped down, the President pinned to the ribbon a silver shield of the United States, set with forty-eight golden stars. It is symbolic of the heart of the nation.

WREATH OF ROSES.

Then a great wreath of crimson roses was handed Mr. Harding and he laid it on the casket near the head and gave place to Vice-President Coolidge and Speaker Gillett, who laid the tribute of Congress, a wreath of pink roses and snap dragons in place. Chief Justice Taft moved forward bearing the floral tribute of the Supreme Court, a wreath of chrysanthemums and carnations. Secretary Weeks laid the Army's token of remembrance, a wreath of white roses, against the casket at the head, and Secretary Denby placed the Navy's offering, chrysanthemums and roses, set on an easel at the foot of the bier. Over and to one side, next to the wall, was placed the great masses of pink blossoms that were warmed to life by the sun of France.

PERSHING'S TRIBUTE.

Then Gen. Pershing stepped forward to place his own tribute and that of the A. E. F. on the coffin. It was a wreath of giant pink chrysanthemums and as he placed it the officer paused a moment then stepped back a pace or two and drawing his figure to its full height, lifted his hand to cap brim in rigid salute.

The only spectators were the few clustered in the doorways. The bright lights blazed for a few moments as the President and Mrs. Harding went out to receive again formal honors from the troops waiting below.

Then the unknown was left alone with his motionless guard of honor that was changed at frequent intervals, alone with his head eastward toward France. On either side of the doorway stand the statues of Lincoln and Grant as though they also kept vigil. And as lights were switched off, the dim twilight of the few scattered hidden electrics let the shadows fall over the bier, and fill the vast cavern of the dome above with a mystery and a peace that will not be broken until the daylight of the morrow.

DECREASE IN COAL OUTPUT.

Use of Corn for Fuel, Mild Winter, High Prices Are Cause.

[BY A. P. DAY WIRE.]

DENVER, Nov. 9.—Coal production in the Southern Colorado fields owned by the Colorado Fuel and Iron Company has decreased approximately 40 per cent in the last two weeks according to statements made today at the executive offices of that company here. The diminished production, it was said, is due to "the use of corn for fuel, a mild winter and the high price of coal."

HARDING HONORS WORLD WAR HERO.

[BY A. P. NIGHT WIRE.]

WATERBURY (Ct.) Nov. 9.—Lieut. Patrick F. Shea, who died in Washington, was buried here today. On his casket was a blanket of flowers from President and Mrs. Harding.

Lieut. Shea, as a member of the One Hundred and Second Infantry, was in many engagements and had more than two score wounds.

HEAR OF ANTI-RED REVOLT.

[BY CABLE AND ASSOCIATED PRESS.]

LONDON, Nov. 9.—Cecil Harmsworth, Undersecretary for Foreign Affairs, replying to a question in the House of Commons today, stated that the government had received a report that an anti-Bolshevist revolution had broken out in the southwestern part of Russia.

EUROPE IS ALIVE TO JAP PROBLEM.

Will Get Sympathetic Hearing on Economic Claims.

Many Feel She Must Look to Asia for Supplies.

Complete Understanding With America Sought.

[BY A. P. NIGHT WIRE.]

WASHINGTON, Nov. 9.—The Japanese question, more particularly as it involves relations between Japan and the United States, is taking considerable prominence in the informal discussions between delegates to the Armament Conference.

Representatives of European nations are keenly alive to developments, feeling that they ultimately will be affected and there appears in the undercurrents a feeling that Japan must not be permitted to leave the conference table feeling that the powers have failed to recognize "her right of existence."

SYMPATHETIC HEARING.

The feeling prevails that any reasonable claims with reference to population, food supply and raw materials will be heard with sympathy.

Food and raw materials were the two subjects which the late Premier Hara laid stress on in his utterances in the weeks before the sailing of the Japanese plenipotentiaries. It is believed his insistence in keeping Japanese troops in Siberia was connected with the desire to reach a commercial agreement with the government at Chita, which would assure some economic facilities for Japan in Siberia. Rich, undeveloped, endowed with mineral resources, Siberia seems to Japan a favored land where she could later send Korean miners, and develop the gold, platinum and other mines found to the east of the Ural Mountains.

The Chita government occupies a position somewhat between the extreme Bolshevism of Russia proper and the more moderate government at Vladivostok. But at Chita as at Vladivostok the Japanese seem to be increasing their influence—which appears to be based on a desire to obtain peace and order throughout Siberia as well as Russia, and an ambition to have driven out all political adventurers.

Many Japanese live in Manchuria, a country rich in wheat, which the Japanese are trying to induce their people to eat. The movement is meeting some success, but Japan has still to buy yearly large quantities of rice in foreign countries, more particularly from French Indo-China.

The Japanese, it is said, hope some day to make Harbin the Winnipeg of the Far East, and to carry down to the sea over the South Manchuria Railroad, the products of Manchuria and adjacent Siberia. It is here, apparently, as in Mongolia, that Japan would like to extend her economic power and send more of her people.

It would appear from statements by representative Japanese that Japan has found emigration to western lands a failure, and that she must look to Asia for relief.

COMPLETE UNDERSTANDING.

[BY A. P. NIGHT WIRE.]

NEW YORK, Nov. 9.—K. Mochisuki, member of the Japanese Parliament, expressed the belief today that among results of the Washington conference should be unity and complete understanding between the United States and Japan, and a joint effort for the commercial development of the Far Eastern countries adjacent to Japan. Disarmament of islands in the Pacific or at least no further enlargement of armament should also result, he asserted.

He said he was here to observe the progress of the conference as a special representative of the Kensei Kai, or opposition party in Japan. Also he hoped to help the people of this country understand the position of Japan, he said.

FEELING OF UNCERTAINTY.

He declared the gradual development of warlike preparations by the United States in recent years, in fortifications of the islands of Hawaii, Philippines, Guam and the Aleutians, had aroused a feeling of uncertainty as to America's intentions. These armaments and displays of naval forces for the Pacific had forced similar defensive development by Japan. History teaches, he declared, that preparation for war leads to actual conflict, and expressed a belief that the Washington conference can do much toward stopping this development and bring about what Japan desires to be an assurance of perpetual peace and understanding.

"In brief," he said, "the settlement of the disarmament question solely turns on the sincerity of America. According to circumstances, it may be necessary for Japan, who is not aware of the extent of America's sincerity as to the questions to be submitted to the next Pacific conference, to put forward at the outset of the conference the principles of racial equality and of the open door and equal opportunity. Even if they may be turned down by a majority, it will be enough if she can thereby bring home to the world the fundamental idea of righteousness and humanity.

"The Washington conference may fail to fully achieve its ends and be necessarily convened a second or even a third time. But Japan will be willing to participate in every conference that may be called and endeavor to promote the friendship of the two countries so that the ocean between them may prove itself to be the Pacific in name and fact."

ACTION OF STUDENTS PLEASING TO JAPAN.

[BY CABLE AND ASSOCIATED PRESS.]

TOKIO, Nov. 9.—Indorsement of the aims of the Washington conference by Princeton students has called forth favorable comment, S. Shimada, member of Parliament, declaring he had heard with pleasure that the American students had taken action.

"We now know that the American nation is united in its opinion," he added. "I don't know how seriously Japanese statesmen are thinking of the Washington conference," said Dr. S. Yoshino, professor of political history at the imperial university, "but the majority of the people seem to hope for its success."

The Constitutional Labor party is planning monster processions in Tokio, Yokohama, Osaka, Kobe and Nagoya, on November 11, the opening day of the Washington conference. The purpose is to arouse public opinion for the limitation of armaments.

For Colds, Grip or Influenza
and as a Preventive, take Laxative BROMO QUININE Tablets. The genuine bears the signature of E. W. Grove. (Be sure you get BROMO.) 30c.

SUSPENSION OF PROGRAM URGED

Senator Pomerene Would Halt Naval Construction.

Would Have Great Moral Effect on Arms Meet.

Confers With Harding, Who is Considering Plan.

[EXCLUSIVE DISPATCH.]

WASHINGTON, Nov. 9.—The movement to suspend construction on America's gigantic naval program as an example to other nations participating in the conference on the limitation of armaments was revived in the Senate today. There is a possibility that President Harding may order such a suspension without Congression action. If he does not, the question is likely to precipitate a lively parliamentary battle at the Capitol next week.

Senator Pomerene of Ohio, a Democratic member of the Foreign Relations Committee, brought the naval building suspension issue to the fore by going to the White House and conferring with President Harding about it.

AUTHOR OF RESOLUTION.

The Ohio Senator is the author of a resolution introduced in the Senate on July 7, authorizing the President, in his discretion, to delay for a period of six months all naval construction pending the outcome of negotiations for armament reduction. The resolution was referred to the Naval Affairs Committee, where it has remained ever since without action.

Senator Pomerene told the President he had no desire to embarrass the administration on the eve of the Disarmament Conference, but said he thought steps should be taken at once to order all work stopped on the construction of American naval vessels. He declined to say what Mr. Harding's attitude was but it is understood that the President asked time to consider the question further. It is expected that he will confer with Atty.-Gen. Daugherty to ascertain his powers in the matter and also with Secretary of the Navy Denby as to the advisability of such a step.

GREAT MORAL EFFECT.

"Suspension of naval construction at this time would have a tremendous moral effect upon the other nations participating in the conference," said Senator Pomerene.

Suspension of building would hardly conform to President Harding's already expressed policy. He and his closest associates have over and over declared that there can be no limitation of armament without a proportionate agreement among all the naval powers, and suspension of building as proposed by Senator Pomerene's resolution would conflict with this attitude.

If President Harding takes no action, however, within the next three or four days, it is Senator Pomerene's intention to bring the issue before the Senate and force a showdown on his resolution by making a motion to discharge the Naval Affairs Committee from further consideration of the measure.

Senator Pomerene has Senator Borah's support.

EVERY MORNING IN THE YEAR — Los Angeles Times — The Times Building, First and Broadway.
90c per Month — DELIVERED BY CARRIER
By Mail, in Postal Zones 1 to 4, Including California, Arizona, ... Yearly, $10.80; Monthly, $1.00 ... Oregon, Washington ... States, Canada and Mexico, Yearly ...
Entered as second class matter, Dec. 4, 1881, at the ... under the Act of March ...
THURSDAY MORNING, NOVEMBER 10, 1921.

BONAR LAW IS FOR ULSTERMEN.

(Continued from First Page.)

for an Irish settlement, while Bonar Law is antagonistic to the policy adopted while he was leader of the House of Commons.

The Premier does not consider that his proposal places Ulster under the yoke of the Sinn Feiners, but rather that it makes Ireland a united member of the empire. The counties of Tyrone and Fermanagh, with their Catholic majorities, are the crux of the whole dispute, for the Ulster men contend they were conceded as part of Ulster under the Home Rule Act of 1914, the Irish convention of 1917, and the government of Ireland Act of 1920.

With these circumstances in mind it is not difficult to appreciate the satisfaction of the Sinn Fein delegates who are sitting tight at their

WHY You'll Like Tweeds

FOR generations Tweeds have been popular. Their irregular but pleasing weaves, their simplicity and sturdiness in texture, have long established them as the ideal material for constant wear.

Tweed remains good looking and always retains the earmarks of quality. The newest patterns and colors now on display, give you a wide selection from the finest Foreign and American looms.

NICOLL The Tailor
W. H. Jerrems' Sons
529 West Sixth Street
Pacific Mutual Bldg.

A GREATER FREEDOM for HOUSEWIVES

ON Saturday, November 12th, there will be thrown open to the housewives of Southern California a new store for the display, demonstration and sale of electrical household appliances exceeding anything of its kind in the city. Located in the new State Theater Building, at the corner of 7th and Broadway, in the very heart of the shopping and theater districts, you will find the sign of a Big Service—the Clarke Service—at

713 South Broadway

Here, under actual working conditions—the same conditions existing in your own home—you may see and learn the wonderful efficiency, the great saving in time and labor of those appliances which make the modern home truly modern.

You are most cordially invited to this display. You will not be urged to buy—there will be no sales made this day. It is but a housewarming—an exposition of efficiency—an invitation to learn the true meaning of Clarke Quality and Clarke Service. We again urge you to visit this display and become acquainted with the true meaning of household efficiency.

F. A. Clarke Co.
GOOD HOUSEKEEPING SHOPS, INC.
ELECTRIC HOUSEHOLD APPLIANCES
After November 12th
After November 12th

—one powerful Bank in eighteen convenient locations—

California Bank

COMMERCIAL - SAVINGS

announces the consolidation of

The First National Bank *of Van Nuys, California* *with* **California Bank**

THE First National Bank of Van Nuys has long been represented on the Board of Directors of California Bank. In order to better serve the customers of both banks it has been deemed advisable to effect the consolidation. This brings to residents of Van Nuys and the San Fernando Valley all the strength, all the ability to serve of a large, splendidly organized, heavily resourced Bank.

We believe this consolidation will be of benefit to our customers in San Fernando Valley and a great convenience to patrons of California Bank, at other locations, who have interests in this great fertile valley.

There will be no change in personnel at Van Nuys. The same men who have grown up with the community will continue to serve it.

The Van Nuys location of California Bank will now offer complete Banking, Investment and Bond Service, as at the Head Office.

Resources over $35,000,000

Your Neighborhood Bank — Broadway at 8th, Spring at 4th, Spring at 2nd, Washington & Park (7th at Alvarado), Central at 8th, Central at Vernon, Main at Jefferson, Vermont at Jefferson, Lincoln Heights (2201 North Broadway), Boyle Heights (E. 1st at Cummings), Stephenson Avenue (at 3840), Moneta at Vernon, Moneta at 60th, Hollywood at Western, Hollywood at Hudson, West Hollywood (7530 Sunset Boulevard), Belvedere (4021 East 1st), Van Nuys (Sherman Way at Sylvan St.)

Hibernia Trust Co., 200 Hibernian Bldg., Spring at 4th
OWNED BY CALIFORNIA BANK

Supplies a comprehensive Trust service—qualified to act as Executor of Wills, Guardian or Trustee; to handle Escrows, manage Properties, Estates, etc.

—a Comprehensive Financial Service—

"If You Buy It From Wood, You Know It's Good"

Real Values Easily Recognized

WEARABILITY cannot be measured in dollars. But wearability is what you want — wearability and neat stylish appearance at honest prices. These values are easily recognized in

WOOD BROS. GOOD CLOTHES

Come in and look over our wide selection of Suits and Overcoats. Men who have been buying these clothes for years tell us that these are the biggest clothing values for the money they have seen.

$35 $45 $55

Our Close Personal Attention in Fitting

Store Closed Armistice Day

343 SPRING STREET

"If You Buy It From Wood, You Know It's Good"

VICTORIES IN FOUR STATES GIVE HOPE TO DEMOCRATS.

Party Control Changes in Kentucky, Maryland, New York, Virginia; Detroit Re-elects Couzens.

[BY A. P. NIGHT WIRE.]

NEW YORK, Nov. 9.—Final summation tonight of results of yesterday's election indicated substantial gains for the Democrats in Maryland, Kentucky, Virginia and New York, while municipal ballots in many cities resulted in changes of party control.

The outstanding case of State-wide Democratic victory was in Kentucky, where that party regained control of the Legislature, which has been Republican for two years.

In Maryland, where the lower house was elected, with twenty-seven members of the Senate, Democratic control was increased.

TAMMANY HAPPY.

In New York City tonight Tammany chiefs were celebrating the results of yesterday's election, which promised unchallenged control of the city's governmental machinery after January 1.

In the greatest Republican rout experienced here, Mayor Hylan was re-elected, as was every one of his running mates on the Democratic ticket. He had a plurality of 417,986 over his coalitionist opponent, Henry H. Curran.

Ninety-three per cent of the 1,268,464 voters registered, voted—a turn out which observers declared was the heaviest in New York's history.

Townsend Scudder, Democrat, carried the city by 261,975 over W. S. Andrews of Syracuse for judge of the Court of Appeals.

A feature of the election was the small vote of the Socialists, about 50,000 less than given Morris Hillquit when he ran for Mayor four years ago. Jacob Panken, the party's candidate, received 83,309 votes.

An exception to the general Democratic sweep was in the second judicial district where Dist.-Atty. H. E. Lewis, Republican, was elected as a candidate for the Supreme Court bench.

DEMOCRAT GOVERNOR.

In Virginia the Democratic gubernatorial candidate, State Senator E. L. Trinkle, led his Republican opponent by a wide margain, which extended also to his running mates, including J. M. Hooker, the party's candidate for Congress.

In the New York Assembly, the Democrats increased their representation by twenty-three seats, although the Republicans, with ninety-six Assemblymen, still retained a wide working margin.

Albany will have a Democratic administration for the first time in twenty-two years. The Democrats seized every berth in the city administration balloted on, including a large majority of the nineteen Aldermanic seats.

COUZENS RE-ELECTED.

Detroit re-elected Mayor James Couzens, whose campaign was waged on a platform calling for municipal traction ownership, while Cleveland gave Fred Kopler a substantial plurality over Mayor W. S. Fitzgerald, Republican, and voted to change to a City Manager plan in 1924.

Cleveland is said to be the largest city which has adopted this plan. Republican mayors were elected in Indianapolis and Cincinnati.

The voters of Ohio apparently were heavily in favor of the soldiers' bonus proposal, announcements being made by Secretary of State Smith that in his opinion it would be carried by 500,000. The bonus proposal would call for an amendment to the State constitution which would authorize the issuance of State bonds up to $25,000,000, out of which Ohio veterans of the great war would be paid $10 for each month in the service, the total payments to any man not exceeding $250.

HULL'S STATEMENT.

[BY A. P. NIGHT WIRE.]

WASHINGTON, Nov. 9.—Results of yesterday's elections prove that the spirit of the Democratic party is still militant, Chairman Cordell Hull of the Democratic National Committee, said today. His statement said:

"Fighting Democrats who captured numerous Republican outposts in Tuesday's election have given evidence that the spirit of the party is still militant. A conservative interpretation of the elections indicates that the people are far enough away from the mist and confusion of war conditions and influences to see the merits of Democratic administration; to see and become convinced of the increasing demerits of the Republican administration, and to realize that the comprehensive program of reconstruction proposed by the Democratic administration was obstructed and, in chief measure, defeated by a Republican Congress during 1919 and 1920. With the disastrous results to business which have inevitably followed, they indicate a general trend from the Republican party, including sections long under Repubican rule.

"Apart from the gratifying outcome in Virginia, Kentucky, Maryland and other localities and the victory in Greater New York, the results in up-State New York cities, in Bridgeport, Ct., following recent Democratic victories in other Connecticut towns, are particularly gratifying, because they have been strongholds of reactionary Republicanism.

"The Democratic victories will inspire Democrats to renewed efforts with increasing expectations of success."

NEW YORK STATE.

[BY A. P. NIGHT WIRE.]

ALBANY, (N. Y.) Nov. 9.—Republicans elected twenty-one of their mayoralty candidates and the Democrats fifteen in municipal elections in the State yesterday, including New York City. Four Republican strongholds, Albany, Syracuse, Yonkers and Oneonta, where Republican administrations have been functioning for years, were carried by the Democrats.

Lackawanna, the only city in the State having a Socialist Mayor, will inaugurate a Democratic Mayor January 1.

Incomplete returns indicated that the Democrats had gained many seats in the New York State Assembly. They gained five seats up-State and many more in New York City.

Returns from 135 Assembly districts show the election of ninety-three Republicans, forty Democrats and at least two Socialists.

Miss Marguerite L. Smith of New York, Republican, the only woman-member of the 1921 Legislature, was defeated by a Democrat.

BAY CITY RETURNS.

[BY A. P. NIGHT WIRE.]

SAN FRANCISCO, Nov. 9.—Complete unofficial returns of yesterday's municipal election showed late today that Frank H. Harris was elected over John Wetmore in one of the contests for County Supervisor that had been in doubt. It was the only contest that had not been cleared up over night.

Angelo Rossi led the list of Supervisors, of whom nine were elected, by 51,945 votes. Eugene E. Schmitz, former Mayor and incumbent Supervisor, polled 47,034 votes for re-election.

Miss Margaret Mary Morgan, printing office manager and club woman was named as County Supervisor, the first woman to hold such office in San Francisco.

PROHIBITION WINS.

[BY A. P. NIGHT WIRE.]

SAN JOSE, Nov. 9.—Complete unofficial returns of seventy-six of the seventy-nine precincts in the county in the referendum election on the county prohibition enforcement ordinance, showed the ordinance to have been adopted. The figures were: For the ordinance, 12,262. Against, 9142.

Santa Clara Valley is a big grape-growing section and the growers campaigned against the ordinance.

REACHES HIS GOAL.

[BY A. P. NIGHT WIRE.]

CLEVELAND, Nov. 9.—Conducting a campaign without the backing of an organization and without making a speech, Fred Kohler, former Chief of Police of this city, reached the height of his ambition when he was elected Mayor of Cleveland over William S. Fitzgerald, Republican incumbent, and five other candidates, yesterday. Complete official returns early today gave Kohler a plurality of 4190 votes.

When Kohler was dismissed as Chief of Police in 1913 on charges of conduct unbecoming an officer, filed by former Mayor Baker, he set himself one goal.

"Cleveland some day will elect me its Mayor," he told friends.

Another defeat was sustained by political organizations when the city adopted a charter amendment providing for the city manager plan.

FOR CITY OWNERSHIP.

[BY A. P. NIGHT WIRE.]

DETROIT, Nov. 9.—Again indorsing the city administration's municipal ownership program, Detroit voters re-elected Mayor James Couzens, Nonpartisan, by nearly 2 to 1.

Final returns showed a proposal to authorize the city to acquire and operate trackless trolley buses carried by a substantial margin.

Conforming to an ouster ordinance adopted by the voters yesterday, the Detroit United Railway will discontinue operations on two of the principal thoroughfares by November 25 to make way for municipal street car lines, it was announced tonight by A. F. Edwards, vice-president. The company, it was announced, will continue to operate its other lines.

Submission of the ordinance to a vote followed refusal of the company to accept the city's offer of $388,000 for the lines on Fort street and lower Woodward avenue, where the company's franchise had expired.

The Fort and Woodward lines aggregate about ten miles, crossing the business district.

DEMOCRATIC VICTORY.

[BY A. P. NIGHT WIRE.]

LOUISVILLE (Ky.) Nov. 9.—Democrats by nearly a landslide regained control of the Kentucky Legislature, which had been in Republican hands for two years. Returns today assured the election of Democrats to fifty-eight of the 100 seats in the lower house, and to half the thirty-eight Senate seats, with several districts still in doubt.

Judge Houston Quin, Republican, swept Louisville for Mayor, however, and carried to victory with him the entire city and county tickets.

Several Republican counties went Democratic, notably Christian county, which turned a 1000 Republican majority into a 250,000 Democratic majority.

BEATS HER BROTHER.

[BY A. P. NIGHT WIRE.]

SALT LAKE, Nov. 9.—Miss Stena Scorup, high school teacher of Salina, defeated her brother, P. S. Scorup, merchant, for the Mayoralty of Salina in the elections held yesterday, by fourteen votes.

PROHIBITIONIST LOSES.

[BY A. P. NIGHT WIRE.]

TRENTON (N. J.) Nov 9.—Mrs. Jennie C. Van Ness, Republican Assemblywoman, author of the stringent prohibition enforcement law which bears her name, was defeated yesterday for re-election in the New Jersey State elections.

Two women were elected to the House. They are Mrs. Laird, Republican, of Essex, and Mrs. Catherine Brown, Democrat, Hudson.

Dr. Walter G. Alexander, negro physician of Newark, the first colored member of the Legislature, was re-elected.

WINS FOR CONGRESS.

[BY A. P. NIGHT WIRE.]

DANVILLE (Va.) Nov. 9.—J. M. Hooker, Democrat, was elected to Congress from the Fifth Virginia District by a majority of approximately 7000 over his Republican opponent, T. L. Felts, of the Baldwin-Felts Detective Agency, on the face of returns from yesterday's elections to the Danville Bee.

McCALLA PLEASED.

[EXCLUSIVE DISPATCH.]

PHOENIX (Ariz.) Nov. 9.—M. H. McCalla, chairman of the Arizona State Democratic Committee, accepts the Tammany victory in New York as one of Democracy, and today wired as follows to Mayor John F. Hylan:

"The Democracy of Arizona extends congratulations your splendid victory. The result of the election yesterday was not only an unmistakable indorsement of your administration, but it clearly indicates that the people are retracing their steps and again entering to prosperity, peace and liberty. We are coming back. New York has set the pace."

KENTUCKY LEGISLATURE.

[BY A. P. NIGHT WIRE.]

FRANKFORT (Ky.) Nov. 9.—The new Kentucky Legislature will be Democratic, according to unofficial returns received tonight. These returns give the Democrats twenty members of the State Senate to eighteen for the Republicans, and sixty-seven members of the House to thirty-three Republicans.

In the 1920 Legislature, the Senate was tied, each side having nineteen members, while the House had fifty-five Republicans and forty-five Democrats.

STRONGHOLD BROKEN.

[BY A. P. NIGHT WIRE.]

RICHMOND (Va.) Nov. 9.—The Ninth District, erstwhile Republican stronghold, has gone Democratic for the first time in more than twenty years, according to unofficial returns compiled by the Times-Dispatch tonight. Eleven of the thirteen counties in the district returned majorities for E. L. Trinkle, Democratic candidate in yesterday's Gubernatorial election, according to the newspaper.

That the entire Democratic State ticket was swept into office was indicated in late returns from outlying polls.

Let Me Open Your Eyes

YOUR EYES EXAMINED GLASSES COMPLETE $2.65

¶ An *examination* of your eyes, a *pair* of spherical *glasses*, for either reading or for distance, in a *suitable frame*, *complete* for $2.65. One week only.

¶ *Cylindrical* glasses, *gold* or *shell frames*, *torics*, *fancy shapes* and *double vision glasses* correspondingly *low*, and the best of all is the *good correction I give you*.

¶ Let me *Open Your Eyes* to *Good Vision*. Open them *the right way*—so they will *Stay Open* for the *Years* that are ahead of *You*.

¶ Many eyes are *easily corrected* while many more *are not*. *Your's* may be the latter *kind*, and there is where *Experience*, *Knowledge* and *Ability count*—by overcoming these *"snags."* You *can't afford* to take the *chance*.

C. N. HOPKINS, M. D.
Eye, Ear, Nose and Throat Specialist
Suite 201 Homer Laughlin Bldg.
315 South Broadway Phone 12078
Hours: 9 to 4. Wed. and Sat. Eves, 6 to 7

Sure Relief FOR INDIGESTION

6 BELL-ANS Hot water Sure Relief

BELL-ANS

25¢ and 75¢ Packages Everywhere

NO SUCCESSOR IS NAMED.

[BY CABLE AND ASSOCIATED PRESS.]

TOKIO, Nov. 9.—The problem of a successor to the premiership remained uncertain today largely because of the continued refusal of Marquis Saionji, pleading age and ill health, to consider acceptance of the post, which the Asashi Shimbun says he persisted in during a conference with Prince Yamagata, an elder statesman.

Kenzo Adachi, Seiyuki leader, is quoted as saying there was a strong possibility that Baron Takahashi, Minister of Finance, would be the choice if Marquis Saionji persisted in his declination.

The vernacular newspapers appear to be convinced that a long political struggle, with consequent injury to the country's interests, would follow the final and definite refusal of the Marquis Saionji to accept the post made vacant by the assassination of Premier Hara.

SPOONING GOES IN YOUNGSTOWN.

(Continued from First Page.)

pinned to his breast where stars long have been pinned.

Every follower of Mayor-elect Oles will be able to ride in automobiles when his platform goes into effect. In fact, they will have to ride in something of the sort if the street railway is forced out of existence and that is the future Mayor's promise. Jitney busses are to replace all other forms of transportation in the city and to enable the jitneys to establish a low fare they will not be permitted to pay any taxes, besides paying taxes will be contrary to executive order and will make the payee liable to a jail sentence. Here the future Mayor seems to have slipped as he has not pointed out just how anyone can be jailed after the police force has been ousted. Although it is no sure thing the police will be ousted, they may mend their ways to accord with the desires of a majority of the city's residents.

HIS START IN BUSINESS.

Oles started in business with a barrel of potatoes and a wheelbarrow. Now he controls one of the largest food businesses of the city, conducting a market in a former theater on the public square. His advertising methods frequently startled the city. He did not confine his copy to the selling of potatoes and onions but discussed almost every question of public nature. He had a panacea for every municipal ill and enough of the city's voters believed in his cures to gives him the opportunity to show what he could do. The experiment in running a town without police and with spooning as a major sport is expected to prove interesting to other near-by communities. Queries received by the press here from Pittsburg, Cleveland, Buffalo and from even as far away as Los Angeles indicated there may be imitators of this progressive city in the near future.

"Everyone spoons some time, somewhere," declared Mr. Oles in his campaign literature. "What everyone does can not be so terrible a thing to do. Why not give the young people a chance?"

Mrs. Oles and her two daughters assisted the Mayor-elect in his campaign and they were about his only real aids for the first couple of weeks. After his campaign got going good spooners and would-be spooners were not the only people to climb on his band wagon. Every person in town who had a grudge against any public official was for Oles. Hadn't he promised to oust all city officials who were not affable and agreeable under all circumstances. Any person who has visited any City Hall in any large city, eight times out of ten comes away with a grievance. These persons with a grouch were assimilated by the Oles campaign—and even national leaders of the big parties admit they learned something new about political economy from the methods used by Oles.

LLOYD GEORGE WILL ATTEND.

(Continued from First Page.)

in the conference remains to be seen. Mr. Lloyd George has proposed an Anglo-American-Japanese entente as a substitute for the Anglo-Japanese alliance proposal which partakes of the nature of a compromise between Japan, which wants to retain alliance with England, and America which regards the alliance with disfavor.

On the question of limitation of naval armament American and British statesmen are close together. Both are in favor of a basis representing the armament essential to national defense. Both are in favor of an agreement setting bounds to the size of each navy, with future construction limited to replacement purposes. The British are ready to agree to a parity of the British and American navies.

Final arrangements for the opening session of the conference on Saturday were made at a meeting of the American delegation today which followed a joint session with the advisory committee named by President Harding to collaborate with the American delegation on questions of policy throughout the conclave.

No presiding officer will be selected until President Harding has addressed the assembled delegates. As soon as the conference convenes, Rev. Dr. William S. Abernathy of Calvary Baptist Church, the President's pastor, will lead in prayer. The President will then make his address. When the President concludes, the conference according to present plans, will adjourn until Monday morning, at which time Secretary of State Hughes will be selected as presiding head. Mr. Hughes thereupon will address the conference and heads of the foreign delegations will respond.

The advisory committee of twenty-one met in the offices of Secretary of State Hughes early in the day with the American delegation. The meeting was for the purpose of acquainting the committee with the arrangements for its accommodation at the public sessions of the conference and for its own private deliberations and also to initiate its organization.

Former Senator George Sutherland was selected as chairman of the advisory committee and a subcommittee on organization was named, composed of the following:

Mr. Sutherland, chairman ex-officio; Undersecretary of State Fletcher, former Senator Willard Saulsbury, Mrs. Eleanor Franklin Egan, Admiral Dodgers and Samuel Gompers. This committee will prepare a list of subcommittees. These subcommittees will have definite tasks assigned to them for the period of the conference the work probably to be divided along the line of subjects contained in the tentative agenda submitted to the participating powers by Secretary Hughes some time ago which have not been altered.

Further conferences are to be held tomorrow by nearly all foreign delegations, although all will pause to pay homage to the unknown American soldier.

An elaborate tribute is to be bestowed by the British delegation, which will make a ceremonial pilgrimage to the Capitol to lay a wreath on the bier. A. J. Balfour, head of the British delegates pending the arrival of Lloyd George, is expected to arrive in time to take part in this ceremony.

AUCTION SALES

To be Conducted by Members of Los Angeles Auctioneers' Association.

The Times is the Official and Exclusive Newspaper Advertising Medium for the Association.

AUCTION EXTRAORDINARY
Fri., Nov. 11th, 2 P.M.
914 S. KINGSLEY DR.
Heart of the Wilshire District

Modern 8-Room 2-Story House. Lot 50x145. Garage. Also handsome furniture, Oriental and domestic rugs, silver, dishes, gas range, etc. The living-room, dining-room and bedroom furniture is all first class and will be sold (by the piece.) Positive sale. Don't miss it.
STROUSE & HULL, Auctioneers, 62765.
N. B.—Beautiful 7-room bungalow, 3611 Carleton Way, at auction, Monday, 2 p.m.

Trade Sale AUCTION Trade Sale
THURSDAY, NOVEMBER 10th, 10 A.M.
at 234 South Los Angeles Street
$25,000 Stocks of Levy Bros. and Reavis Clothing Co., consisting of Men's, Ladies' and Children's Furnishings, Clothing, Dry Goods and Shoes.
J. J. Sugarman Wholesale Auction and Commission House.
Telephone 64810. 234 S. Los Angeles St.

Trumpets

—another tribute to the dominant popularity of these splendid instruments. Not only do Mr. Drucker and many of his associates in the Philharmonic Orchestra, and other prominent local musicians, use Conn Band Instruments, but as they are also used and endorsed by Sousa's Band, U. S. Marine Band and scores of other famous organizations and individuals.

We are the sole local agents for Conn Band Instruments. Our stock is complete, comprising instruments of every description. They may be obtained on liberal terms of time payment and old instruments will be accepted as part payment for them.

Geo. J. Birkel Co.
"The Steinway House"
446-448 SOUTH BROADWAY

Tickets on Sale at the Birkel Co. Ticket Office for:

All attractions now playing at the Harlequin Theater in Ambassador Hotel.
Max Pons in piano recital of improvisations at the Gamut Club Theater, Tuesday, Nov. 22, 8:15 p.m.
"The Greatest All-Star Vaudeville Show of 1921" at Trinity Auditorium, Thursday, Nov. 17, at 8:15 p.m.
Zoellner String Quartet Series at Ebell Club, Dec. 12, Jan. 16-30, Feb. 13-27, at 8:15 p.m.

And for Other Attractions—at Regular Box Office Prices

NO COOKING
The "Food-Drink" for All Ages. Quick Lunch at Home, Office, and Fountains. Ask for HORLICK'S.
Avoid Imitations & Substitutes

AUCTION SALES

To Be Conducted by Members of Los Angeles Auctioneers' Association. The Times is the Official and Exclusive Newspaper Advertising Medium for the Association.

Today—11 A.M.

20-Acre Lankershim Ranch

Beautiful 9-room, 2-story residence. Double garage. Acreage fully improved.

355 Apricot Trees 140 Bartlett Pears
1200 Peach Trees

Aqueduct Water

An Excellent Opportunity to Buy a Home Place

Directions

Lankershim car to Sadler Station (Pacoima Ave.,) south to property. Lankershim Blvd. to Second St., west on Second to Eucalyptus, north to Third, west to property.

C. H. O'Connor & Son, Auctioneers
626 Pantages Bldg. Phone 64282

MAN ALIVE, COME!

Auction, Saturday, November 12, 10 A. M.

Also, large part of famous Everett Ranch in heart of Ventura County. Small tracts of budded walnuts, apricots; apricot and Valencia orange land.

800 Acres Divided Into 15 to 25-Acre Tracts

TERMS: As Low as ¼ CASH

No other cash payment for 5 years

A most unusual offer of choice producing orchards and orchard lands.
WATER: Two 10-inch wells—four 6-inch wells.

OIL POSSIBILITIES

Two wells being drilled by Standard Oil Company close to this property.

EQUIPMENT

To be sold following the land sale. Same will be offered in a lot, and if not sold, will then be offered piece by piece. Equipment consists of:

Fifteen head of stock (horses and mules,) with harness.

Hay rake, press, 2 Stockton gang plows, 3 walking plows, 1 sulky plow, harrow, 2 disc, 1 subsoiler, 1 riding cultivator, 2 bean cutters, 1 bean planter, 2 tractors (Holts) and plow, 1 bean separator and engine, a wagon.

These orchards are young, just coming into full bearing, and never have been frosted. Ideal investment for any one who looks into the future.

The Opportunity of a Lifetime! Don't Hesitate — Act Now!
Big Barbecue Lunch!

Be sure to drive out early Sat. a.m. Take Ventura Blvd.—through Zelzah and Chatsworth over Santa Susana Pass, 3 miles west of Moorpark to White Arch—Mt. View Orchards. For further particulars see D. Proctor on the premises or

C. H. O'CONNOR & SON, Auctioneers,
626 Pantages Building, Seventh and Hill Streets. Phone 64282.

We Have It

The new Vitamine Tonic Food, SUSTO, recently perfected at one of America's greatest medical colleges.

A food treatment for run-down conditions, loss of flesh, anemia, lack of strength, convalescence, malnutrition, under-weight and under-nourishment of men, women and children.

Properly balanced food, not medicine, is what is needed in such cases and we offer you this new, scientifically approved tonic food, the efficiency of which is attested by the greatest nutritional experts in America.

Our New Vitamine Tonic Food

SUSTO will supply Vitamines and if taken regularly each day will so reinforce your daily food that you will steadily gain in health and strength, eat better, sleep better and enjoy the vitality which comes only from a properly nourished body.

Susto

Rich in the Vitamines of Yeast, Rice, Eggs and Milk, together with Beef Protein and Iron. Without these essential food elements life cannot be sustained.

At Jefferson Medical College, Philadelphia, by Dr. Philip B. Hawk, there has been perfected after months of clinical experimenting this perfect tonic food, in tablet form, very palatable, which taken as directed three or four times a day before meals absolutely provides the necessary Vitamines to restore strength, energy and vitality. SUSTO balances the daily food ration and thus gives the body *perfect nourishment*—that is all that is required—no medicine needed.

Eat a SUSTO tablet with every meal and see how much better you will feel.

Ask about SUSTO at THE SUN DRUG CO.'S Stores. If you try the treatment for one month, at a cost of 10c a day, and you are not in better health every way—weigh more and feel stronger—they will return your money.

That Home in Glorious Sunny California is advertised in the COMPLETE REAL ESTATE LIST in The Times,—it contains hundreds of EXCLUSIVE REAL ESTATE advertisements in addition to all those printed in the other four Los Angeles newspapers.

The Times Free Information AND Resort Bureau

CORNER FIRST AND BROADWAY

Is for the accommodation and benefit of persons seeking interesting routes of travel, desirable hotels and rest, recreation and recuperation at the seashore or in the mountains. Particulars are furnished by competent attendants and by correspondence to the general public regarding rates and attractions of railroad and steamship lines, hotels and pleasure and health resorts. Descriptive circulars and transportation literature are kept on hand for inspection and distribution. This service is absolutely free. Literature may also be obtained at the Times Branch Office, 619 South Spring Street. Phones: Pico 700; Automatic 10391.

Resorts

"In All the World No Trip Like This."

Yes, the Famous Catalina Two-Day Excursion Tickets Are Still on Sale!

$10 covers round-trip from L. A. with room over night and four meals at beautiful St. Catherine Hotel, also ride over Submarine Gardens on Glass-Bottomed Boats—All expense included!

Leave Los Angeles 9:00 this morning, Back 7:00 p. m. tomorrow.

Tickets and Reservations
6th & Main, P. E. Bldg. Phone Pico 36.

Spend a delightful Armistice Day week-end at

Omar's Midsummer Night's Dream Persian Hotel Samarkand

(It's honeymoon-lite at "Heart's Desire")

In beautiful, colorful SANTA BARBARA, 3½ hours by motor or train from L. A. All rooms and bridal suites with bath, American plan, $8 to $12 per day. Cuisine of peculiar excellence. Make reservations now for Persian House Party, Thanksgiving and Christmas.

CHARLES BEDELL HERVEY, Caliph.

STRATFORD INN—DEL MAR

On Coast Highway—22 miles north of San Diego.
JUST THE PLACE TO STOP OVERNIGHT ON YOUR TRIP TO TIA JUANA.

MIRAMAR To entertain friends most pleasantly Motor west on Wilshire to the sea For Luncheon, Dinner and Afternoon Tea At the Miramar.

LOW RENTS Live at the Beach and commute—You will save money. Santa Monica-Ocean Park Chamber of Commerce

ELSINORE HOT SPRINGS The Scenic Health Resort of California. Hot Mineral Baths, Good Hotels, Stores, Furnished Cottages, Rooms, Sanitariums, Swimming, Boating, Fishing, Hunting. Literature at Peck-Judah and Times Information Bureaus.

MT. WILSON Elevation 6000 feet. Resort open year 'round. Largest observatory in world open to public every afternoon from 1:30 to 2:30 and Friday night. Secure your tickets at Mt. Wilson Observatory office, Pasadena. Reasonable rates at hotel. Auto stages daily from Los Angeles and Pasadena. Make reservations with Peck-Judah Co., 636 S. Spring, L. A., or phone direct, Fair Oaks 24-F-2. Manager, W. B. Cory.

Venice Thanksgiving Day All Day Program **Venice**

Hotel Breakers—Hermosa Beach

ON THE STRAND—ONE BLOCK SOUTH OF THE PIER

Why pay high rates in Los Angeles when you can come to the finest beach on the Pacific Coast and live in an ocean-front room at the Hotel Breakers—Rates, $2 per day or $7 per week. Phone Hermosa 1474.

WHEELERS HOT MINERAL SPRINGS 80 Boulevard miles from L. A. in the Ventura Mountains. Elev. 1500. A real mountain resort for rest and pleasure and wonderful, natural hot mineral waters for beneficial bathing. Tub baths and warm plunge. Hotel and housekeeping cottages, store, dancing, riding, fishing, tennis, croquet, etc. Open year 'round. Auto stage daily. Make reservations Peck-Judah Co., 632 S. Spring, L. A., or write or phone direct to manager, WEBB. W. WILCOX.

LA JOLLA Warm beach; exceptional climatic, scenic, social and athletic advantages; woman's club; golf, tennis, playgrounds, churches, movie, no jazz, lower rates. For Hotel (Amer. plan) address Windansea; for Hotel (Euro. plan,) Cabrillo; for Apartments, Alta Mar Apts.; for Real Estate and Rentals, Frederick L. Brown Co.; for cottagettes, "Blue Sea"; for Boys' School, Torrey Pines School.

SWITZER'S The ideal mountain resort for week-end outings, housekeeping and boarding tents and cabins. High class entertainment. Daily stage from Pasadena. P. O. Box 179, Pasadena, Phone Fair Oaks 23-F-2.

VENICE—ST. MARK'S HOTEL

Redecorated. Newly furnished. Under new management. Special weekly and monthly rates. CLAN KINNEY, MANAGER.

Mt. LOWE Mile High Year 'Round Resort World's Greatest Mountain Scenic Trolley Trip

PASADENA HOTELS

CROWN HOTEL Colorado at El Molino, Pasadena. Oak Knoll car to door.
American and European. Moderately priced. Every room or suite with private bath. Beautiful roof garden dining-room. Colorado 4960.

Steamships

WHITE STAR New York, Cherbourg, Southampton. New York, Liverpool. Philadelphia-Liverpool. New York, Boston, Azores, Naples, Genoa. Montreal, Quebec, Liverpool.

RED STAR LINE New York, Plymouth, Cherbourg, Antwerp. Hamburg, Libau, Danzig.

AMERICAN LINE New York, Cherbourg, Hamburg, Danzig. Cabin rate, Hamburg, $145.

For sailings and other information apply International Mercantile Marine Co. 550 Market Street, San Francisco, or Local Agents.

HAPPY WAY TO San Francisco Super Express Steamships YALE and HARVARD

Super-express steamships sailing from Los Angeles Harbor Tues., Wed., Fri., Sat., 3 p.m. Los Angeles Steamship Co. 517 S. Spring St. Tel. 63701 63536

THE ADMIRAL LINE PACIFIC STEAMSHIP CO

Ticket Office 501 S. Spring St. (Corner Fifth and Spring) Telephones: Main 7982 or 13333. Long Beach Office, 115 W. Ocean Ave. San Pedro: 114 W. 6th St.

$25 ROUND TRIP TO SAN FRANCISCO INCLUDING BERTH AND MEALS.

Via S.S. PRESIDENT 10 A.M. SUNDAY For San Francisco, Seattle, Tacoma.

Regular Sailings for San Francisco and Seattle Every Tue., Wed., Sat., Sun.

PORTLAND: DIRECT SAILING EVERY SATURDAY.

LAMPORT & HOLT LINE SOUTH AMERICA THE WORLD'S GREAT GARDEN

Rio de Janeiro, Montevideo and Buenos Aires

Regular sailings every three weeks by luxurious passenger steamers of 21,000 ton displacement, especially designed for travel in the Tropics. Company's office, 42 Broadway, New York

Any Steamship or Tourist Agent.

UNION LEADER IS CONVICTED.

"Big Tim" Murphy Found Guilty of Conspiracy.

Escapes Long Prison Term on Robbery Charge.

Verdict Carries Maximum of Four Years.

[EXCLUSIVE DISPATCH.]

CHICAGO, Nov. 9.—Big Tim Murphy, former Illinois legislator, politician and union-labor czar, accused by two witnesses as the leading spirit and executive agent in the $355,000 mail robbery at the Dearborn-street station, today escaped a twenty-five-year sentence when a jury in Judge Landis's court found him guilty on a minor charge of conspiracy.

Vincenzo Cosmano, his co-defendant and alleged aid; Eddie Geirun, chauffeur of the automobile in which the raiders rode to their ambush, and Paul Bolanti, in whose store the loot was divided, shared with Murphy in the turn taken by the verdict.

GUILTY OF CONSPIRACY.

Technically the finding was as follows: Murphy, Cosmano and Geirun were found guilty of "conspiracy to rob the mails." Murphy and Bolanti were found guilty of "conspiracy to possess stolen property." The maximum penalty on either count of conspiracy is two years' imprisonment; so that under the terms of the verdict Murphy cannot be sentenced to more than four years in the penitentiary. The maximum for the other defendants is two years. Sentences under such circumstances usually run concurrently so that Murphy might get two years, at the discretion of the court.

Conviction on each of these conspiracy counts carries with it a maximum fine of $10,000.

Tumult in the courtroom greeted the reading of the jury's finding, and order was restored with difficulty. "Big Tim's" wife kissed him, and dozens of friends rushed forward to shake his hand and congratulate him.

"This case was a bum rap," declared Murphy. "I will beat it yet. I got a square deal from Judge Landis. I don't care how many jobs he holds, he is on the level."

MOVE FOR NEW TRIAL.

The other defendants were similarly elated. Bolanti and Cosmano in wild excitement hugged each other when they realized that the robbery charge carrying penalties of twenty-five years in prison had been ignored by the jury.

Their attorneys characterized the verdict as "a great victory." Special Prosecutor John E. Northup, who had charge of the case for the United States District Attorney's office, was reticent.

Attorney James J. Barbour, counsel for Murphy, stepped forward immediately to enter a motion for a new trial. Judge Landis set the motion for the hearing on Monday morning and released the defendants on bonds already posted until that time.

Judge Landis in his charge to the jurors had declared that all the parties to the robbery were guilty if the jurors found that two or more had conspired to rob the mails. He pointed out that it was not necessary to show that a man was on the scene when the robbery was committed to prove conspiracy.

Resorts

PINECREST RESORT

Open for Autumn and Winter

Indian summer is delightful in the mountains. Comfortable Hotel—American, $5 to $6 per day. Splendid furnished log cabins for housekeeping. Good store for supplies. Folders, Peck-Judah, 625 S. Spring St., L. A. Reservation, Crest 2, San Bernardino, Cal.

On the RIM of the WORLD
J. N. BAYLIS AGT SAN BERNARDINO CAL

Hotel Durant Lebec, California

THE IDEAL WEEK-END RESORT. Finest Automobile Inn on Valley Route. Near beautiful Lake Castaic, 85 miles north of Los Angeles. Make this your first Stop-over on Frisco and Yosemite trips. Headquarters for hunting and fishing. 4000 feet elevation. Luxuriously furnished. Splendid cuisine. European Plan. J. D. Cantwell, Mgr.

On the Scenic Ridge Route

San Francisco Hotels

See Northern California from Oakland the Athens of the Pacific

—the sea-cooled Bay City where it is never "hot" and never "cold"—and where your comfort and convenience—at one of America's most satisfying hotels—will be supreme. The most enjoyable way to see San Francisco is from Oakland and the

HOTEL OAKLAND
Wire at our expense

WHEN YOU GO TO SAN FRANCISCO STOP AT THE HOTEL STEWART

On Geary St., just off Union Square, close to best stores, cafes, theatres. Good accommodations at moderate rates. Best known meals in the United States. Breakfast, 50c, 60c, 75c; Lunch, 65c, (Sundays, 75c); Dinner $1.25, (Sundays, $1.50). Municipal car passes door. Stewart Bus meets trains and steamers. Advise making reservations in advance.

Steamships

CANADIAN PACIFIC STEAMSHIPS LIMITED

WINTER CRUISES TO THE WEST INDIES PANAMA CANAL SOUTH AMERICA The WINDWARD ISLANDS

From New York

Jan. 21 and Feb. 21, 1922

By the Large, Fast and Popular TWIN-SCREW. OIL BURNING SS. Empress of Britain 22,200 Tons Displacement. EACH CRUISE 27 DAYS

$300 up

MAKE RESERVATIONS NOW Full Information From S. S. Agents or A. A. Polhamus, Gen. Agt. Pass. Dept. 605 South Spring St., Los Angeles. Phone 64323, Pico 3490. CANADIAN PACIFIC RAILWAY Traffic Agents

BALTIMORE-HAWAII

Regular Service from LOS ANGELES

Via Panama and Havana Eastbound. Via San Francisco Westbound.
FAST FREIGHT PASSENGERS

S.S. Buckeye State
DE Luxe Steamer—21,000 Tons. Leave Honolulu for Los Angeles, Nov. 15. Lv. Los Angeles for New York, Nov. 24.

S. S. Hawkeye State
De Luxe Steamer—21,000 Tons Leave Baltimore for Los Angeles, Dec. 8.

MATSON NAVIGATION CO.
548 South Spring St. Ph. 67414, Pico 2295. Managing Agents, U. S. Shipping Board.

NEW ZEALAND

Honolulu, Suva, Australia. The Palatial Passenger Steamers R. M. S. "Niagara" 20,000 Tons R. M. S. "Makura" 13,500 Tons Sail from Vancouver, B. C. For fares and sailings apply Can. Pac. Ry., 605 S. Spring St., L. A., or to Canadian-Australasian Royal Mail Line, 440 Seymour St., Vancouver, B. C.

WASHINGTON NEWS IN BRIEF.

[EXCLUSIVE DISPATCH.]

WASHINGTON, Nov. 9.—Lloyd George, the Premier of England, in a message to Secretary of State Hughes, expressing regret that he cannot reach Washington in time for the opening of the Arms Conference, lauds President Harding for initiating the international discussion and declares "the heart of Britain is deeply set upon the success of the conference."

Premier Briand of France, in an interview tonight, says that France has no intention to reopen here the discussion of the Anglo-Franco-American defensive alliance; that she will not reopen the issue of the war debt and will ask for nothing.

Ma Soo, personal representative of Dr. Sun Yat-Sen, President of the South China republic, left Washington tonight to emphasize the fact that China has no part in the Arms Conference.

Representative Royal Johnson, who fought in France, told the House today that American soldiers were not hanged without a trial, but that he believed soldiers in the front line who were traitors, cowards, spies or mentally deranged were instantly shot in some instances.

The movement in the Senate to suspend naval construction while the Arms Conference is in session, as a moral example, to the world, has been revived, and Senator Pomerene, author of the resolution, plans to insist that vote be taken on the issue. He conferred with President Harding about it today.

America's unknown dead soldier arrived here today on the historic Olympia and rests tonight beneath the dome of the Capitol, where President Harding received the casket and placed a wreath upon it. Tomorrow it will lie in state.

DEXTER DENIES THAT HE'S TO WED.

RUMOR LINKS HIS NAME WITH THAT OF PROMINENT DIVORCEE.

[BY CABLE—EXCLUSIVE DISPATCH.]

BERLIN, Nov. 9.—The former Mrs. Alvin Untermyer, who was divorced a few days ago from the son of Samuel Untermyer of New York, arrived at the Hotel Adlon yesterday from Paris, simultaneously with Elliott Dexter, a well-known motion-picture actor. Both she and Dexter denied they were about to be married. Mrs. Untermyer learned of her divorce decree only on her arrival here.

There is nothing to it," Mr. Dexter said, when asked about the report that he would marry Mrs. Untermyer.

"Please deny this wild rumor," said Mrs. Untermyer. "I don't intend to marry for a long time. I am spending the winter in Europe and will go to Italy and Egypt. I have come here in company with several friends and I do not see why this should give cause for wild reports that I am to be married."

Mrs. Untermyer admitted her friendship for Dexter, who is here with a whole colony of actors.

SECRET SERVICE MEN BUSY AT WASHINGTON.

[EXCLUSIVE DISPATCH.]

WASHINGTON, Nov. 9. — Secret service men assigned by the State Department to Mm. Briand and Viviani are having a hard time fulfilling their duties. As a result of the assassination of Premier Hara of Japan, the attempt against Ambassador Herrick, in Paris, and threats made to government leaders recently in all countries, the Federal authorities decided to take no chances on the personal safety of their celebrated guests.

"Do you want me to tell you every time I go somewhere?" M. Viviani asked of the secret service man detailed to him.

"You need not bother, sir," replied the operative. "I'll be there myself."

MARICOPA COUNTY PLANS BOND ISSUE.

[EXCLUSIVE DISPATCH.]

PHOENIX (Ariz.) Nov. 9.—The Board of Supervisors of Maricopa county has passed a resolution authorizing a road bond issue for $4,500,000 to supplement the original issue of $4,000,000 expended in construction of about one-half of the road program of 190 miles of concrete highways. Thus far most of the construction work has been west of Phoenix and south of Mesa. The new money mainly will be spent on country roads northeast and southeast of this city.

GASOLINE EXPLOSION IS FATAL TO WOMAN.

CRAZED MEMBER OF FAMILY ATTACKS FIRE CHIEF AS HOME IS BURNING.

[BY A. P. NIGHT WIRE.]

CHICO, Nov. 9.—Mrs. Samuel Flores, mother of eight children, was fatally burned in a fire which destroyed her home today. The fire started from the explosion of gasoline which she was using to start a fire.

Asst. Chief Vaughn was attacked by a crazed member of the Flores family at the fire, and was rescued only after Fireman Evans knocked Vaughn's assailant unconscious.

FAVORABLE REPORT ON NEGRO ORDERED.

[BY A. P. DAY WIRE.]

WASHINGTON, Nov. 9.—Favorable report on the nomination of Henry Lincoln Johnson, negro, Republican national committeeman from Georgia, to be recorder of deeds of the District of Columbia, was ordered today by the Senate District of Columbia committee. The vote on the report was on party lines, six Republicans voting for Johnson and two Democrats, Senators Glass of Virginia and Shepard of Texas, opposing.

Several Democrats, including Senator Watson of Georgia, were said to be preparing to prevent confirmation in the Senate.

RIDDLE TO RE-ENTER DIPLOMATIC SERVICE.

[EXCLUSIVE DISPATCH.]

WASHINGTON, Nov. 9. — John Wallace Riddle, Ambassador to Russia in 1906-1909, it was learned here today, has been selected by President Harding to be the Ambassador of the United States to Argentina.

Mr. Riddle, a native of Philadelphia, has had long experience in the Diplomatic Service, which he entered in 1896 as secretary of the American Embassy in Constantinople. In 1900 he went to Russia as secretary of embassy. From 1903 until 1905 he was diplomatic agent and Consul-General in Egypt, and then was made Minister to Rumania and Serbia, from which post he was promoted to be Ambassador to Russia.

CANADIAN RAILWAY WAGE CUT ORDFRED.

[BY A. P. NIGHT WIRE.]

OTTAWA, Nov. 9.—The board of arbitrators in the wage dispute between the Canadian National Railways and its employees today handed to the Minister of Labor a report approving the twelve and one-half per cent reduction in pay of employees receiving more than $125 monthly.

A graduated scale of reductions is applied to workers receiving less than $125, beginning with a $5 monthly cut for those receiving $80, and increasing to $10 in the case of those getting from $95 to $125.

MAKE APPROPRIATION FOR ALASKA RAILWAY.

[BY A. P. DAY WIRE.]

WASHINGTON, Nov. 9.—Favorable report on the House bill, appropriating $4,000,000 additional to complete the government railroads in Alaska, has been ordered by the Senate Territorial Committee.

Although the original estimates have been exceeded and $52,000,000 already spent on the railroad the Senate committee said it would be "entirely valueless" without additional funds. Increased cost of labor and materials during the war was a reason assigned for exceeding the original estimates.

BEATEN CHINAMAN DIES IN HOSPITAL.

[BY A. P. DAY WIRE.]

STOCKTON, Nov. 9.—Ah Pong, Chinese, died at the Stockton Emergency Hospital early this morning after having been found in a basement on South Eldorado street with his head shattered from the blow of some blunt instrument. So far as known to the police the dead man did not hold a tong membership.

MUSIC URGED FOR PUBLIC LIBRARIES.

[BY A. P. DAY WIRE.]

ST. LOUIS, Nov. 9.—Resolutions providing for the opening of musical sections in public libraries throughout the country in an effort to advance musical education were adopted today by the National Federation of Musical Clubs in session here.

Other resolutions adopted urged Congress to pass a pending bill which would create a national conservatory of music.

THE OLYMPIC

From London to Pekin, from Buenos Aires to the North Cape, wherever ships are spoken of and travelers voyage by sea, the name of the Olympic is the synonym for luxurious travel.

The many-sided comforts of this mighty ship are especially appreciated on winter crossings, when her superb steadiness, her complete interior charm and faultless service count for so much.

Bookings are now being made for the Olympic's sailings December 10 and December 31—convenient dates for those planning Christmas holidays or winter sports in England or on the Continent, as for those who cross on important business missions.

The White Star, Red Star and American Lines operate the following splendid passenger services with frequent sailings:

RED STAR LINE New York to Plymouth, Cherbourg, Antwerp

WHITE STAR New York to Cherbourg and Southampton New York and Boston to Azores, Gibraltar, Naples and Genoa Philadelphia to Liverpool

AMERICAN LINE New York to Hamburg via Cherbourg

LEYLAND LINE Boston to Liverpool New Orleans to Liverpool

The White Star Line will operate, this winter, distinctive voyages de luxe to the Mediterranean and cruises to the West Indies, Panama Canal and South America. Write for beautiful free booklets.

WHITE STAR—DOMINION Portland, Me., and Halifax to Liverpool

WHITE STAR LINE
AMERICAN LINE RED STAR LINE
INTERNATIONAL MERCANTILE MARINE COMPANY
T. H. Larke, 550 Market Street, San Francisco
Or Local Agents.

Noted German Has Kind Word for Arms Meet.

[BY CABLE—EXCLUSIVE DISPATCH.]

BERLIN, Nov. 9.—Probably the first kind word for President Harding's Disarmament Conference uttered in Germany was spoken today, when Prof. Bonn, Germany's greatest historian and an expert at the Versailles conference, granted an interview to the Tribune's Berlin correspondent.

"It is of the greatest interest to Germany," said Prof. Bonn, "on account of our poor political and economic position to see all the world forces collaborating for world reconstruction instead of continuing destruction. If Japan or America or any other of the great powers engage in new wars or if all the great powers continue the present armament race, then the world's capital will be further used up or destroyed and it will become so scarce that there will be nothing left for reconstruction.

"Therefore, Germany does not favor a policy of conquer and divide, but it does want a diminution of the points of conflict among the nations. Germany should welcome President Harding's great policy, which should bring about real economic and political peace in Europe, too."

NARCOTIC SEIZURE MADE IN SEATTLE.

[BY A. P. DAY WIRE.]

SEATTLE, Nov. 9.—Narcotics estimated to be worth $20,000 were seized by police and Federal investigators in a raid on a hotel late last night.

Police said the drugs were smuggled ashore from a Japanese steamship which arrived recently. Two Japanese were arrested.

NEBRASKA BANK ASKS RECEIVER.

[BY A. P. DAY WIRE.]

LINCOLN, Nov. 9.—A receiver for the Gurley State Bank at Gurley was asked today in a message stating that the bank had closed its doors and awaited arrival of an examiner to take over the books. Uncollected loans were given as the reason for the failure.

CALIFORNIA RICE MEN SECURE LOAN.

[BY A. P. DAY WIRE.]

WASHINGTON, Nov. 9.—Advances aggregating nearly $1,800,000 were approved today by the War Finance Corporation.

The corporation approved an advance of $1,250,000 to a co-operative association in California for loans on rice and twenty-one advances to banks in other States totaling $536,500 for agricultural and live stock loans.

GOOD ROADS BILL SIGNED.

[BY A. P. DAY WIRE.]

WASHINGTON, Nov. 9.—The good roads bill carrying an appropriation of $75,000,000 for road improvements apportioned on maintenance provisions by the States was signed today by President Harding.

We put this symbol on a pedestal—first

—then we put it on every desk worthy of it. So that today when you see this symbol you may know a fair transaction has occurred & the buyer is satisfied.

Pacific Desk Company
420 So. Spring St.
Also Mission and Second Sts.

STORE IT WITH COLYEAR'S FIREPROOF WAREHOUSE
ROOMS $1.50 MONTH AND UP
415 SO SAN PEDRO ST PHONE MAIN 1111 60577

The Los Angeles Times
THURSDAY MORNING, NOVEMBER 10, 1921.
SPORTS MOTORING FILMLAND & DRAMA

FIRST PRIZE TO TACOMA HORSE.

[BY A. P. NIGHT WIRE.]

PORTLAND (Or.) Nov. 9.—Winners at Portland's annual Horse Show last night included entries from several Pacific Coast cities.

The entry of Mrs. Wayne W. Keyes of Tacoma captured first prize in the women's five-gaited saddle class.

Revel Lindsay English of Pasadena was awarded second prize and George E. Plummer of Seattle third.

A pair owned by J. D. Farrell of Seattle took the blue ribbon in the tandem class. A pair from the stable of Mrs. Winslow Anderson of Pleasanton won second and entries from the Herrmann string third.

Football Lads Cheered Loud on Departure.

[BY A. P. NIGHT WIRE.]

SEATTLE (Wash.) Nov. 9.—A huge crowd of Purple and Gold rooters gathered today at the King-street station here to bid farewell to University of Washington's football squad, en route to Berkeley, where the Sun Dodgers will meet the University of California eleven Saturday.

Twenty-one players with Coach Enoch Bagshaw, Trainer Clarence (Hec) Edmundson, Darwin Meisnest, graduate manager, and Gene Oswall, student football manager, will make the trip. The Washington men, encouraged by their feat in tieing Stanford University last week, were confident they would put up a strong fight against the Bears.

JONES'S SETTER IS AWARDED STAKES.

[BY A. P. NIGHT WIRE.]

DEL MONTE, Nov 9.—"Mack," setter owned and handled by James H. Jones of San Francisco, won the hunting dog championship stakes here today concluding the thirty-seventh annual Pacific Coast field trials. Frank Wright Fair-Oaks's Comanche Frank of Sacramento was fourth.

SAGEHENS ARE IN FINE FETTLE.

Pomona Eleven Ready to Fly at the Quakers.

Blue and White to Have an Unchanged Line-up.

All Are Primed for Big Grid Battle Tomorrow.

[EXCLUSIVE DISPATCH.]

CLAREMONT, Nov. 9. — Coach Eugene W. Nixon's Pomona College football team is ready for the Whittier Quakers. The Claremont mentor sent his charges through their final workout this afternoon in preparation for the Armistice Day struggle, which is cheduled to start at 2:30 o'clock. The Sagehens realize that this is their one big chance to make good for the season and every man on the squad is primed to the minute.

Unless there is some unforeseen occurrence the Blue and White will take the field with the same line-up that started against the Redlands eleven last Saturday. Braven Dyer and Haughton will hold down the end positions, with Johnson and Charlie Daggs as subs. Gerald Denebrink and Harry Bowman as tackles, Robertson at center, and Baker and Thomas at guards, round out the line. Capt. Voorhies, Ray Wilson, Gene Kennedy and Glen Doughty will make up the backfield.

OUT TO WIN.

The entire student body is out to win the game. The bleachers have been the scene of rallies every afternoon this week, last night's being especially full of fight and enthusiasm. Following chapel tomorrow morning there will be another rally, and then tomorrow evening the monster yell-fest will be staged. The Blue and White want this victory more than any other this season and are acting accordingly.

Indications are that the field will be exceptionally fast. Although not a turf field, Alumni Field has always been the scene of fast games, and unless it rains Friday's ecounter should be no exception. Manager Bill Worden is prepared to take care of a capacity crowd.

There will be no practice for the Sagehens tomorrow. The frosh team leaves tomorrow evening for Bakersfield where they will play the high school eleven.

OUTSIDERS FIRST IN OREGON HORSE SHOW.

[BY A. P. NIGHT WIRE.]

PORTLAND (Or.) Nov. 8.—Winners at the opening performance of Portland's annual horse show last night included entries from California, Washington and Western Canada.

Horses owned by J. D. Farrell of Seattle won first and second places in the event for high steppers driven to dog carts and wagons. Entries from the stable of Mrs. Winslow Anderson, Pleasanton, Cal., took third and fourth, respectively.

Blue Ribbon in the class for horses driven to four-wheel vehicles was won by an entry from the stable of Mrs. C. B. Anderson, Pleasanton, Cal. Second prize went to George E. Plummer of Seattle. An entry from the Romic C. Jacks stable, Monterey, Cal., was third and a horse owned by Revel Lindsey English, Pasadena, Cal., was fourth.

BASKETERS TO BEGIN PRACTICE VERY SOON.

[EXCLUSIVE DISPATCH.]

TULARE, Nov. 9.—Basketball practice for the boys' team at the Tulare Joint Union High School will begin November 14. Early practice is called because of a move to make an entire county "round-robin" league, instead of dividing the county into two leagues.

Strathmore, Porterville, Visalia, and Lindsay favor the movement, and if the plan is adopted three games must be played before Christmas instead of beginning the season the first of the year. Interclass games will begin the first of the month.

CHICAGO IS TO SEE BIG FIGHT FILMS.

[BY A. P. NIGHT WIRE.]

CHICAGO, Nov. 9.—Having paid a fine of $500 in Federal Judge Carpenter's court for violation of the Interstate Commerce Commission's ruling in transporting pictures of the Dempsey-Carpentier fight here, Tex Rickard, promoter of the fight, announced today that the pictures would be shown.

GIBBONS MATCHED.

[BY A. P. NIGHT WIRE.]

NEW ORLEANS (La.) Nov. 9.—Tommy Gibbons, contender for the heavyweight championship, has been matched in a fifteen-round bout with Dan O'Dowd on November 25, it was announced today.

A Tall and Powerful Boot.

Herewith we have a bugseye view of Mr. Muggs Van Sant of the University of California unloading a punt with his good right foot. Young Mr. Van Sant probably would be a first-string halfback on any team in the country except for the fact that he decided to attend the University of California. He was a former star at Santa Monica High School and has played brilliantly for the Bears in several games this season.

ARMY PRIMED FOR BATTLE.

Soldiers Depending on Gilbert and Butner to Make Bill Ingram Pause and Consider.

Although it is the general opinion that Big Bill Ingram will run wild over the Army eleven tomorrow when the soldiers mix with the Pacific Fleet gridders at Tournament Park, the wise ones are not so sure. In Jack Butner and H. N. Gilbert the land force has a pair of the classiest ends that ever graced a gridiron, both being of All-American selection a few years ago.

The Army's supporters are counting on these men to sit on Willyum's neck with enthusiasm every time he starts on one of his touchdown tours, and hence keep the Navy's score in its proper oval shape. Coach Col. Jordan declares that if his wingmen can't stop Ingram nobody can, and he emphatically believes that somebody can.

Capt. Searles, who has been holding down the fullback position for the Army eleven, is bothered with a bad leg, and it is doubtful whether he will start the game. Roderick will probably take his place.

The fans will see some real kicking tomorrow. Goodwin does the booting for the soldiers, and has been consistently toeing the ball for sixty yards. Ingram will punt for the Navy. He is not far behind Goodwin in the kicking game, but his opponent will probably have to hurry his punts considerably, which will about even up matters.

MAY DROP-KICK.

If the Army men fail to buck a touchdown across they will probably let Daniels try out his kicking toe. Daniels has yet to miss a drop-kick, this season and can put the ball over from the 35-yard line every time.

Both teams indulged in light practice yesterday, the Navy taking the field in the morning for a short workout, while the Army pigskinners went through their paces behind closed gates in the afternoon. After being entertained by the Rotary Club at luncheon, the sea dogs took a trip up Mt. Lowe.

While the Pacific Fleet men expect to win tomorrow's fracas, they are not looking for an easy time of it, but are prepared to put up a hard scrap. The Army, on the other hand, is confident of coming out on top, although the strength of the Navy eleven is not underestimated.

The entire Pacific Fleet will be in port tomorrow, and every officer and gob of the 10,000 is expecting to witness the fray. A naval band of 230 pieces, made up of twelve ship bands, will supply music for the seamen, while the R.O.T.C. musicians will manufacture melody in behalf of the Army.

HOOP SPORT HERE SOON.

[EXCLUSIVE DISPATCH.]

WHITTIER, Nov. 9.—The opening game of the basketball season for the Whittier College Woman's Athletic Association will be played on the Quaker court Thursday afternoon, November 10 between the local basketeers and the Santa Ana Junior College quintet.

Miss Edith Logan, the varsity coach for girls, will probably start the game with Miss Florence Ford and Miss Edith Elmore, forwards, with Miss Hazel Sutton and Miss Alice Hawley in reserve; Miss Vera Hannawalt, jumping center; Miss Margaret Newsom, sub; Miss Esther Lewis, running center; Miss Jessymin West and Miss Gladys Foster, guards, with Miss Miriam Johnson, sub.

The Quaker girls have four games scheduled, including the one tomorrow. The other games are November 22, Whittier College at Marlborough, Los Angeles; December 2, Fullerton Junior College at Whittier and December 9, Riverside Junior College at Whittier. In the Marlborough contest there will probably be two games, the first and second teams of the schools both playing. Last year Fullerton Junior College defeated Whittier by a very narrow margin and the game this year promises to be closely contested. Riverside has the reputation of having a hard fighting crew and Whittier will not take the game lightly. Later the Quaker Quintet expects to play the Uuniversity of Southern California and the Southern Branch of the State University.

BAMBINO MAILS IN HIS ANSWER.

[BY A. P. NIGHT WIRE.]

BOSTON, Nov. 9.—Babe Ruth said today that he had mailed his answer to Judge Landis's questionnaire regarding his participation in the post-season barnstorming tour. Ruth declined to discuss the nature of his answer other than to say that he hoped it will be satisfactory.

OMAR TOFT TAKES TEN MILE RACE.

Speed Devil Finishes in Front of Murphy and Sarles in Phoenix Spin.

[BY A. P. NIGHT WIRE.]

PHOENIX (Ariz.) Nov. 9.—Omar Toft won the ten-mile event on today's automobile racing program here in 8m. 50s. and Ralph De Palma defeated Roscoe Sarles in a ten-mile match in which they were the only competitors, in 8m. 52 2-5s.

Toft, Jimmy Murphy and Sarles were the only starters in the ten-mile event. Toft's time was 8m. 50s. Murphy was second and Sarles failed to finish because he threw a wheel in the eighth mile. Sarles was uninjured. Ralph Hepburn won the ten-mile motorcycle race in 8m. 29 2-5s. Jim Davis was second and Ray Artley, third.

In the five-mile motorcycle race Artley finished first, in 4m. 24 1-5s. Davis was second and Hepburn third.

Pomona Frosh to Clash With Oil Drillers.

[EXCLUSIVE DISPATCH.]

CLAREMONT, Nov. 9. — Still flushed from their 16-to-14 victory over the Long Beach High School team last Saturday, the Pomona College freshman eleven will leave tomorrow evening for Bakersfield where they are scheduled to play the Bakersfield High School team Friday afternoon. The Sagechicks are not counting on being swamped by the sturdy oil men, but expect to put up a valiant fight for victory.

Very few people expected the Pomona babes to defeat the Jackrabbits last week, least of all the Jackrabbits themselves. It was in the final period of play that the Frosh won their game, Dick Worden, left end, and McPhee of Long Beach, engaging in a tussle for the ball behind the prep team's goal line. The latter got the ball, but the result was a safety for Pomona, putting the score at 16 to 14.

The game was not without cost to the pea-greeners, however, as "Runt" Draper, Sagehen quarter, will have to watch the Bakersfield game from the bench, or telegraph office, due to a bad leg. With this exception the babes are in good shape.

The defeat handed the Long Beach team was the third that eleven has been forced to suffer during the past four years. Bakersfield has always shaped up as strong as the Jackrabbits, and for this reason the frosh know they have a stiff fight scheduled for Friday.

When the Pomona and Occidental varsities play at Claremont, November 19, the local babes will play the Oxy frosh as a preliminary game.

HOLLY LEGION BOXING CARD IS EXCELLENT.

Heroes of the great World War will be out in force tomorrow night at the American Legion boxfest at Hollywood to celebrate the anniversary of Armistice Day by witnessing seven torrid ring battles.

The main event will bring on Oakland Frankie Burns and Billy McCann. This bout should be a thriller inasmuch as the northerner has an unblemished record and is determined to keep his name in the victory column. McCann, however, is trailing diligently with the hopes of mastering Burns in tomorrow night's battle. Other bouts on the program follow: Herb Brodie vs. Bud Soules, Lee Moore vs. Young Hoppe, Alex McDonald vs. Teddy Silver, Joe Borrell vs. Frankie Oldrich and Sailor Ashmore vs. Joe Reese.

HIGH SCHOOLS IN GOLF PLAY TODAY.

A golf tournament will be held today at the L. A. Country Club between Los Angeles High and Hollywood High. This will be the third interscholastic golf match ever held in Southern California. Each side will have five men and there will be five single matches. Play will begin at 2 o'clock.

ENGLISH BOXER IS BEATEN BY ROBERTS.

[BY A. P. NIGHT WIRE.]

NEW YORK, Nov. 9.—Al Roberts, New York heavyweight, was given the judges' decision over Herbert Crossley of England, in a twelve-round bout tonight. It was Crossley's first fight in this country.

WESLEYAN GRABS.

[BY A. P. NIGHT WIRE.]

MITCHELL, Nov. 9.—Buena Vista College, 20; Wesleyan College, 33.

LAST PLACE HOLDS NO JOYS FOR BALL CLUBS.

League Directors, in Annual Meeting, Vote to Slip All Teams Some Coin Except Tailenders.

BY HARRY A. WILLIAMS.

Heretofore there could be only one winner in a baseball league, but the coming season there can be only one loser in the Pacific Coast League. This is the tailender, who so richly deserves this distinction.

Seven teams are bound to finish in the money, thanks to a blanket bonus voted by the league directors at the final session of their annual meeting in this city.

Each club was assessed $2500 to make an aggregate purse of $20,000 to be awarded in the following sums:

First place, $6000; second, $4000; third, $3000; fourth, $2500; fifth, $2000; sixth, $1500; seventh, $1000; eighth, .000. Thus the tailender's share reads like some batting averages one might mention, were one not too honorable to do so.

NOT POPULAR.

Under this arrangement last place isn't going to be any more popular than McNeil's Island is with post-office robbers. The result will be a new sort of race, a race to keep out of last place.

As under the world series plan, these sums will be divided equally among all players who have joined their teams not later than September 1. Athletes not getting on the pay roll until after that date, but considered worthy, may receive a lesser share at the option of the league president.

The American Association follows the plan, or formerly did, of giving the players a share of ticket sales over a certain number, as an inducement for the athletes to hustle and draw out the crowds, the first seven teams sharing in the proceeds.

PULSE-QUICKENING.

The plan adopted for the Pacific Coast League yesterday is said to have been thought out and fathered under the No. 8 hat of George Putnam, San Francisco secretary. It is something of a modification of a Bonus plan which Bill Essick, Vernon manager, mapped out to the writer more than two years ago. It is felt that the general results will be beneficial and pulse-quickening.

The Coast League will continue to avoid the draft as the average citizen seeks to avoid the gallows. With yesterday's vote on the subject, went glimmering the last hope of the majors for a return to the former plan, as far as this circuit is concerned. A year ago the Coast magnates were rather doubtful, and the proponents of the draft wielded considerable influence. Yesterday, however, the old system was able to marshal only one apostle, J. Cal Ewing of Oakland. And only a few years ago J. Cal was the acknowledged czar of this circuit, with none to effectually dispute his rule.

As expected, the Moreing boys, Lou and Charley, got a continuance of their 45 per cent cut on the road. The Senators will be nursed on the bottle for five years more, the directors voting to allow them this extra 5 per cent for that period.

Encouraged by this act of encouraging infant industries, the Moreing family announced that it will immediately start work on the erection of a baseball plant in Sacramento to cost in excess of $80,000. This will be reared on the present site. It will consist of moving back the fences, extending the present grand stand and the purchase of adjacent ground to provide auto parking space. The new park will have a seating capacity in the neighborhood of 12,000.

Major League scouts must quit monkeying with our Coast athletes during the playing season. This year there are said to have been eleven cases in which players were approached by big league emissaries and informed they were wanted for immediate delivery. This had the effect of making them dissatisfied and restless, and explains the midseason sale by Seattle of Outfielder Cunningham. President McCarthy was instructed to take this matter up with Judge Landis when he goes East to attend the Minor League meeting in Buffalo, on December 6.

LONGER SEASON.

A twenty-eight week playing season is favored, and a schedule along those lines will be adopted at the next meeting in January, providing the league can secure rain insurance for the closing weeks.

It was voted to open the season on Tuesday, April 4, regardless of when it ends, and the schedule for the first four weeks was drawn up and issued as follows, as a sort of preview:

April 4.—Oakland at Sacramento, Vernon at Salt Lake, Seattle at San Francisco, Portland at Los Angeles.

April 11.—San Francisco at Oakland, Los Angeles at Vernon, Seattle at Sacramento, Portland at Salt Lake.

April 18.—Oakland at Portland, Vernon at Seattle, Salt Lake at Los Angeles, Sacramento at San Francisco.

April 25.—Oakland at Seattle, Vernon at Portland, Sacramento at Los Angeles, Salt Lake at San Francisco.

Attorney Sullivan, criminal lawyer and stockholder in the Seattle club, was invited to address the directors. He stated that after a long study of the law he felt he would be safe in advising them to instruct all their players to murder the ball.

MOORE VS. KAISER.

[BY A. P. NIGHT WIRE.]

ST. LOUIS, Nov. 9.—Pal Moore of Memphis, and Johnny Kaiser of St. Louis, have been matched for a bout here November 22, it was announced today.

MOTOR NASH CARS

Have You Seen Our Mid-Week and Sunday Advertising on Nash and LaFayette Cars in The Times?

These advertisements contain many interesting details of these high-grade automobiles, and we feel sure that you will be interested, whether you are now in the market for an automobile or not.

Watch for them every week.

Troy Motor Sales Company
DISTRIBUTORS
1060 Figueroa at Eleventh
Los Angeles Pico 1323

You'll be signing a permanent Armistice with Old Man Gloom by coming to our great Peace Party
TOMORROW NITE!
Saturday's Walking Doll Nite!
Sousa Party Scheduled for Sunday
That $2 DINNER certainly is a "Noble Ration Issue."
Sunset Inn
SANTA MONICA

Prove This Statement by Your Personal Comparison—THEN ACT!

Now You Can Own
A High Class Automobile
at an Unbelievable Price

NEVER has there been the opportunity to own a dependable car at the prices you get the following Hudson and Essex cars for.

Don't doubt this statement. Come and look these cars over. It is an opportunity that never came your way before.

Hudson and Essex Cars

Super-Six Phaeton, 7 passenger, wonderful motor. Everything high class about the car, $1475. Hudson Coupe $1850. Speedster at $895. Sedan $750. Seven passenger at $1275, and another at $500. Other Hudsons with equal price range. And in Essex you can have a 1919 speedster at $750. A Sedan at $1750 and a 1920 Essex Touring at $900. Cars refinished until they can hardly be told from brand new. Compare them with cars and prices offered by other dealers. You will then come back and drive one of these home.

Those are the full purchase prices. The Down Payments and Monthly Payments are like family carfares.

Harold L. Arnold

Arnold Bldg., Seventh and Figueroa. Also 1122 South Olive Street.
Public Garage Entrance, Figueroa St. Accessory Dept., 909 W. 7th St. Battery, Mechanical and Parts Dept., Entrance Orange St.
Open Sundays and Evenings During the "Good as Gold" Sale

NO SUBSTITUTE FOR PIQUE SOFT COLLAR

Collar Manufacturer Tells Why Pique Soft Collars Should Be Worn and What Kind Look Best

A prominent western collar maker states that the attempt to make men wear unattractive soft collars produced from a coarse type of cloth almost resembling in character the material from which circus tents are made, will fail, because there can be no substitute for the beautiful white material known as pique.

It is claimed that pique is the most dressy collar cloth ever produced. Of course, it is admitted that some men will wear the coarse collars for the same reason that many men formerly wore the hideous celluloid neck-shackles. But men who are particular about their personal appearance will cling to the handsome pique collars.

The most popular soft collars in the West bear the Grayco label. They are made in six assorted pique patterns and are sold at fifty cents each.

—[Advertisement.

WRECKED MOTOR CARS REBUILT

Time and money saved by having all work on wrecked cars done in one plant.

We are equipped to do every kind of automobile work from straightening the fenders to repainting the body.

Don Lee

Coach and Body Works
Pico and Los Angeles Sts.

Ouch—Thirteen Misplasy Made in One Baseball Game.

VERNON TURNS ON YE ANGELS.

Tigers Win Ludicrous Victory From Hornsby Lads.

Game is One of Side-Splitting Errors and Boots.

Spectators Razz Blunders of Misfit Players.

BY ED O'MALLEY.

Oh, ye baseball bugs—stick this down in rubrics, for it will go down into baseball history as the acme of misfit games—Vernon 10, Angels 7.

According to the number of inspired stunts that were pulled off, the score should have been 7 to 6 in favor of the Bengals, for that is exactly the number of errors that were piled up by both teams. Clean-cut plays were as rare as a flapper in Zululand.

SOME TANG.

A tang of putridity permeated the immediate air over the playing field and was copiously imbibed by almost all the hired help. It seemed that when the bunglers became partly groggy from the infusion, they made a madcap scramble to act fast and loose with the old, abused pill and to toss it at cross purposes everywhere in the lot but the right place. The offenders strained themselves most ingloriously to sacrifice to Oofgoof, king of cock-eyed baseball.

Misplays at times came in a welter of hectic confusion, sending the fans into an outburst of razzing the likes of which has never been heard at the park before. And all this in the presence of his Coast-League Majesty, Billy McCarthy, surrounded by his satellites, all of whom left the park very much blase with the great American outdoor pastime.

BUNCH OF THREE.

The principal Punch and Judys of the occasion were, Brown, Statz and Cooper, all of whom muffed soft flies—flies that would have found an easy leather bed in the rankest sandlot games ever perpetrated. These were the blunders that came from on high. Those that laughed themselves into hoarseness along the ground came so fast at times that we got writer's cramps jotting them down by the pot-hooks route.

We shall not attempt to give a detailed account of the boots, boners, blunders and butterfingers, for if we did, it would sound something like Puck, Judge and Life having a three-cornered duck fit on a whirling platform. Suffice it to say, that Gould, doing mound work for the Seraphs, essayed to give a graphic portrayal of projecting that was much in keeping with the Boches' efforts at grenade throwing.

Probably the star Mark Twain play of the skit was pulled off by Brown in the first of the third. Sawyer, the first man up, shot a roman candle right in front of the ex-Cubite. Brownie had not to move the fractional part of an inch. As the ball descended that same regiment of black birds that gave him the razamadaz Tuesday afternoon chirped in unison from the left-field bleachers, "One will get you ten if you think he will," and sure enough their twittering was prophetic.

The ball bounded from Brownie's trembling mitts, raised contemptuously about six inches into the ether, and laughing consumedly at his muckle-eyed stare, found surcease of sorrow on the turf, while bleacher and grand stand rose as if by common accord and intoned a benison on his luckless head.

And now that we have this combination salad far removed from our stomach we will turn aside, leaving those that witnessed yesterday's muffs and cuffs to eke out their misery in their own little way. Good night and then some to that blunderlust of yesterday. The dramatis personae follows:

VERNON.	AB	R	H	O	A
Cooper,cf	5	3	2	3	1
Wolfer,lf	5	1	3	0	0
Sider,1b	5	2	2	15	1
Smith,3b	4	1	0	0	1
Ruether,rf	5	0	0	2	0
Sawyer,2b	5	1	3	3	5
Mitze,c	5	0	1	5	0
Kingdon,ss	5	1	3	1	3
Lewis,p	5	1	0	1	2
Totals	44	10	15	27	13

LOS ANGELES.	AB	R	H	O	A
Lane,lf	4	1	0	3	0
Statz,cf	4	1	2	4	0
Cox,rf	5	0	2	3	0
H'rnsby,2b	5	0	0	2	5
Brown,3b	5	0	0	1	3
Anheir,1b	5	0	1	6	0
B'baker,ss	3	2	0	3	2
Bassler,c	3	1	0	4	3
Gould,p	4	2	1	0	1
Totals	38	7	9	26	14

Sawyer out, hit by batted ball in third.

SCORE BY INNINGS.

	1	2	3	4	5	6	7	8	9	
Vernon	2	3	0	0	0	1	2	1	1	—10
Base hits	3	3	1	1	0	1	2	2	2	—15
Los Angeles	0	0	1	0	1	2	0	3	0	— 7
Base hits	1	0	1	0	1	1	0	2	0	— 9

SUMMARY.

Errors—Cooper, Sider, Sawyer, Mitze, Kingdon, 2; Lewis, Statz, 2; Brown, Anheir, Brubaker, Bassler. Three-base hits—Sawyer, Sider, Cooper, 2; Kingdon, Statz, 2. Two-base hit—Sider. Stolen bases—Cox, Sawyer, Kingdon. Struck out—By Gould, 3; by Lewis, 5. Bases on balls—Off Gould, 1; off Lewis, 5. Runs responsible for—Gould, 6; Lewis, 1. Time of game—1h. 50m. Umpires—Held and Phyle.

CONWAY TEARLE ON STAGE AGAIN.

[EXCLUSIVE DISPATCH.]

NEW YORK, Nov. 9.—Conway Tearle returned to the speaking stage last night in George Scarborough's "The Mad Dog," at the Comedy Theater. The plot deals with the love of an escaped convict, the "mad dog," with a mission girl in Arizona. Helen Menken plays the leading feminine role opposite Mr. Tearle. Raymond Van Sickle, Margaret Knight, Forest Robinson, Charles Kraus and William Harcourt make up the balance of the cast.

WINTER LEAGUE.

	Won.	Lost.	P.c.
Vernon	16	13	.552
Los Angeles	17	14	.548
San Francisco	14	16	.467
Missions	13	17	.433

YESTERDAY'S RESULTS.

Vernon, 10; Los Angeles, 7.
San Francisco, 12; Missions, 10.

TODAY'S GAMES.

Vernon at Los Angeles.
Missions at San Francisco.

DUCKY HOLMES TO HANDLE INDICATOR.

Ducky Holmes, National League umpire, has been signed to handle an indicator in the Winter League by President Chance, according to an announcement made by Secretary Gallagher. Homes succeeds Ted McGrew, who recently was injured during a game in San Francisco.

SEALS GRAB IN THE DARKNESS.

Cobb's Lads Hang it on the Mission Cohorts.

Tyrus and Mooney Have Field Day With Stick.

Pitcher Kremer to Rescue in Last of the Ninth.

[EXCLUSIVE DISPATCH.]

SAN FRANCISCO, Nov. 9.—More darkness was about the only thing that would have saved Harry Heilman's Missions today at Recreation Park. Cobb's charges started slugging in the first inning and didn't let up on Frank O'Doul until they had hammered twelve runs off him. The Seals won, 12 to 10.

Johnny Couch started for San Francisco, but was yanked in the seventh and replaced by Alten, who pitched good ball until the ninth when he was relieved by Kremer.

CHET THERE.

The Cobbites started in the first when Chadbourne doubled to right. Cobb doubled to center, scoring Chadbourne. O'Connell singled, scoring Cobb. The fifth and sixth innings looked bad for San Francisco when Couch was nicked for three tallies in each frame.

The seventh inning was the undoing of the Mission team and Frank O'Doul, Pinelli and Chadbourne started the inning by walking. Cobb doubled, scoring both. Ellison singled, scoring Cobb. Mooney hit a home run into the left-field bleachers, making the score, 9 to 8.

MAKES FIVE.

Mooney made five hits out of as many tries, two of them being doubles, while one was a homer.

The ninth inning started the same thing over again. Cobb doubled and scored on O'Connell's double. Sands singled, scoring O'Connell. Mooney doubled, scoring Sands.

The Missions tried for a ninth-inning rally when Heilman doubled and scored when Miller hit the scoreboard in the center-field bleachers. Alten was replaced by Kremer, who held the Missions scoreless for the rest of the inning. The score:

SAN FRANCISCO.	AB	R	H	O	A
Pinelli,3b	4	1	1	2	2
C'bourne,lf	5	2	3	2	1
Cobb,cf	5	4	4	4	0
O'C'nell,1b	5	1	4	15	0
Ellison,2b	4	1	1	3	5
Sands,ss	5	1	1	0	3
Mooney,rf	5	1	4	1	1
Yelle,c	5	1	1	0	0
Couch,p	3	0	0	0	0
Alten,p	1	0	0	0	0
Kremer,p	0	0	0	0	0
Totals	41	12	19	27	17

MISSIONS.	AB	R	H	O	A
Compton,cf	4	2	1	2	0
Kamm,3b	4	2	3	4	5
Heilman,rf	5	2	4	4	1
Sheely,1b	5	0	0	9	1
Miller,lf	4	1	2	2	0
Caveney,ss	5	1	1	2	4
Siglin,2b	5	0	2	3	3
Anfinson,c	3	0	0	0	1
O'Doul,p	4	2	2	0	2
Walters,c	1	0	0	0	0
Totals	39	10	14	27	16

SCORE BY INNINGS.

	1	2	3	4	5	6	7	8	9	
San Francisco	3	0	0	1	1	0	5	0	2	—12
Base hits	3	1	2	2	2	1	4	0	4	—19
Missions	0	0	1	1	3	3	0	0	2	—10
Base hits	1	1	2	1	3	4	0	0	2	—14

SUMMARY.

Eight runs, 12 hits, off Couch, 28 at bat, in 6 innings; 2 runs, 2 hits, off Alten, 9 at bat, in 2 2-3 innings. Home runs—Mooney, Miller. Two-base hits—Chadbourne, 2; Cobb, 3; O'Connell, 3; Mooney, 2; Siglin, 3; Heilman, 3; Miller. Bases on balls—Off Couch, 3; off O'Doul, 2; off Alten, 1. Hit by pitcher—Miller by Alten. Sacrifice hit—Ellison. Double plays—O'Doul to Caveney to Kamm to Caveney; Sand to Ellison to O'Connell; Caveney to Siglin to Sheely; Chadbourne to Ellison; Kamm, unassisted. Runs responsible for—Couch, 8; O'Doul, 12; Alten, 2. Left on bases—Missions, 8. Credit victory to Alten. Umpires—Reardon and Toman.

FINE GRID CARD ON TAP TOMORROW.

[SPECIAL CORRESPONDENCE.]

REDLANDS, Nov. 9.—The football fiends of Redlands have had a succulent card arranged for them on Friday, which is Armistice Day and a holiday, for the American Legion here plans to stage a big football game at the University of Redlands field that day. It will be between the Redlands high team and the Caltek second team.

The two teams played early in the season and the Terriers of Redlands won at that time. It was so early in the season that play all around was ragged, the Engineers losing the game through fumbles. Now they are playing good ball, being beaten by San Dimas by one touchdown in a hard-fought game. The Redlands high team has also progressed and a week ago played a 0-to-0 game with Chaffey.

COLLEGE MEN WILL DISCUSS DISARMAMENT.

[BY A. P. NIGHT WIRE.]

PRINCETON (N. J.) Nov. 8.—Charles Denby, Jr., nephew of Secretary Denby and chairman of the Eastern College Committee for the Limitation of Armaments, will represent the eastern universities at a similar meeting to be held under auspices of Chicago University on November 13 tnd 14 in an effort to unite the action of the East and West in this matter.

The Chicago convention will be composed of representatives of 700 wastern colleges and 500 secondary schools.

In Trim.

"What is your husband growling about now?"

"We are getting ready to go to the dog show."—[Louisville Courier-Journal.

Take time to Investigate the Gill Battery

It will pay you big dividends.

California Distributor
Eugene Clark
4th at Olive St.

LOOKS LIKE A GREAT BATTLE.

(Continued from First Page.)

of Yale or Harvard, ever has been able to do it.

All of which shows well for the Navy defense. They said at Annapolis that up to last Saturday no team in three seasons ever has made a first down on plays directed at the line between tackle and tackle. This, too, is a great record, and one to be proud of. Therefore, it readily can be seen that the middies are hard to gain ground against, and Penn State will have to do some tall hustling.

IS BRILLIANT.

On the offense the Navy is brilliant. This is because Bob Folwell is the coach, and Bob certainly knows how to dope out plays which will gain ground. He has a system all its own and made a great record at Washington and Jefferson, and at Penn. His short forward pass still is good, and just as hard to stop, and his running attack is brilliant. He has a flock of backfield men to insert when necessary, and the reserves are just as good as the regulars. Folwell has a great squad this year and expects to go through the season without defeat. This also makes Saturday's game more interesting.

Here is another angle which might be worth mentioning. This is the only chance Folwell has had to get on Franklin field since the season of 1919. After that year Penn decided Folwell was not good enough to coach the team, and gave him the gate, which is slang for taking the air. Since leaving, all he has done is turn out two of the best teams the Navy has had in many seasons.

WAS TOO GOOD.

With Penn State, conditions were reversed. When the schedule-makers got together after last season it was decided that State was entirely too good a football team to be pitted against Penn, and Penn was dropped to make way for Franklin and Marshall or Gettysburg, or something like that.

Therefore, we have a coach who was not good enough and a team that was too good, meeting on the same day, and on the same field where the bars once were put up.

Penn's record this season is not as bad as it is being painted. Seven games have been played, four have resulted in victories, two have been defeats and one was a tie. The defeats were administered by two of the best teams in the country—Pitt and Lafayette, and no eleven has to bow its head because of wins put over by the Panthers and the Maroom. Harvard is rated as a fairly good team and Princeton's standing is better and yet both of these elevens have been beaten twice.

HAVE CHANCE.

The Quakers still have a chance to redeem themselves. Dartmouth is played on the Polo grounds next Saturday and a victory in New York for the Red and Blue will make Penn men forget about Pitt and Lafayette. Cornell, as usual, will appear here on Thanksgiving Day, and unless Heisman's athletes show remarkable improvement, the Ithacans will triumph for the first time since 1915. Then again, it must be remembered that Cornell also has a topnotch team that was too good for Dartmouth and Columbia.

The dope seems to point to Penn having a fifty-fifty chance of beating Dartmouth, but it would be the biggest upset of the season if Cornell fails to win here, although tradition and all that is against a Red and White eleven triumphing on Franklin field. Year after year Cornell has come down here with good teams that have gone home beaten. The Ithacans have won a few games on the Quaker's playground, but they have been mighty few.

AN OFF YEAR.

It is not so much that Penn needs new plays as new players. This is just an off year at the Quaker institution, one of those seasons that comes to every institution when the material is not up to the standard. The players are game, no one can question that. They have fought every inch of the ground gained against them which means that they have done a heap of fighting. The spirit of the team is typified in little Rex Wray, the captain, who played through three games with a pair of broken ribs. Any player who does this certainly is giving all he has and nothing more can be asked.

Penn was unfortunate in losing a number of good players from last year and also several of the freshmen who were expected back failed to put in an appearance at the first roll call. Now it is a matter of waiting until next year for new material. Dr. Keogh's freshman eleven has some excellent players in their line-up and those boys will help out in 1922.

The Quakers have had some tough luck this season with injuries and this has handicapped them to a great extent. This should be taken into consideration by the gentlemen who swing hammers.

[Copyright, 1921, by Public Ledger Company.]

NEWS NOTES of FLEET

The flagship New Mexico joined the Tennessee, New York and Idaho yesterday at long-range target practice with 5-inch guns off Catalina. Considerable rivalry between the crews on the various ships of the battle fleet has developed and each crew is out to win the much-coveted white E that stands for efficiency in gunnery practice.

When the condition of Seaman J. C. Hall, a patient on the hospital ship Mercy at Los Angeles Harbor, became so serious that Navy surgeons declared that blood transfusion was all that could save him, there was a rush of volunteers among the deck crew of the hospital ship that amazed the doctors. P. T. Hasson, a signalman, was chosen as the best fitted physically to make the sacrifice for his shipmate. The transfusion was performed by Surgeon McCants.

When Capt. Luke MacNamee was detached from command of the dreadnaught Nevada, there was sorrow in the ward room and among the divisions, for, said the sailors: "We know Capt. MacNamee is strong for athletics and he backs us up in everything we go in for. What do we know about this here now Capt. Dismukes? He's a war-medal hero and all that, but will he back us up on the race-boat course and on the ball field?"

Observers of Capt. D. E. Dismukes, the Nevada's new skipper, on the football field declared that the questions of the woeful have been answered satisfactorily to all hands. One of the things Capt. Dismukes learned to do in his midshipman days at the Naval Academy was to root. He proved himself the strongest rooter the Nevada possesses when the ship's eleven defeated the Arizona, 21 to 0.

Tex Rickard is Very Angry at Jess's Silence.

[EXCLUSIVE DISPATCH.]

NEW YORK, Nov. 9.—Tex Rickard is peeved at Jess Willard and if the Kansas farmer doesn't hasten to reply to Tex's offer to put Jess in for a jam with Jack Dempsey next summer in the big arena in Jersey City, Jess will be passed up for all time so far as Rickard is concerned.

Willard haunted Madison Square Garden for a while last winter begging Tex to put him on once more with the clouting champion, and Tex set about to complete the necessary details for a scrap between the titleholder and the gigantic ex-champion.

Several weeks ago Rickard forwarded the contract to Willard embodying all the points which Willard requested in connection with a tilt with Dempsey. No response has yet come from Jess.

CARDS' SHORTSTOP CHANGES HIS MIND.

[BY A. P. NIGHT WIRE.]

ST. LOUIS (Mo.) Nov. 9.—John Lavan, shortstop with the St. Louis Nationals, who, last year announced he would retire from baseball after the 1921 season, today said he would play with the Cardinals next season.

FAVOR PLAN TO SHIP BY WATER.

LINDSAY, Nov. 9.—Organization of a producers' steamship company to be fostered by members of the California Fruit Growers' Exchange, for the purpose of handling through the Panama Canal route a portion of the citrus crop of California, was unanimously indorsed at a representative meeting of local exchange growers.

The ship-by-water plan was outlined in detail by C. S. Whitcomb, chairman of the committe and vice-president of the exchange.

The water transportation project contemplates operation of six ships leased from the United States Shipping Board with option to buy. These ships would carry about 2,000,000 boxes of citrus fruits to the three markets of Philadelphia, New York and Boston, or about one-half of the amount the exchange now sells in those markets, and only about 10 per cent of the total exchange shipments of the past year.

Greece Buys Canadian Wheat.

[BY A. P. NIGHT WIRE.]

MONTREAL, Nov. 8.—Canadian wheat estimated at 2,000,000 bushels has been purchased by New York agents for the Greek government, it was learned today. The financing will be done through New York.

ARMISTICE DAY

Friday Night
Young America's Greatest Joytime

What could be nicer than to wind up the day with a Coony prepared,

$2 Green Mill Dinner

And dancing to your heart's content to that "sole" tingling music by

Snell-Conklin-Highsmith

Dining and dancing after 6:30 p.m.
Special Patriotic Features

GREEN MILL GARDENS

On the Washington Highway to Venice. For reservations, telephone Santa Monica 62524.

AMALIE

100% Pure Pennsylvania
MOTOR OILS

Each and every package is stamped
100% Pure Pennsylvania

We guarantee carbon residue not to exceed ½ of 1 per cent. The Flash and Fire Tests are higher than required by the specifications of all automobile and truck factories.

AMALIE OIL holds its body under extreme heat of the motor and lubricates where many thin oils thin out and evaporate.

Do you wonder why a large per cent of the owners of fine automobiles and trucks use Amalie Oil?

Harold L. Arnold — Motor Supply Co.
Broadway Auto Equip. Co. — Pacific Electric Co.
Broadway Dept. Store — Thomas Supply Co.
W. L. Hughson Co. — Washington Rubber Co.
and Ford Dealers Everywhere.

It is part of our plan, not only to make the best trucks, but to make sure that they keep running

Pierce Arrow Trucks

WILLIAM E. BUSH
Los Angeles
San Diego

The Huge Audience

which reads TIMES Want-ads is made up of ... over a want arises the ... of Southern California ...

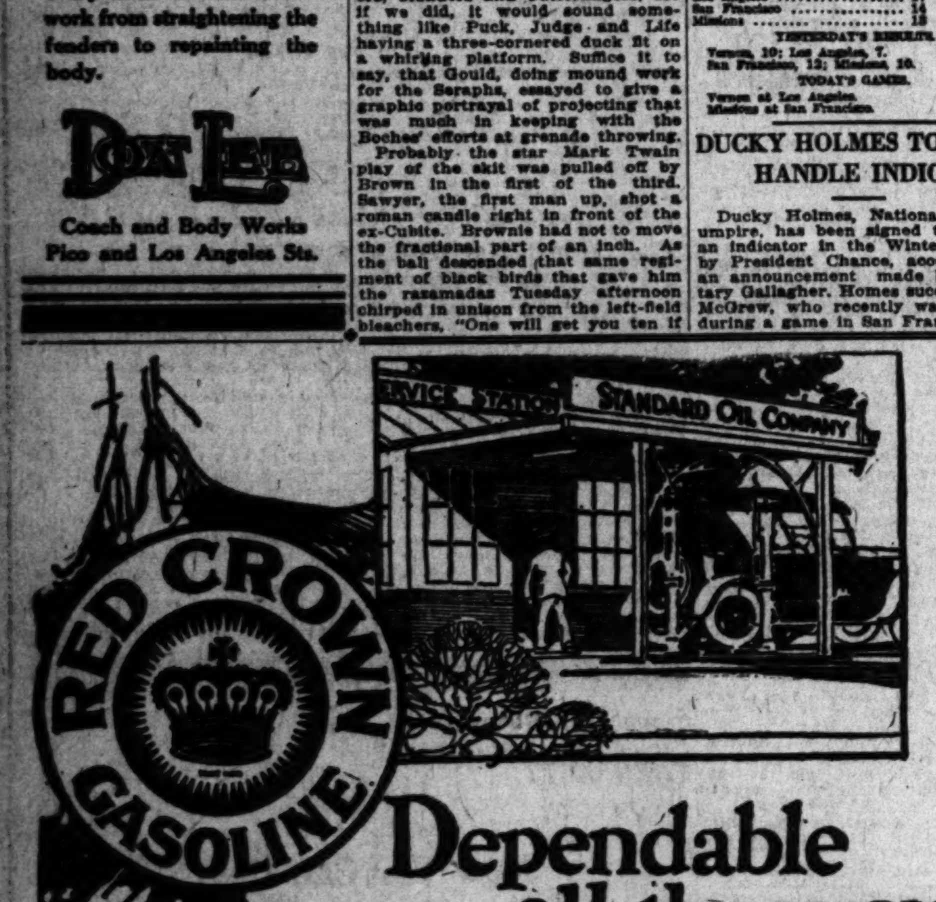

Dependable all the way

The high reputation of Red Crown gasoline is based on the performance of "Red Crown" past and present. Its absolute dependability has made it generally recognized as the Gasoline of Quality.

Red Crown gasoline is always dependable because it supplies a continuous stream of power from the beginning of the trip to the end. Ready starting, a rapid pick-up and greater mileage—these are the results you get when you use "Red Crown."

You will find "Red Crown" throughout the Pacific Coast, at your neighborhood and other Standard Oil Service Stations, at garages and at other dealers. Look for the Red Crown sign before you fill.

STANDARD OIL COMPANY
(California)

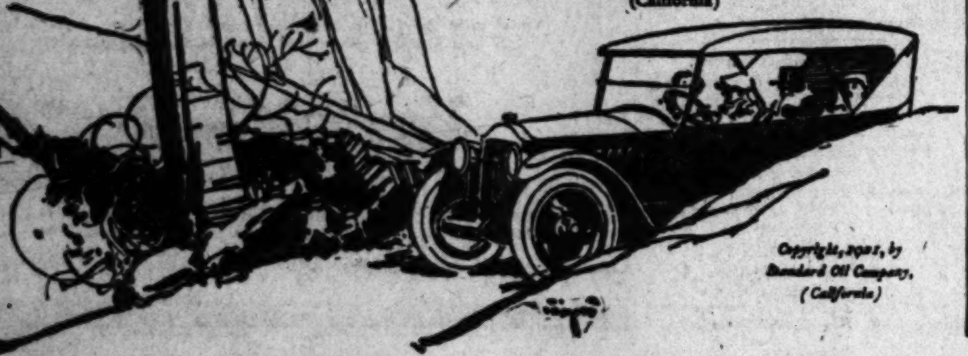

Copyright, 1921, by Standard Oil Company, (California)

ALL RENEWED — PRICES AGAIN

FRANKLIN REDUCED

We have reduced our Rebuilt Franklins and other used cars to bed rock prices. The Renewed Franklins carry our Used Car Guarantee, which affords the buyer most liberal protection. And what is more—you can trade your car in on one of these durable, economical and comfortable air-cooled Franklins.

We have several other makes of used cars that are well worth investigation by the man who already has decided what kind of a car he will purchase.

USED CAR DEPARTMENT, RALPH HAMLIN, INC.
Phone 60249 — 1036 S. Flower St. — Main 7077

THURSDAY MORN...

Gridiron ...
SOMETHING ...
PRESE...
Many Demon ...
ing Trouble ...
Near the ...

PHILADELPHIA, Nov. ...

WHIP
THE NEW FALL
ARROW
FORM-FIT
COLLAR
Cluett, Peabody & Co. Inc. Troy, N.Y.

Lifting ...

Go into a big ... plant or railw... today and you ... little electric t... ants, beari... weights many... own size. Ones ... propelled by ... Exide-Ironcla... does the work ... men, speeds p... and releases m... from the back ... toil of bearing ... for the skilful ... hand and eye. ... From propel... locomotives an... farm homes to ...

The Electric St...

CALIFORNIA ...
Bakersfield, Bakersfield ... Sup. Co., 20th & H Sts.
Covina, R. C. Saldridge.
Chino, McCarter & Thrall, ...
Glendale, Auto Electric ...
W. Harvard.
Hollywood, Shaefer's Bat. ...
Hollywood Blvd.
KAY & BURBANK

Gridiron Experts Believe That Fine Points of Game Are Overlooked.

SOMETHING WRONG WITH PRESENT DAY KICK-OFF.

Many Demon Football Players Having Trouble Getting Pigskin Down Near the Goal Posts.

BY ROBERT W. (TINY) MAXWELL.
[EXCLUSIVE DISPATCH.]

PHILADELPHIA, Nov. 9.—One of the oddest things in football is kicking the ball on the kickoff, but this year it seems that initial booting is falling below the usual standard. Instead of sending the ball down the field as in the past, many short kicks are made, and we have seen many terrible foozles in some of the games.

In the past the kickoff man could place the ball any spot down the field and his team-mates knew what to expect. Now even the kicker doesn't know where the ball is going. He pulls back his leg, takes a mighty swipe and leaves the rest to luck.

GETTING HIGHER.

This is due, to a great extent, to the manner in which the ball is teed up at the start of the game. Some of the tees are almost a foot high. The ball is placed on the tee with the point toward the kicker. He has to connect fairly or a bum kick results. Nobody knows why these tees are used unless it is force of habit. And they are getting higher every year.

In the olden days the ball was placed on the ground, with a small mound of earth behind it to prevent it from falling. The kicker could kick it to the right or left corner or down the middle, as he desired. There were few fluke kicks, and it might be a good plan to return to the old style. It is more effective.

QUITE UNUSUAL.

Last week Killinger of Penn State scored a touchdown from the kick-off, and this is getting to be an unusual occurrence. Last year only seven were made in the United States, and this included Davies's run in the Pitt-Penn game. The reason for this is the failure of the runner to take full advantage of the opportunity to get away quickly. Instead, he usually catches the ball, looks around and starts to dodge, whether anybody is near him or not.

George Brooke of Penn used to teach his men to catch the ball and start running immediately. No matter how many tacklers were approaching, it was possible to gain five or ten more yards by running straight down the field, and occasionally an opening would be found which would allow a long run or a touchdown. Charley Daley of West Point liked to run down the middle of the field, and used to get away frequently for a score. A straight line is the shortest distance between two points, and football players should observe this axiom.

A BIG HOWL.

While speaking of kicks and things like that, let us take up the goal from touchdown. Last year, when the Rules Committee allowed the ball to be placed at any spot in front of the goal posts after a touchdown, there was a big howl that the kick was a "set up" and anybody could put the ball over the bar. There also was some talk of abolishing it.

However, kicking a goal after touchdown is just as hard as ever. Never must a man kick from a difficult angle, but the mental hazard is just the same. Last Saturday Centre missed an easy goal, Swarthmore missed one and lost the game and you can find dozens of cases where clean misses were made.

With a point needed to win or tie the score and eleven men rushing upon him from the goal line, the kicker has a lot to think about when he boots the ball.

STEIN BEST CENTER.

When all-American honors are handed out this year it will be difficult to overlook Herb Stein of Pittsburg for the job as center. Stein is without doubt not only the best in the East, but the best in the country. He is a finished player, both on the attack and defense, and is responsible in a great measure for the success of the Panthers this year.

On the defense he passes accurately, gets into the interference or bowls his opponent over, as the case may be, but he is a real star on the defense. Against Syracuse he tackled at either end, busted up line plays and was very annoying on forward passes. It was the same against Penn, and many believed he played according to signals. The real truth is that Stein can size up a play quicker than any man we have seen this year. He looks over the formation, shifts to either side before the ball is passed and usually guesses right.

NOT SO GOOD.

Pittsburg did not make much of a showing in the early games. There was a lot of fumbling, the offense was ragged and it looked as if Warner would have a bad year. At that time Stein was being used at end and the new center was not passing the ball properly. Against Syracuse and Penn Stein was back in his old position and the team improved 100 per cent.

Stein at center and Davies, Hewitt, Anderson and Holleran in the backfield gives Pitt a quintet that is hard to equal.

West Virginia is not getting along very well this year despite the change in coaches. The material is said to be very good, but victories are not being registered. Thus far Pitt and Lehigh have trimmed the Mountaineers and Bucknell held them to a scoreless tie. The record is far from being impressive.

RAWLINGS HOME.

Johnny Rawlings, second baseman of the New York Giants, who played a leading role in the defeat of the Yankees, has returned to his home in this city.

THE NEW FALL
ARROW
FORM-FIT
COLLAR
Cluett, Peabody & Co. Inc. Troy, N.Y.

SLIM PICKINGS FOR THIEVES.

Only three automobiles were stolen in Los Angeles yesterday. They follow: National 1917 roadster, blue, 174-698; Oakland 1916 touring, 461-775, and Oldsmobile 1921 touring, green, 466-353.

Anyone seeing any of the above cars is requested to notify the theft bureau of the Auto Club of Southern California or police headquarters.

CANVASBACKS ARE ARRIVING.

Duck Season Revived With Coming of Big Birds.

Quail Limits Are a Matter of a Hard Day's Work.

Hunting Conditions Improve With Normal Weather.

Duck-shooting in the coast overflows has agreeably disappointed those who felt that moving the season ahead two weeks would mean a longer interval of poor sport between the opening flights and the first northern birds.

Excellent sprig-shooting has been the rule on the shallow ponds of the artesian clubs in lower Los Angeles and Orange counties all through October and up to the present time, when the vanguard of the northern flight is due.

EASY FLIGHTS.

Just how much this will amount to, will be interesting to watch. The draining of the west side waterways in the San Joaquin Valley had robbed the ducks of their natural easy-stage route to the south, a succession of easy flights. Tulare is as dry as a bone. There is no water up the Owens Valley to lead down the Nevada and Utah birds.

Some grounds exist for pessimistic predictions as to the volume of the northern flight this season; but if sport keeps on at its present rate, the shooters whose sport must be taken on the coastal overflows have no complaint.

Duck shooting in the mountains has suffered somewhat from over-popularity, but the canvasbacks and bluebills appear to be increasing daily, so there evidently is something of a northern flight coming down. Later on, some excellent sport may be looked for there—whenever the crowds thin out enough to give seasoned duck hunters a chance.

NOT SO BAD.

Despite the most unfavorable week of weather that ever ushered in a quail season for Southern Californian hunting licensees, reports coming to the Fish and Game Commission indicate that nearly all of the veteran scattergunners succeeded in getting from a family mess to the legal limit of the "greatest game bird on earth," as this native son is generally accredited by those who know him best.

The drying, hot winds of early November epitomize one of the most serious conditions menacing the conservation of quail, for the present is virtually the fourth successive "dry season;" and after abnormal winters the quail do not breed as they should.

Conditions were further unfavorably complicated by the heavy late rains last spring, which came at a time when the first hatch was about due in San Diego and Riverside counties. To the north of Los Angeles, the natural breeding season being somewhat later, there is not much evidence of damage to the first brood; but some places in San Diego and Riverside have decidedly disappointed their devotees this season.

HARD WORK.

Quail limits are a matter of a hard day's work now, and those not willing to play on that basis should take up an easier game. Fifteen quail are well worth a hard day's walking.

As weather becomes more nearly normal for this time of the year, particularly if a rain follows the hot wave, hunting conditions will become much better, and those who use dogs will be in their element. Dogs were worse than useless during the first week, the sagebrush being so dry and dusty that their noses were of no service, and no amount of water being sufficient to counteract its pungency.

Preps Mingle Today in Two Grid Battles.

A double portion of prep football games will occupy the attention of the sporting gentry this afternoon, the Lincoln High hopes journeying to Pasadena for a contest with the Pasadena Bulldogs, while Poly and Hollywood entangle on L. A. High's gridiron.

Here's the way they will line up:

At L. A. High:

HOLLYWOOD.		POLY.
Meeks	L.E.R.	Barman
Failor (C.)	L.T.R.	Duncan
Mason	L.G.R.	Bartlett
Green	C.	Natcher
Rich	R.G.L.	Cox
Morgan	R.T.L.	Cline
Salter	R.E.L.	Timmons
Miskin	Q.B.	Erhardt
Denny	L.H.R.	Stahl
Hoy	R.H.L.	Maurice (C.)
Stout	F.B.	Solomon

At Pasadena, Tournament Park:

LINCOLN.		PASADENA.
Boles	R.E.L.	Stevens
Cornwall	R.T.L.	McDonald
Green	R.G.L.	Hartman
Smuts	C.	Martin
Hausenaur	L.G.R.	Brate
Winfield	L.T.R.	Daniels
Parra	L.E.R.	Chambers
McCue	Q.B.	Dagley
Dyer	L.H.R.	Downs (C.)
McGillard	R.H.L.	Cockburn
Thompson	F.B.	Sharp

LEGIONNAIRES TO MEET ON TANBARK.

As part of the Armistice Day celebration at South Pasadena tomorrow the American Legion post of that city will tangle with the Alhambra Legionnaires in a football game to decide the championship of the section. Both teams are as yet undefeated, for the reason that neither has yet played a game.

Grisback, formerly of Harvard, Benny Cravins of Indiana, Sid Parshall of Pitt, Wood of Illinois, and Pete McKinney of gridiron fame are the outstanding stars on the South Pasadena eleven.

LOYOLA LIGHTWEIGHTS TRIM PIONEER BABES.

In a snappy game played at Loyola yesterday the Catholic college midgits trounced the Los Angeles High youngsters, 13 to 7. McDermott of the Loyola team was the feature of the contest.

Saturday the Loyola varsity tackles the Santa Barbara Junior College eleven at Santa Barbara.

TO IMPROVE GRANT PARK.

Plan to Obtain Substantial Federal Aid.

Tulare County Ranchers Study Irrigation Problem.

Superior Courts Clear Dockets of Many Cases.

VISALIA, Nov. 9.—Col. John R. White, superintendent of Sequoia and Gen. Grant national parks, has just returned from San Francisco, where park officials met with the Department of the Interior and other agencies, and where Col. White advanced plans for developing a sanitation system for the parks in this county. Col. White is of the opinion that the department will recognize the demands and agree to an expenditure of about $52,000.

Rapid increase in park attendance is pushing Sequoia and Grant parks to a plane with Yosemite, and demands for better sanitation, electric lights, telephone communication, more roads, better and more trails, become more urgent. The public is also insisting that Crystal Cavern be thrown open, and this the department will not do until it can be thoroughly lighted with electricity and guarded to prevent the vadalism which has ruined every other notable cave in America.

PLAN NEW PROJECT.

Assemblyman G. W. Cleary, of Tulare county, was chosen to represent the Tulare County Farm Bureau at all conferences with relation to the proposed Squaw Valley irrigation and hydroelectric project. The project was carefully explained at a special meeting of the directors of the farm bureau by I. Tielman, irrigation expert, and G. M. Devoe, City Commissioner of Fresno. Keen interest was shown by the farm bureau directors who promised to study the proposition carefully.

The main question before the directors was the membership campaign to win over most of the farmers of the county, 450 of whom do not belong to the farm bureau. The county has been divided into twenty-eight districts and an active soliciting drive will be started at once.

CLEAR THE DOCKET.

Courts of Tulare county for the first time in many months have cleared themselves to such an extent that the two Superior judges have a breathing spell in which to consider decisions with due regard to their importance. Cases have been set far into the new year, however, but the court calendar is not as crowded at present at is has been for many months.

Especially is this true in criminal matters, although there still remain a number of cases not even set. More important criminal matters have been cleared away, permitting the District Attorney opportunity to get at lesser affairs.

Alexander Stewart, Pacific Coast leader of community service music week work, will be in Visalia to conduct music week here and prepare the program which will open on Sunday, November 27.

Music week in Visalia will include musical programs at the churches, schools, clubs, lodges and other organizations, a music memory contest, community singing at the auditorium and public programs almost every evening.

The work has been under way for some weeks, all preliminary details having been arranged.

INSPECT WELFARE EFFORTS.

Committee of Bakersfield Officials Visit Neighboring Cities.

BAKERSFIELD, Nov. 9.—Scheduled to leave Bakersfield immediately after adjournment of the Board of Supervisors, committee members of the Kern count institutions and welfare department will undertake a trip of inspection to various points in the State for the purpose of inspecting public welfare institutions in the different cities. The first point to be reached will be Fresno, where a careful inspection of hospitals will be made. From the Raisin City the Kern county party will proceed to Stockton, where they will be shown through the State institution.

Next on the itinerary comes Alameda, where the new hospital, now under construction, will be carefully studied. From Alameda the party will go to Oakland, where they will confer with the State Board of Charities and Corrections. Following this conference Bay Ci[ty] institutions will be visited and th[e] return trip will be made on Saturday or Sunday.

The purposes of the trip of inspection, authorized by the Board of Supervisors, is thoroughly to acquaint local board members with the latest ideas and methods in conducting the Kern county institutions and welfare department. Ideas gathered on this trip will be used in connection with building, equipping and maintaining the new county hospital which it is planned to soon erect in Bakersfield.

Members of the institutions and welfare department are L. D. Blodgett, temporary chairman; Mrs. G. W. Scherer, vice-chairman; Mrs. Charles Hare; Mrs. Mary Dixon; W. G. Thurston, Supervisor J. B. McFarland, Supervisor Ira Williams and L. B. Little. It has not yet been definitely determined whether all members will join the touring party.

Exide
BATTERIES

Lifting Labor's Yoke

Go into a big industrial plant or railway station today and you will see little electric trucks, like ants, bearing huge weights many times their own size. One such truck, propelled by a tireless Exide-Ironclad Battery, does the work of eight men, speeds production, and releases man-power from the back-breaking toil of bearing burdens for the skilful work of hand and eye.

From propelling mine locomotives and lighting farm homes to supplying the current that sends your voice over the telephone, Exide Batteries play a vital rôle in the drama of American life.

Experience in making batteries for every purpose since the dawn of the storage battery industry is built into the Exide for your automobile.

When you need a new battery or when your present battery—no matter what make it is—needs repairing, let an Exide Service Station be helpful to you.

The Electric Storage Battery Company, Philadelphia

Exide
Wherever you see this sign you can be confident of skilful repair work on every make of battery; and, when you need a new battery, the right size Exide for your car

Visit the Nearest Exide Service Station

CALIFORNIA
Bakersfield, Bakersfield Garage & Auto Sup. Co., 20th & H Sts.
Covina, R. C. Baldridge.
Chino, McCarter & Thrall, 699 D St.
Glendale, Auto Electric Service Co., 113 W. Harvard.
Hollywood, Shaefer's Bat. & Ign. Wks., 6666 Hollywood Blvd.
Los Angeles, Kay & Burbank Co., 1101 S. Figueroa St.
Los Angeles, S. & H. Bat. & Ign. Service, 3027 S. Main St.
Ontario, McCarter & Thrall, 128 East A St.
Pasadena, Kay & Burbank Co., 155 S. Fair Oaks Ave.
Santa Monica, Auto Electric Co., 126 Utah Ave.
Santa Paula, W. H. Claberg, 107 N. Mill Street.
Taft, Taft Battery Works, 215 Center St.
Upland, Upland Garage.
Whittier, J. D. Stall.

ARIZONA
Yuma, Magoon's Electric Shop, 341 2nd Street.

KAY & BURBANK COMPANY, DISTRIBUTORS SOUTHERN CALIFORNIA & ARIZONA

THE SCIENTIFICALLY BUILT WATCH

Waltham Convertible Wrist Watch
3/0 Size with patent disappearing eye in case
15 Jewel movement $30
7 Jewel movement $22.50

Friend or Enemy!!

WHEN you buy a watch you make a friend or an enemy.

The watch that is always needing repair and is difficult to put right, if any part goes wrong, becomes an enemy to your purse, and makes you an enemy of the jeweler you bought it from.

Its cost increases the longer you carry it.

Why not be sure that the watch you buy has behind it the integrity, and in it the ability of the oldest and most experienced watch-making establishment in the country. A Watch that is easily repaired and, if given reasonable care, will give you dependable service as long as you live.

A beautiful Watch, a faithful friend.

Consult your jeweler. He knows Waltham Watches.

Write for a valuable booklet that is a liberal "Watch" education
Sent free upon request. The Waltham Watch Company
Crescent Street, Waltham, Mass.

WALTHAM
THE WORLD'S WATCH OVER TIME
Where you see this sign they sell Waltham Watches
Makers of the famous Waltham air-friction quality Speedometers and Automobile Time-pieces used on the world's leading cars

Waltham Watches

IF YOU are in search of a wrist watch—a watch that is reliable, accurate and satisfactory in its timekeeping—at the lowest possible price—we recommend you the 3-0 size Ladies' Waltham Wrist Watch. Buying a wrist watch today at a modest price means this to you: You make an enemy or a friend. A cheap foreign-made watch is always needing repairs. If any part goes wrong it becomes an enemy to your purse and an enemy also of the jeweler you bought it from. Its cost increases the longer you wear it. We escape much of this sorrow when we offer you the reliable 3-0 size Waltham Wrist Watch, which we sell to you under the strongest personal guarantee. A watch that will prove a faithful friend. Its price—$22.50—is the lowest a Waltham Wrist Watch can be had at. In every respect it is an ideal timekeeper. We have it in round, octagon and Cushion Shape Cases with gilded dials—$22.50 for seven-jeweled. Round Style Case—$30.00 for a fifteen-jeweled movement. Please come in and let us show you this attractive and dependable watch.

MONTGOMERY BROS.
WALTHAM WATCH DEALERS
The Grant Building, Broadway at Fourth St.
Selling Waltham Watches in Los Angeles Since 1881

H. TAYLOR CURTIS CO.
Auctioneers and Appraisers

Positively Last Day
of
The Wholesale Collection of Persian and Chinese
RUGS

Some of the most wonderful pieces still remain, and if you have not already taken advantage of this opportunity of opportunities, you owe it to yourself to at least examine this unusual collection.

Sale at
2 p.m. and 7:30 p.m.

H. TAYLOR CURTIS CO.
1001 West 7th

Automobile and Truck
WHEELS
Repaired & Rebuilt
Official Wood Wheel Service Station
WESTERN WHEEL CO.
1621-25 So. Los Angeles St.
Phone Broadway 7417

Theaters—Amusements—Entertainments.

SYMPHONY— Broadway at 6th
HAROLD LLOYD
5th Week
NEVER WEAKEN
World's Premier Showing!
SYMPHONY

KINEMA THEATER— Grand at 7th
Kinema
Doors Open 10:45 Daily. Don't Miss It!
Last Times Today and Tomorrow
CHARLES CHAPLIN in "THE IDLE CLASS."
ENTIRE NEW SHOW—MUSICAL FEATURES—SHORT SUBJECTS
R. A. WALSH'S PRODUCTION "SERENADE"
KINEMA SYMPHONIC ORCHESTRA
RENE WILLIAMS, CONDUCTING

PHILHARMONIC AUDITORIUM— 5th at Olive
ONLY FOUR MORE TIMES TO SEE
SUN-KIST
Direct From Globe Theater, New York.
SECOND POPULAR CONCERT
PHILHARMONIC ORCHESTRA
WALTER HENRY ROTHWELL, Conductor.
SUNDAY AFTERNOON AT 3:15, NOVEMBER 13.

MOROSCO THEATER— MATINEE TODAY
OLIVER MOROSCO PRESENTS
HENRY MILLER'S GREAT COMEDY
"COME OUT OF THE KITCHEN"
With BESSIE EYTON, GAYNE WHITMAN
SPECIAL MATINEE NOV. 11th

PANTAGES BROADWAY— This Week Only
TEX RICKARD PRESENTS
The Authentic Motion Picture of the
DEMPSEY-CARPENTIER FIGHT

CLUNE'S BROADWAY 528 South Broadway
THE YEAR'S STELLAR ATTRACTION
HOBART BOSWORTH
"BLIND HEARTS"

GARRICK— Bdwy. at 8th
D. W. GRIFFITH'S "WAY DOWN EAST"
ACTUALLY FIRST TIME AT POPULAR PRICES.

ORPHEUM—
Eduardo—THE CANSINOS—Elisa
HARRY J. CONLEY & CO.
CARLYLE BLACKWELL

SUPERBA
CENTURY COMEDY "Tin Cans"
MARIE PREVOST AND HARRY MYERS in "NOBODY'S FOOL"
TWO SOLID HOURS OF SOLID ENJOYMENT.

DELUXE THEATER—
DOUGLAS McLEAN IN "PASSING THRU"

BURBANK THEATER— Main Near 6th
HI JINKS REVUES
MUSICAL COMEDY EVERYTHING NEW

ALHAMBRA THEATER— Hill Near 7th
"COURAGE"

FLASHES.

MAY WED FOURTH TIME.

FRANCES WHITE REPORTED ENGAGED TO FILM PLAYER.

By Grace Kingsley.

It does seem as though Frances White just can't make her jazz heart behave. This young lady, formerly a member of the Los Angeles musical comedy circle, and latterly a New York favorite, is reported about to marry Raymond McKee, a popular screen favorite.

Miss White arrived in Los Angeles a few days ago for a short visit, and she and Mr. McKee have been much in each other's company ever since. Their friendship dates back over the past two years.

The musical comedy star was formerly the wife of Frank Fay, New York musical comedy and vaudeville favorite, from whom she obtained a divorce shortly after their marriage. Prior to that she was twice wed to Alonzo Garwood, the first time at 15 years of age. The marriage was twice annulled.

Later in her career she married William Rock, with whom she had been vaudeville partner for several seasons. On their New York debut the pair made a sensational hit.

Whether Miss White has picture aspirations or not could not be learned. Of late she has appeared in a number of big musical comedy hits, including the Greenwich Village Follies.

Mr. McKee is one of the best known of the younger leading men. He has been appearing in Fox films.

Charlie Chaplin Camps.

Charlie Chaplin is lengthening his vacation a bit. Instead of donning his funny pants and derby hat, he has gone on a camping trip in the mountains with some friends. He expects to be away about a week. Immediately following his outing, he will commence work on his next feature.

Anita Stewart's Newest.

According to announcement from the Louis B. Mayer studios, the cast supporting Anita Stewart in her new picture, "The Woman He Married," has been completed. The list includes Shannon Day, Darrell Foss, Donald MacDonald, Charlotte Pierce, Frank Tokanaga and Charles Belcher.

Fred Niblo, noted as the director of "The Three Musketeers" and "Mother o' Mine," will make the film.

John Harron Engaged.

John Harron, brother of the late Robert Harron, has been engaged by Metro to play opposite Viola Dana in "The Five-Dollar Baby," which Harry Beaumont is directing.

"Ben Hur" Abroad.

"Ben Hur" isn't to be filmed in California after all. The big feature will be made in Italy, according to A. L. Erlanger's plans recently announced. Sam Kingston, formerly of the Fox Film Corporation, is to be in charge.

Wally Says 'Twas a Scrap.

Wallace Reid yesterday boxed Kid McCoy for the middleweight belt in motion pictures for his film, "The Champion." The scene of the scrap was the American Legion arena in Hollywood, and Philip Rosen directed. Those who saw it say it was a real battle, and Reid says so, too.

"The Sheik" in London.

Dear old London is preparing in gala fashion for the European premier of "The Sheik," which is showing its world premier engagement at Grauman's Rialto. Edith M. Hull, author of the story, is in London, and will attend the opening.

ROTHACKER HERE SUNDAY.

Watterson R. Rothacker, president of the Rothacker Film Manufacturing Company of Chicago and Los Angeles, will arrive in Los Angeles next Sunday. While here Mr. Rothacker will perfect the co-ordination of the Los Angeles and Chicago plants. After completing his business he will leave for London. It is Mr. Rothacker's intention to establish a London developing and printing plant, which will be like his plants in Los Angeles and Chicago. After work has begun on the London plant, Mr. Rothacker will conclude arrangements for the establishment of a New York laboratory.

Raymond Hatton Engaged.

Having recently completed "His Back Against the Wall" at Goldwyn's, Raymond Hatton has been engaged by Thomas H. Ince for Douglas MacLean's next picture, "The Hottentot." Hatton will play the role created by Donald Meek on the New York stage.

James Rennie With Goldwyn.

It looks as though the Rennie household were going to be just full of picture stars. For now James Rennie himself is going to become a film player, having just been engaged by Goldwyn to play a leading role in Basil King's story, "The Dust Flower," which Charles Kenyon has adapted to the screen.

While it's hardly fair to allude to James Rennie as the husband of Dorothy Gish, the fact remains that, while Mr. Rennie is very popular as a handsome young Broadway leading man in New York, outside that sophisticated circle he's hardly known at all, due to his having heretofore confined his efforts to the stage, whereas the sun never sets on Miss Gish's popularityl.

But the lady of the house isn't to have all the film honors from now on, as it would seem that Mr. Rennie has launched himself into the screen drama for an extended stay. Miss Gish, who has just completed the important role of the blind sister in "The Two Orphans," which D. W. Griffith made, likewise to come West. The pair will arrive on the Coast November 17.

The western trip of Miss Gish will serve to reunite the actress to her several years' chum, Constance Talmadge, whose marriage, you recollect, took place at the same time as Dorothy Gish's.

James Rennie made his first Broadway hit in "Moonlight and Honeysuckle," in which he played opposite Ruth Chatterton. He has since become one of Broadway's leading players.

Rowland V. Lee, the new Goldwyn director who has just finished "His Back Against the Wall" and "What—Ho, the cook!" has been assigned to direct "The Dust Flower."

Ralph Herz's Widow Marries.

Friends of the late Ralph Herz, well-known comedian will be interested to learn that his widow, Mrs. Leah May Herz has wed again. Everett Butterfield, who has been appearing in New York in "Main Street," is the bridegroom. The wedding occurred yesterday in Boston, according to a wire just received.

Anita is Trifty.

Even if Anita Stewart does receive a salary in four figures from Louis B. Mayer, she isn't wasting her money keeping up a large establishment. Instead she lives in a comfortable little bungalow in Hollywood, while she rents her handsome large home in the same district for $1000 a week.

Buster Keaton's Latest.

Buster Keaton's latest two-reel comedy, "The Paleface," made under the Joseph Schenck banner has been completed and will be ready for distribution in the near future.

Universal Buys New Story.

"The Land of the Lost" is the title of a Courtney Riley Cooper story, published in a popular magazine, which will be brought to the screen by Universal with Harry Carey in the stellar characterization. Arthur Statter will write the continuity.

May McAvoy Says It.

Now that skidding days have come, motorists everywhere have their pet schemes to keep the family flivver from climbing the nearest telephone pole.

"Put chains on the two back wheels," says Bebe Daniels.

"Put chains on the two back wheels and one front one," opines Mary Miles Minter.

"Chain all four of 'em," remarks Wanda Hawley.

"Stay at home," advises May McAvoy.

Semon's New Leading Lady.

After a search that may not have proven as painful as some searches, but which, nevertheless, Larry Semon declares wore his nerves to a frazzle, that rising young comedian has at last selected a leading woman for his comedies. She is Ann Hastings, a petite beauty of rich, warm coloring. She has signed a joint contract with the producer-comedian and the Vitagraph Company calling for a fabulous salary.

The terms of Miss Hastings's agreement are to the effect that she shall play leads in three comedies, after which Larry Semon is planning to produce a huge melodramatic feature in which she will have the principal feminine role.

Miss Hastings appeared formerly in a Pathe serial, "Hurricane Hutch." It was her work in this which caused Mr. Semon to pick her out from dozens of young actresses.

Farnum Soon to Return.

Having spent all of six months traveling in Europe, William Farnum, star with the Fox organization, is expected to return to California about December 1. He will start work shortly after his arrival on an out-door feature, as yet unnamed. Preparations are being made for the filming, his director Edgar Lewis already being here.

INDORSE WAR FILM.

Victory Post, No. 54 and Hollywood Post, No. 43, American Legion, yesterday officially indorsed the government photoplay, "Flashes From the Front," which Sid Grauman is presenting at the Grauman Theater on behalf of Los Angeles Post, No. 8, Disabled American Veterans of the World War and other ex-service men. In indorsing the picture, Roy H. Marshall, adjutant of the Hollywood Post, stated today: "'Flashes From the Front,' a very interesting United States Signal Corps, seven-reel picture, in our opinion does a great deal of good for the ex-service men in general, and the disabled man in particular, as it gives the public an idea of what a wonderful opportunity the American Expeditionary Force afforded the men to see the world. For this, and other reasons we cannot recommend 'Flashes From the Front' too highly."

COLLECTORS .. "LIFTING" .. THEM?

Police Get Report That Shows Angelenos Like Art.

C. Lovat Fraser's "Beggar's Opera" Poster.

SHOWING that the artistically-inclined appreciate a good thing when they see it, the posters that are being used to advertise "The Beggar's Opera," are showing a "consistent ability" to disappear from billboards about the city, it was reported yesterday to the police.

As the posters are the work of C. Lovat Fraser, the most famous of modern English designers of these artistic aids to woo you up to the ticket window or the tills of commerce, it is presumed that they are being "lifted" to take their places in collectors' stores.

The posters, which are attracting attention the country over, are a rather successful attempt to do the unusual in advertising and at the same time reflect the spirit and the atmosphere of "The Beggar's Opera."

This gay old musical show, which is running at Mason this week, was written in 1728 by John Gay, and was George Washington's favorite play, it having been the first opera to be given in New York City.

The pictures show a stunning figure of an Englishman of the eighteenth century, velvet coat of scarlet, powdered wig, and with the swagger of the true gentleman of the day. This truthfully portrays the spirit of the times, and of "The Beggar's Opera" performance.

GO AHEAD INDICATED FOR THIRD LINE ARMY.

DEPARTMENT HEADS ARE TOLD TO REPORT TO CHIEF OF STAFF FOR ORDERS.

The "go-ahead" for the organization of the Ninety-first Division of the organized reserves is indicated in special orders from Maj.-Gen. Wright, commanding the Ninth Corps Area, directing department heads to report for instructions.

This division is popularly spoken of as Pershing's third-line army and includes Californians, who are counted upon to respond to the call for the organization of the reserves and do things with old war-time spirit and exactitude.

Col. Ernest V. Smith, officer in charge of the organization of the Ninety-first Division, is expected to visit Los Angeles next Wednesday and arrangements are being made for a meeting at which he will discuss the plan and purposes of the organization.

Department heads who have been directed to report to the chief of staff from this locality are as follows: Acting general staff officers, Maj. Robbins Little, Pasadena, and Capt. Waldron J. Cheyney, Redlands; division inspector, Maj. Patrick H. Daniels, Hollywood; division machine-gun officer, Maj. Leslie R. Forney, San Diego; Maj. Joseph Walworth Sutphen, Los Angeles, acting executive officer, One Hundred and Eighty-second Infantry Brigade; Maj. Walter Garfield Tingley, Pasadena, acting executive officer, Three Hundred and Sixty-fourth Infantry, and Maj. Marshall Sears Scudder, Redlands, Second Battalion, Three Hundred and Sixty-fourth Infantry.

All a Matter of Talk.

"Have you ever noticed, pa, how often ma says, 'And so on and so on?'"

"Yes, my son, but it never applies to buttons."—[Boston Transcript.

Man and Three Women Injured in Auto Smash.

John J. Kelly, 21 years of age, of 1316 South Los Angeles street, was seriously injured yesterday morning, and three women were cut and bruised as the result of a collision of two automobiles at Western avenue and Washington Boulevard.

In the Receiving Hospital, after Mr. Kelly had been treated for a fracture of the left leg and other injuries, Mrs. Teresa Buckley, 30 years of age, of 1251 Ogden Drive, driver of the second machine, and Violet Horbath and Minnie Perry, who were with her, were treated for cuts and bruises.

Police say the accident was unavoidable.

RADIOS.

"NERO" NEAR FINALE.

EDWARDS WILL FOLLOW WITH FILM MADE IN EGYPT.

By Edwin Schallert.

"Nero," the historic spectacle, which is ranked as one of the most unusual undertakings by an American company in film making abroad, is near completion, according to advices received at the local Fox studios. The feature is being directed by J. Gordon Edwards, who is known for his production of "The Queen of Sheba." It is reaching the final stages of filming in Rome.

It appears that Mr. Edwards is now contemplating making a new feature—this in Egypt. It is to be an oriental production of large proportions. The title has not yet been announced, although the story is surmised to be of historic character.

For a time Mr. Edwards contemplated a production of "Mary Queen of Scots," to be made with the actual Scottish background, but apparently this is to be held in abeyance until the completion of the oriental picture.

It is understood that Mr. Edwards will remain abroad for at least a year longer. But it is his intention then to return to California, which he still regards as the most satisfactory place in the world to make features day in and day out.

In the filming of scenes in "Nero," Mr. Edwards used recently some 12,000 extras. The most authentic settings possible were obtained for the film during the company's sojourn in Rome.

Murray Vaudevilling.

Not having worn out the novelty of vaudeville, Charlie Murray is on the road again on his second tour. Pantages Circuit is again his time. His present trip will take him to the Pantages houses east of the Mississippi, and it is also likely that he will pay a visit to New York. Later he will come West again. The tour will last approximately six months.

Fulton Theater.

Another playhouse is in the offing. But then everybody builds them nowadays so what's the difference? Anyway, here's the project. It's for the especial benefit of Maude Fulton, well-known author and star, who made a manifest hit some seasons ago in "The Brat," and who is to return to the Mason next week in "Sonny."

The plan for the theater, it seems, is part of a project of Ralph Pincus, who is managing Miss Fulton's present tour, and his eastern and northern associates for the establishment of a producing center locally. The theater, is to be on Broadway, and to be known as the Fulton Playhouse.

Mr. Pincus, who left yesterday for the East, stated upon his departure that his return would mark the conclusion of arrangements for the theater. During the first season Miss Fulton will present three of her own comedy-dramas and plays now being written expressly for her by another playwright.

Plays Great White Way.

Having devoted her talents exclusively to her original love, the stage, for nearly a year, Bessie Barriscale has burst forth as a stellar luminary on Broadway in New York. She is appearing in comedy of up-to-date tendencies titled "The Skirt," and advices from the East indicate quite a reception was tendered her, especially from the members of the profession who attended the performance in large parties. The riscale on the screen appears to have had much to do with this phase of her Broadway appearance.

Tour for Comedy-Drama.

Another dramatic undertaking which has its origin here is the plan for a tour of "The Successful Calamity," the comedy-drama given last season by the Hollywood Community Players under the direction of Miss Neely Dickson. This play is now to be taken on the road, it is understood, with presentations scheduled for San Francisco, Portland and other Coast cities.

Sketching the Future.

William de Mille's clever playlet of the future, "1999," is to be presented as part of an entertainment for the Masonic order Saturday evening at the Gamut Club theater. The members of the cast will be Alma Francis, Conrad Nagel and Joyce Percey.

De Mille's Departure.

Cecil B. De Mille will leave the 23rd inst. for New York, whence he will sail for Europe. He will make a two months' trip, visiting France, Italy and the northern coast of Africa.

Buy Locke Novel.

"The Glory of Clementina," considered one of William J. Locke's best character studies, has been purchased for Pauline Frederick, Robertson-Cole star, as her next feature subject.

Signs With Morosco.

Julia Blanc, who is winning popularity anew in the role of Amanda in "Come Out of the Kitchen," has signed up for a year with Oliver Morosco.

Several seasons ago she appeared with success in the Kolb and Dill farce, "The High Cost of Loving."

New Dalton Picture.

Immediately on completion of "Moran of the Lady Letty" Dorothy Dalton will commence work on a new picture, "Tharon of Lost Valley." "Moran of the Lady Letty" is a George Melford special for Paramount release.

Theaters—Amusements—Entertainments.

MISSION THEATER— Broadway at Ninth
Now Playing
MARY PICKFORD
In Her Greatest Picture,
"Little Lord Fauntleroy"
William Robyn, Lyric Tenor—"A Victor Artist."

HIPPODROME— Main St. at 4th.
NOW PLAYING
EDITH STORY in "THE BEACH OF DREAMS" AND VAUDEVILLE.

WASHINGTON PARK— BASEBALL
Cal. Winter League All-Star Picked Players Daily Except Monday

CINDERELLA ROOF— Sixth at Olive
Dance, Dine and—LIVE!
RUDY WIEDOEFT'S FAMOUS CALIFORNIANS.

Theaters—Amusements—Entertainments.

GRAUMAN'S MILLION DOLLAR THEATER—
GRAUMANS
"DANGEROUS LIES"
"FLASHES FROM THE FRONT"
GRAUMAN'S SYMPHONY ORCHESTRA
HENRY MURTAGH AT THE MIGHTY ORGAN

GRAUMAN'S RIALTO—
GRAUMAN'S RIALTO
"Did any girl ever have such a lover? He kidnaped me—stormed my caravan—carried off my tent, fought an entire bandit army for me! He won my heart and soul."
"THE SHEIK"
AGNES AYRES and RUDOLPH VALENTINO
A GEO. MELFORD PRODUCTION

MILLER'S THEATER—
"THE CABINET OF DR. CALIGARI"
A mystery story that might have been written by Edgar Allan Poe
FUN FILM
AL ST. JOHN in "FAST AND FURIOUS"

CALIFORNIA THEATER—
CALIFORNIA
NAZIMOVA
in her supreme triumph
CAMILLE
With RUDOLPH VALENTINO
California Concert Orchestra

MASON OPERA HOUSE— MATINEE SATURDAY
THE BEGGARS OPERA
Coming Monday Night—Seats Today
Maude Fulton
"SONNY"

TALLY'S BROADWAY—
TALLY'S BROADWAY 833 S. Broadway
POLA NEGRI in "Gypsy Blood"
The Picture All Los Angeles is Talking About.
3rd BIG WEEK STARTS TODAY

LOEW'S STATE THEATER—
RESERVED SEAT SALE TODAY at 1 o'Clock
FOR OPENING NITE ONLY
Saturday, Nov. 12th

MAJESTIC THEATER— MATINEE TOMORROW
Thomas Wilkes Presents the Comedy
"THE WONDERFUL THING"
With MARY NEWCOMB and EDWARD EVERETT HORTON
Special Holiday Matinee, Tomorrow

Amusements—Entertainments
MILLION DOLLAR THEATER
THE PLAYHOUSE OF
"FLASHES FROM THE FRONT"
RIALTO
'S RIALTO
"THE SHEIK"
RUDOLPH VALENTINO
THEATER— Main Near 9th
"THE CABINET OF DR. CALIGARI"
mystery story that might have been written by Edgar Allan Poe
FUN FILM
AL ST. JOHN
in "FAST AND FURIOUS"
THEATER— Main at 8th
CALIFORNIA
NAZIMOVA
CAMILLE
RUDOLPH VALENTINO
Concert Orchestra
MATINEE SATURDAY
GARS OPERA
Night—Seats Today, 9 A.M.
de Fulton
"SONNY"
BROADWAY
LY'S BROADWAY 833 S. Broadway
NEGRI
"Gypsy Blood"
WEEK
S TODAY
THEATER—Broadway at Seventh
RESERVED SEAT SALE
at 1 o'Clock
OPENING NITE ONLY
Saturday, Nov. 12th
MATINEE TOMORROW
Presents the Comedy Drama
WONDERFUL THING
and EDWARD EVERETT HORTON
Matinee, Tomorrow, Armistice Day

BEHR BROS. BABY GRAND

A Little Greatness

THAT little corner in your living room will be adequate for a beautiful, tiny Baby Grand. How it would complete the attractiveness of that room and give it a little more dignity and charm.

Behr Bros. Baby Grand
$795

is just the piano for your use. It measures only four feet, eight inches, but it has the beauty, distinctiveness and tone that you want.

We will give you a liberal allowance for your upright piano in exchange. Convenient terms may be arranged for the balance, too.

FITZGERALD MUSIC CO.
AT 727 – 729
FITZGERALD'S "For the Advancement of Music"

Why "Laundered" Shirts Last so Much Longer

No doubt you have often wondered why a laundered shirt wears so much longer; why it keeps so crisply clean.

This is the reason—in laundering these shirts our scientific process fills the pores of the fabric, and presses the fibers closely together, imparting fine, smooth, soil-resisting finish.

We leave no soft, spongy surface to attract and hold dust and dirt; no loose threads to roughen and tear.

As a result, each shirt stays clean longer; each shirt gives you more service—you feel better and look better in shirts which we have laundered.

Give this modern shirt-saving and shirt-cleansing method a trial.

The Southern California Laundryowners

Newspaper Readers
should regard the want-ad pages of THE TIMES as a convenience, just as they do the telephone book or the city directory.

PACKERS PLAN CUT IN WAGES.

General Reduction Forecast by Action.

Big Five Make Request of Employees.

Arguments Are Presented by Louis F. Swift.

[BY A. P. NIGHT WIRE.]

CHICAGO, Nov. 9.—A general cut in wages of packing-house workers was forecast today when four of the big five packers—Armour & Co., Swift & Co., Wilson & Co., and the Cudahy Packing Company—requested their employees to consider, in the plant councils, a reduction in pay to be made effective soon. Officials said their conferences had not determined the size of the reduction to be sought.

Morris & Co., the only one of the big five which has not an established employees' council, is expected to make any reduction which the others may agree on.

The Amalgamated Association of Meat Cutters' and Butcher Workmen's Union of North America recently took a strike vote, in which a substantial majority authorized Cornelius Hayes, international president, to order a walkout if he was unable to reach a satisfactory agreement with the packers.

STRIKE NOT FEARED.

The big five claim, however, that only a small portion of their men are union members, and that a strike would not seriously affect their plants. The closed shop never has been recognized in the industry.

The strike vote followed termination of the period of Federal arbitration, established during the war, with Judge Samuel Alschuler as arbitrator, the packers having refused to renew the agreement.

"The packers' action is no surprise to us," Cornelius Hayes, international president of the union, said when told of today's announcement. "And the packers are going to cut wages regardless of what the plant assemblies decide."

Hayes announced district presidents from all packing-house centers in the country will meet here next week to consider what action shall be taken under the strike authorization recently voted.

The present scale of wages in the industry ranges from 45 cents an hour for common labor—which includes 60 per cent of all men employed—to a maximum of 80 cents for the highly skilled floormen. Semiskilled trades are paid from 45 to 55 cents; killers from 63 to 65 cents, and hide removers from 70 to 75 cents an hour.

ARGUMENTS PRESENTED.

The arguments of the packers for a wage reduction at this time were presented by Louis F. Swift, president of Swift & Co., in a letter today to the members of the various plant assemblies. He said in part:

"It is only because of the greatest necessity that we bring up the need of a further substantial reduction in expenses so that we can meet the competition of other concerns operating on much lower labor costs. We have been doing all that we can in this direction, but unfortunately wages form such a large part of our expenses that it now becomes necessary to consider an early reduction of wage rates.

"We have a very heavy obligation to our 40,000 shareholders, among whom are 21,000 of our own workmen. It is also a well-known fact that the wages in other industries have come down faster than wages in the packing industries.

"Swift & Co.'s labor costs per hundredweight in 1915 was 40 cents, in 1921 it is $1. Live stock has dropped in price almost to prewar levels; prices of meat products also have fallen, yet the difference between the cost of raw materials and the selling price of our products has broadened."

At present the packing plants are working with reduced forces. One company which normally employs 100,000 men, has 35,000 now.

The proposed cut would affect all of the principal packing centers outside of Chicago, as well as the big five plants here.

RABBI CONFIRMED BY SENATE.

[BY A. P. DAY WIRE.]

WASHINGTON, Nov. 9. — The nomination of Rabbi Saul Kornfeld of Ohio to be Minister to Persia was confirmed today by the Senate.

HONOR MEMORY OF F. K. LANE.

Lofty Mountain Peak Named After Late Cabinet Official.

[EXCLUSIVE DISPATCH.]

WASHINGTON, Nov. 9. — The United States Geographic Board at a meeting on Nov. 2, 1921, named one of the loftiest peaks in the Tatoosh Range within Mount Rainier National Park in memory of the late Franklin K. Lane, former Secretary of the Department of the Interior. The Geographic Board decision reads as follows:

Lane; Peak, three pointed altitude 6000 feet,) in Tatoosh Range, rising 1-3 mile northwest of Cliff Lake, Mount Rainier National Park, Pierce county, Washington. In honor of the late Franklin K. Lane, former Secretary of the Department of the Interior.

The proposal of giving this name was made by the Rainier National Park advisory board, Seattle, Wash., Ashael Curtis, chairman.

NINE INDICTED ON CONSPIRACY CHARGE.

HELD FOR MISUSE OF MAILS IN SALE OF STOCKS IN CATTLE LOAN COMPANY.

[BY A. P. DAY WIRE.]

OMAHA, Nov. 9.—Nine men were indicted today by a Federal grand jury charged with conspiracy to use the mails to defraud, in connection with promotion of the Missouri Valley Cattle Loan Company of Omaha, which is in the hands of a receiver.

They included Jacob Masse and Charles Wohlberg, recently returned from Los Angeles.

The indictment charges that by false representation, the accused men induced people to buy stock in the cattle loan concern at prices largely in excess of its value. The alleged conspirators, it also charges, mailed checks in small amounts to stockholders, representing that the company had earned large profits, to induce them to buy additional stock, whereas "The company was not an established and reputable company, and had no valid, legal existence."

Masse and Wohlberg were arrested. Their bond, as well as that of the others, was fixed at $25,000 each.

SALES VALUE OF SHIPS TAKE LARGE SLUMP.

OPERATOR TELLS SHIPPING BOARD PRICES NON-OBTAINABLE.

[BY A. P. NIGHT WIRE.]

WASHINGTON, Nov. 9.—The sales value of steel ships owned by the Shipping Board is between $30 and $36 a ton, compared to sale prices of around $200 a ton realized soon after the war, R. H. M. Robinson, New York shipowner and operator, estimated in presenting today to the board a plea on behalf of pioneer purchasers of government vessels for readjustment of tonnage prices.

Suggested plans for the relief of pioneer purchasers of Shipping Board vessels, as submitted by Mr. Robinson, provide:

A reduction of tonnage values to a figure approximating present market values, a buyer's charge on the basis of bare boat hire fixed month by month, during possession; the crediting of sums paid as hire, or payment on revised purchase price on particular vessels of a fleet, giving clear titles to such ships and allowance of free tonnage to buyers who paid cash in full.

Automobiles by **Brewster**

CUSTOM MADE

THE BREWSTER CAR, both chassis and body, is essentially custom made. For generations the Brewster clientele has comprehended that small group not required by circumstance to tolerate the compromises of mass production.

Enclosed types of Brewster motor cars for town and evening use are priced from ten thousand, five hundred dollars at New York.

BREWSTER & CO.
FIFTH AVENUE, AT FIFTY-SIXTH STREET
NEW YORK CITY

BREWSTER MOTOR CARS · LANCHESTER CHASSIS
CUSTOM COACH WORK

One of the best known Dentists in Los Angeles
DR. CARR

Minimum Prices

GOLD CROWNS 22k	$ 5.00
PORCELAIN CROWNS.......	5.00
BRIDGE WORK........	5.00
SET OF TEETH........	10.00

All operations without pain. Free examinations and advice. Special attention to extraction of teeth.

DR. CARR
230-31 O. T. Johnson Bldg.
Broadway at Fourth
Hours, 9 to 5:30. Phone 67888.
Sunday and Evening Appointments.

GERMAN BANKRUPTCY IS ONLY MONETARY.

NOT ECONOMIC, SAYS LEADING FINANCIAL EXPERT IN FRENCH CHAMBER.

[BY CABLE—EXCLUSIVE DISPATCH.]

PARIS, Nov. 9.—If Germany goes bankrupt, it will be purely a monetary and in no sense an economic bankruptcy. That distinction was drawn today before the French chamber's finance commission by M. De Lasteyrie, one of the foremost financial experts among the deputies, in the report which he made as the result of recent inquiries in Germany.

He said that, even if the mark fell to the level of the Austrian crown, Germany would still preserve intact here industrial power and would keep her mines and factories going at full speed.

M. De Lasteyrie put the blame for the present crisis entirely on the Junker class and the big industrial leaders of Germany, who, he said, saw in monetary bankruptcy the best way of avoiding payment of reparations, either willfully or because it was powerless to prevent it, he said. The Wirth government had done nothing to prevent a crisis, but had allowed financial disorder to aggravate itself by the emission of more and more paper money. The only remedy now, he declared, for the Allies, if they were to obtain payment on the scale laid down in the schedule of April last, was to seize the German customs.

CLASSIFY WORKERS ACCORDING TO SKILL.

NEW METHOD FOR PAYMENT OF MEN IN BUILDING CRAFTS IS ADVOCATED.

[EXCLUSIVE DISPATCH.]

SAN FRANCISCO, Nov. 9.—Reclassification of building trades workers on a basis of skill and payment according to such classification was suggested to the wage board of the Industrial Association at its meeting this afternoon by E. T. Thurston, secretary of the General Contractors' Association, and Charles W. Gompertz, president of the Builders' Exchange. The two men argued that lack of such a system of classification is responsible for much of the unemployment now prevalent.

Thurston told the board that many contractors have use for a grade of mechanics between a skilled man and an apprentice. Besides, he argued, it is expensive for a contractor to keep hiring supposedly skilled men constantly only to find out in a short time that they are little better than helpers. Skilled men, he said, are always scarce and never have any trouble in getting steady work.

Gompertz also told the board that there is a scarcity of building mechanics in San Francisco. If the men were graded and paid according to their skill, there would be little or no unemployment.

No representative of any of the building trades unions took part in the discussion. The hearings will be continued at 3 o'clock tomorrow afternoon.

HUSBAND ADMITS MURDER OF WIFE.

[BY A. P. NIGHT WIRE.]

PORTLAND (Or.) Nov. 9.—James P. Anderson, aged 69, on trial on the charge of killing his wife, testified in his own defense today.

"I would do the same for a dumb brute," he said, after declaring he had decided to kill her because she had been suffering. "I killed her to put her out of her misery," he said. "For years she had suffered, and was constantly growing worse. She had terrible pains. She asked me to kill her."

A. W. SEHORN.

[BY A. P. NIGHT WIRE.]

WILLOWS, Nov. 9.—A. W. Sehorn, first auditor of Glenn county, and a resident of Willows for forty years, died today. He is survived by a widow and three children.

For your Xmas shopping — PLATT MUSIC CO. "everything in music" — Open till 9 p.m.

A GENUINE VICTROLA

for Your Home this Christmas

It's the Victrola that's designed and built to play Victor Records and Victor Records are created to be reproduced on the Victrola.

Stands to reason then if you'd enjoy the best music in your home you must have a genuine Victor Victrola, the instrument which reproduces the world's best music as rendered by the world's greatest artists.

Platt sells genuine Victor Victrolas exclusively at Eastern Prices. ***No Freight Charges and No War Tax.***

The Platt Plan permits you to choose the Victrola you want from a complete stock of all models from $25 to $1500 and play it in your home while you pay a little weekly or monthly.

HANDSOME NEW PLAYER PIANO

Special for Xmas

$385

This handsome, high-grade Player-Piano is equipped with up-to-date player action and its musical qualities compare favorably with instruments selling at much higher prices.

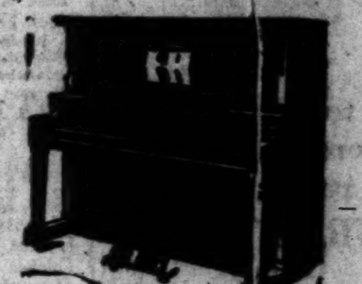

Visit Platt's Piano Salon today, or this evening, and enjoy a demonstration of this Player-Piano. You will surely realize what a great source of pleasure it will prove in your home for years to come. A small payment secures your Player for immediate, or Christmas delivery, and the Platt Plan allows a year to pay the balance.

A Splendid Gift for Boy or Girl—
HOLTON C-Melody Saxophone
Unlimited FREE Private Instructions

PLATT MUSIC COMPANY
A. B. CHASE PIANOS
THE AUTO PIANO
Four floors of Musical Merchandise
622 South Broadway
OPEN UNTIL NINE P.M.
PHONES 10103 MAIN 1850

MOTHER!

Your Child's Bowels Need "California Fig Syrup"

Hurry mother! Even a sick child loves the "fruity" taste of "California Fig Syrup" and it never fails to open the bowels. A teaspoonful today may prevent a sick child tomorrow. If constipated, billous, feverish, fretful, has cold, colic or if stomach is sour, tongue coated, breath bad, remember a good cleansing of the little bowels is often all that is necessary.

Ask your druggist for genuine "California Fig Syrup" which has directions for babies and children of all ages printed on bottle. Mother! You must say "California" or you may get an imitation fig syrup.—[Advertisement.

EXPECTANT MOTHERS
For Three Generations Have Made Child-Birth Easier By Using—
MOTHER'S FRIEND

Fearful Eczema
D.D.D.
THE Lotion for Skin Disease
THE OWL DRUG COMPANY.

IT OPENS THE 12th
LOEW'S STATE

VOGUE COMPANY
BROADWAY AT EIGHTH
Kayser 3.00 Glove Silk Vests, 2.35
—Colors of pink, white, orchid, yellow, Nile, grey and Harding blue.
4.50 Kayser Marvel Fit Bloomers to match, now 3.50

VOGUE COMPANY
BROADWAY AT EIGHTH
Kayser 3.00 Glove Silk Vests, 2.35
—Colors of pink, white, orchid, yellow, Nile, grey and Harding blue.
4.50 Kayser Marvel Fit Bloomers to match, now 3.50

VOGUE COMPANY
BROADWAY AT EIGHTH
Kayser 3.00 Glove Silk Vests, 2.35
—Colors of pink, white, orchid, yellow, Nile, grey and Harding blue.
4.50 Kayser Marvel Fit Bloomers to match, now 3.50

W. Dwight Hammond
AUCTIONEER
"BUY AT AUCTION"

Dr. Foster is sole agent for Southern California for the Donnellan Device, which insures satisfactory plates.

All Work Guaranteed for Ten Years

It is never too late to mend. If you have been neglecting your teeth for weeks, then put a stop to it NOW and go and see Dr. Foster immediately. Make up your mind to let Dr. Foster relieve you of your suffering and you will see how much you are the winner.

Guaranteed work at a minimum charge is what you will receive.

FREE EXAMINATION
Full Set of Teeth..........$8.00
Gold Crowns, 22-K..........$4.00
Bridge Work..........$4.00
Gold Fillings and Inlay....$1.00
Silver Fillings..........50c
Extractions..........50c
—References—
Citizens National Bank.
Farmaloe-Dohrmann Co.

DR. J. ARTHUR FOSTER
FORMERLY YALE DENTISTS
PHONE 62344
444 SO. BROADWAY

AUCTION SALES

Bring the buyers in competition with each other. Your property should be handled by an experienced man.

S. K. NOLAND,
General Auctioneer—25 Years' Experience
11 S. Western Ave., near Pico.
Phone 15675.

"Greatest Corner in the West"
The best service of any building.
Loew's State Building
Seventh and Broadway
Upper Floors Now Being Leased
A. C. BLUMENTHAL AND COMPANY, Inc.
AGENTS
"We would be glad to show you"

Go to any grocery store and buy a package of TREE TEA Ceylon (BLACK) Take it home and try it. If you don't find it the finest flavor you have ever tasted return it to your grocer, he will refund the full purchase price, no matter how much you have used out of the package.

What will you take for your old car?
Not enough. Mark it up $100.
A dress of Murphy Da-cote Enamel will make it look like new.
Murphy Da-cote Motor Car Enamels
Da-cote Dries Overnight

For Sale By
Turner Motor Supply Co., 825 S. Grand Ave.
H. H. Mann, 2411 S. Vermont
J. M. Melvin, 2417 N. Broadway
J. W. Pencille, 4610 Compton Ave.
Max Shur, 5543 Santa Monica Blvd.
Velvo Hardware Co., 6122 S. Main St.
Hatfield & Vahl, 5220 S. Vermont
Hoover Paint Store, 5318 S. Hoover
Hollywood Motor Supply Co., 6130 Hollywood Blvd.
Huntington Park Wall Paper & Paint Co., Huntington Park
Alhambra Wall Paper & Paint Co., Alhambra, Cal.
UHL BROS.
Pacific Coast Distributors
639-641 S. Olive St.

red-blood food
This means food which is rich in iron—the food-iron which is the source of true vitality.
Medicinal iron isn't as natural—food-iron is easily absorbed. You need but a small bit of iron every day, yet this need is vital.
Raisins are rich in food-iron—raisin bread, raisin pie, stewed raisins are energizing vitality foods. Eat a raisin dish at least once a day.
Raisins are the *Iron*-Food
ask for the
SUN-MAID brand
They are most delicious

Mrs. Mary Blake SUGGESTS
To have buns or biscuits with that much desired smooth golden-brown crust, brush them over with a pastry brush dipped in Carnation Milk before putting them in the oven.
You will also find that if you brush the cover of your pies with Carnation Milk they will brown more evenly and be more flaky.
My course in Home Cooking lessons contains many hints which you may find useful. I will send you this course and a book of 100 tested recipes free if you will write me care of the *Carnation Milk Products Co. of Cal., 340 N. Main St., Los Angeles.*

"My colds never hang on!"
"ALL my colds used to take me a 'shut in,' but no longer, for I take Dr. Bell's Pine-Tar-Honey at the first warning of a cold. [illegible]
Dr. Bell's Pine-Tar-Honey for Coughs and Colds

Beriault's HAIR BITTERS
THE GUARANTEED SCALP REMEDY
Oh Boy! When your hair stops coming out it's a glorious feeling.
at your barbers—25¢ an application
Manufactured by BERIAULT MFG. CORP., SEATTLE, U.S.A.

SEEK PLAN IN DISTRIBUTION.

Chamber of Commerce is After Statistics.

Wide Price Range From Grower to Consumer.

Retail and Jobbing Problems Are Discussed.

[BY A. P. NIGHT WIRE.]

KANSAS CITY (Mo.) Nov. 9.—Why the finished product of farm and cattle range costs the consumer more than twice as much as the farmer or cattle grower gets for his product was discussed today at a conference held under the auspices of the Chamber of Commerce of the United States. The figures were supplied by J. N. Van Der Vries, Chicago, general western manager of the Chamber. He said statistics gathered by the chamber showed that the farmer and livestock raiser received about 37 per cent of the amount the consumer paid for farm products.

CHICAGO PACKER HEARD.

Thomas E. Wilson, Chicago packer, said that 89 per cent of the amount the packers received for all meat products went to the live-stock raiser, leaving a gross margin of profit of 11 per cent to the packers.

Vernon Campbell of San Jose, Cal., who was active in building co-operative marketing organizations among fruit growers of the Pacific Coast, discussed retailing and jobbing problems.

"Ten years ago," he said, "we had one grocery store for every thousand consumers. Now statistics show we have one grocery store for every 250 people. Either much more efficient methods must be practiced by the retail grocer, or he must make a larger margin of profit, if he is to survive."

JOBBING CENTERS TOO FEW.

He said that the experience of the fruit business had been that much unnecessary cost of distribution was due to the fact that jobbing centers were too few and too widely scattered. He suggested that greater diffusion of wholesale establishments, dealing direct with the retailer, would eliminate much unnecessary jobbing cost.

J. N. Van Der Vries, general western manager for the Chamber, said that the conference was making an effort to find out some of the things that are wrong with the present system of distribution with a view to eliminating unnecessary costs and improving the system.

COMMISSIONERS REPLY TO REPORT OF FORBES.

ADMIT MORE JUDGES NEEDED IN PHILIPPINES; CENSURE STATEMENT.

[BY A. P. NIGHT WIRE.]

WASHINGTON, Nov. 9.—Philippine Commissioners De Veyra and Gabaldon today replied to the statement of W. Cameron Forbes that the island courts were clogged and that justice was slow.

"We admit the need of more judges in the Philippines to expedite the handling of pending cases," was their statement, "but we deny that the congestion in the islands is any more alarming than in the courts of the United States.

"Atty.-Gen. Daugherty recently was quoted as saying: 'The present congested condition of the dockets in the United States courts is intolerable and results in the loss of evidence, the abandonment of cases, the denial and frequent defeat of justice and lowers the high standards of the courts.'

"We do not feel Mr. Forbes is hardly justified in being so severe in his criticism, neither should he capitalize the situation to defeat the independence of the islands, when the courts of his own country and perhaps those of all lands are equally congested."

OVER FIVE MILLIONS NOT YET NATURALIZED

NEARLY FOURTEEN MILLION FOREIGN-BORN NOW LIVING IN UNITED STATES.

[BY A. P. NIGHT WIRE.]

WASHINGTON, Nov. 9.—The total foreign-born population of the United States, Jan. 1, 1920, numbered 13,920,692, representing an increase of 404,806, or 3 per cent, since 1910, according to Census Bureau figures made public today. Of the total 6,493,088 were naturalized, 1,223,400 had taken out their first papers, and 5,398,605 were aliens. Status of the remaining 805,509 was not ascertained.

The largest percentage naturalized in the total foreign-born population of any State, 73.3, was shown for North Dakota and the smallest, 14.8, for Arizona. The largest percentage of aliens, 78.7, was shown in Arizona and the smallest, 11.6, in South Dakota.

BERKELEY WOMAN TO GO TO LAND OFFICE.

[EXCLUSIVE DISPATCH.]

WASHINGTON, Nov. 9.—Senators Shortridge and Johnson have recomended for receiver of the San Francisco Land Office, Mrs. J. B. Hume of Berkeley, and her nomination will go to the Senate in a few days.

At first there was some reluctance on the part of the authorities to naming a woman for this place, but because of the insistence of Senator Shortridge, the Interior Department withdrew this general objection with the result that Mrs. Hume is named for this important place.

VICTORIA DECLINES AMERICAN LOAN.

[BY CABLE AND ASSOCIATED PRESS.]

LONDON, Nov. 9.—A Melbourne dispatch to the Exchange Telegraph Company today reports W. M. McPherson, treasurer of Victoria, as announcing that he had declined a tempting offer of an American loan to Victoria.

The declination, he said, was because he had completed negotiations in London for a loan to be available when the government here decided to raise funds through this means.

HERE'S ELIXER OF LONG LIFE.

Sour Milk, Cheese and White Bread Diet of Men Who Pass Century Mark.

[BY CABLE AND ASSOCIATED PRESS.]

DERBENT (Caucasia) Nov. 9.—The elixir of long life consists of soured milk, cheese made from sheep's milk and white bread, according to Dr. Sadowein, professor of physical chemistry at the University of Kiev. He has located a village in the mountains near Temir Khan Shura, the new capital of the Daghestan Republic, where eighteen men, out of a total population of 120, are more than 100 years old. Investigation showed they eat the above named foods exclusively. Many persons transported here from the famine regions of Central Russia are migrating into the mountains where this good is to be had in abundance.

FINDS TWO OBSTACLES TO DISARMAMENT PLAN.

SENATOR HITCHCOCK TELLS STUDENTS FRANCE AND JAPAN WILL OBJECT.

[BY A. P. NIGHT WIRE.]

LINCOLN (Neb.) Nov. 9.—United States Senator G. M. Hitchcock, Democrat, Nebraska, told 3000 University of Nebraska students gathered to approve the coming Disarmament Conference, that the conference will find two great obstacles to disarmament, one presented by France and the other by Japan.

"France," said the senator, "with her great army of 800,000 men, will object to military disarmament unless and until she can be assured by other nations of protection from Germany in case she disarms.

"The question is whether the other nations will be able to give France such guarantee of protection as will induce her to agree upon a military disarmament. Very few people are so sanguine as to believe that this will be possible and it follows, therefore, that there is not much hope at the present time that an agreement for military disarmament will be reached at this conference."

Turning to naval disarmament, he said an entirely different situation was found.

"Upon the broad expanse of the Pacific," said the senator, "is to be fought out the great tournament between occidental and oriental civilization. Whether this tournament is to be one of war and bloodshed or whether it is to be one of trade and commerce, may depend somewhat upon the results reached at the approaching conference. Indications are that Japan will consent to disarmament providing an agreement can be made by the terms of which she will be guaranteed what she considers to be her special rights and interest on the Asiatic coast."

HARDING MAY BE ASKED TO MEDIATE.

HOUSE DEMOCRATS SEE WIDE SPLIT IN RANKS OVER TAX REVISION.

[BY A. P. NIGHT WIRE.]

WASHINGTON, Nov. 9.—President Harding may be asked to act again as mediator in the tax revision fight.

This is the view of House Democratic leaders, who point to the wide split in the Republican ranks in Congress on the income surtax provision.

Democrats say that the majority leaders are opposed to the Senate amendment with its maximum rate of 50 per cent, but are faced with the possibility of its final enactment through a coalition of "insurgent" Republicans and the solid Democratic minorities.

Representative Dickinson of Iowa and other leaders of the "insurgent" Republicans in the House believe they have sufficient votes, with the aid of the solid minority, to force acceptance of the Senate surtax rates. They have agreed, however, to defer the fight until after the conferees get under way their work of rewriting the tax bill.

Under the agreement as outlined by both sides, the bill will be sent to conference tomorrow without instructions to the House managers, but the managers before agreeing with their Senate co-workers on the surtax provision will ask the House for instructions. This, it was explained, would open up the fight in the House, probably next week.

The tax bill as passed by the Senate was reported back today to the House. Upon examining it members found that the Senate had added 833 amendments. Despite this great number of changes, Chairman Fordney of the House Ways and Means Committee, who will head the House conferees, said the bill probably would be in conference only a few days.

RAILROAD EARNINGS UP IN SEPTEMBER.

[EXCLUSIVE DISPATCH.]

WASHINGTON, Nov. 9.—Information just compiled by the Interstate Commerce Commission shows that railroads of the country, with the single exception of Henry Ford's Detroit, Toledo and Ironton, the figures for which are not yet in, earned for September a net of $87,174,064, an increase over September of 1920 of 9.4 per cent. Gross income decreased 19.6 per cent, but expenditures were cut 26 per cent.

Gross earnings for the month were $477,653,746, while expenses were $397,106,272. This shows an earning of the roads approximately at 4.6 per cent for the month of September.

WOOD OUTLINES HIS JOB.

[BY CABLE—EXCLUSIVE DISPATCH.]

MANILA (P. I.) Nov. 9.—Speaking at a University Club dinner in his honor today, Gov.-Gen. Wood outlined the task that faces him as chief executive of the Philippines. The task is plain, he said, but not simple to perform, and he asked the co-operation of all who honor the American flag, both Americans and Filipinos.

JOYCE FREED FROM PEGGY.

Cash, Jewels, Coat, Go to ex-Chorus Girl.

She Releases Husband, Gems and Property.

Millionaire is Absolved of Alimony Order.

[EXCLUSIVE DISPATCH.]

CHICAGO, Nov. 9.—Judge Sabath today signed the decree awarding James Stanley Joyce a divorce from Peggy Upton Archibald Hopkins Joyce on grounds of adultery and cruelty.

A check for $80,000 has been delivered to Peggy. Besides, she has received a document signed by Joyce, quit-claiming to her and releasing all his interest in the jewels, property and gifts given to her by him, other than those returned under the agreement, three automobiles, furnishings of the apartment at 423 Park avenue, New York, a chinchilla coat, a sable coat and his property right as a husband.

Joyce, on his part, received from his former wife, deeds to property, quit-claims and releases in indebtedness amounting to approximately $400,000. Peggy has deeded back to him the Miami (Fla.) residence, valued at $250,000, seven lots adjoining, and the home farm at Salisbury, Litchfield county, Connecticut. She has also returned the diamond tiara, mounted in platinum, with the demountable pear-shaped diamond pendeloque, and two jeweled cigarette holders to Cartiers, where they were purchased, thereby, canceling a debt of $150,000.

In addition, she has released her dower and other claims against Joyce's $20,000,000 estate, surrendered all insurance policies and benefits, especially a claim of $3000 against the Agricultural Insurance Company, and signed a stipulation canceling Judge Sabath's order of July 8, 1921, granting her $1850 a month temporary alimony and $40,000 attorneys' fees and suit money.

ARTFUL LITTLE CREATURE.

Peggy, the same artful little creature who pushed her way out of the obscurity of a small town in Virginia and progressed by way of a telephone switchboard in Denver and a manicuring parlor in Norfolk, is still game. She is letting it be known that she considers a total of $1,000,000 in settlements and gifts a fair exchange for her thirteen months of her services as friend and wife.

"I have something bordering on a million," she said. "But, oh, the pitiless notority! I'm glad it's over."

Peggy's million, however, is not intact. Most of the $72,000 worth of clothes and furs the young Chicago millionaire lavished on her are passe or worn. The $194,000 pin money allowed her by Joyce likewise is gone. Last May Peggy set up a wail that she was within four weeks of exhausting her cash resources. Even the $40,000 worth of automobiles, gold-fitted traveling bags and things are not worth what they were when Joyce's money-lined hands bestowed them on her. Only the diamond bracelets, ropes of pearls, cigarette holders and the like, have maintained their dollar value.

"I suppose," she said, "I am forever damned by yesterday's court proceedings. I have now got a black eye and have to take it. If the judge gave him a divorce, then I suppose I am the black one. I could have contested the suit, but that would have taken two or three years, and I want a rest. I am going back to France, then I will decide what to do. The theater perhaps and the movies may be, why I may even write a book. Who knows?"

Asked about Peter C. Marillon, son of a wealthy Paris banker, whom Peggy says, "he has been so good to me," she shrugged her pretty shoulders and replied: "I like him, but marry him, never. I have had three bad husbands, but I will get a good one yet. And my next husband will be an American."

Speaking of Mrs. Sawdon, who testified against her yesterday, the divorcee laughed a bit too enthusiastically.

"Why, she is just a jealous cat, that's all. When women are jealous well, there's no stopping them. And to think how nice I have been to her, the jealous minx. Why, if I married everyone that she said I wanted to, I would have had to get married every day. Shucks, there's a flock of broken-down dukes and earls and princes going around Europe looking for women with money. I am glad it's all over."

Peggy left tonight for New York.

GRAUPNER IS MADE MAJOR OF INFANTRY.

COMMISSIONED BY GOVERNOR TO COMMAND BAY CITY BATTALION.

[BY A. P. DAY WIRE.]

SACRAMENTO, Nov. 9.—Gov. Stephens today commissioned A. E. Graupner of San Francisco a major of infantry in the National Guard of California, to command the San Francisco battalion of the One Hundred and Fifty-ninth Infantry, it was announced by Adjt.-Gen. J. J. Borree.

Graupner is a member of the State Industrial Accident Commission and served as a captain with the Ninety-first Division during the World War.

The elevation of Lieut.-Col. R. E. Mittelstaedt to the rank of colonel in the Coast Artillery of the National Guard also was announced by Borree. Mittelstaedt has been connected with the guard for many years and served with the American forces in France. During late months he has been in charge of the reorganization work of the guard in San Francisco, Oakland and Berkeley.

SALVAGE EFFORT MET BY FAILURE.

[BY A. P. DAY WIRE.]

SAN FRANCISCO, Nov. 9.—Efforts of the salvage steamer Homer to pull the steam schooner Thomas Crowley from the rocks near Point Concepcion where she grounded recently met with failure today, according to a message received by the marine department of the Chamber of Commerce.

The Crowley's position is not improving and the first heavy weather will undoubtedly start breaking her up, the marine department reported.

LEAVES BRAIN TO UNIVERSITY.

Last Request of Aged Water-Color Artist Will be Carried Out.

[EXCLUSIVE DISPATCH.]

NEW YORK, Nov. 9.—One of the last requests of Edward Soloman, an aged water color artist, who died at the Bellevue Hospital last night from heart disease, was that his brain should be given to the Cornell University medical college. His stepdaughter, Jane Fairbanks, who lived with him in Grantwood, asked Deputy Medical Examiner Schwartz to perform an autopsy today which would make this possible. Her request was carried out. She told the authorities that her stepfather had long been interested in medicine and other sciences, and was anxious to assist the Cornell school of medicine. Soloman was the sixteenth of seventeen children, and had traveled in many parts of the world as a water-color artist.

OIL WORKERS ARE BEING EMPLOYED.

BUT AMERICAN PLAN IS BEING FOLLOWED IN HIRING MEN AT BAKERSFIELD.

[BY A. P. NIGHT WIRE.]

SAN FRANCISCO, Nov. 9.—A statement was issued here today by the California Oil Producers' Association outlining steps which are to be taken in the oil fields about Bakersfield coincident with the present ending there of the recent oil workers' strike.

Sheriff Boone Newell of Kern county, the statement says, has been instructed by the Supervisors to hire fifty paid deputies for thirty days to preserve order.

Workers are being re-employed daily. They are permitted, it is said, to retain their union membership, but are told plainly they must make no payments to the strike benefit funds.

The American plan or open shop is being followed in selecting employees, it is reiterated.

NOW AS SOUND AS A DOLLAR

Retired Coal Merchant Suffered Eight Years.

Indigestion Had Made Life Miserable.

Says Tanlac Relieved Him of All His Troubles.

"Tanlac acted exactly like it was made especially for my case, for right after the first few doses my appetite picked up and I began to enjoy my meals for the first time in years," said Luther Harmon, for many years a member of the firm of Harmon & Weeth Coal Co., Omaha, Neb., now retired from business and living at Long Beach, Cal.

"For some time I suffered terribly from a disordered stomach and for several months had been falling off in weight. Constipation bothered me a good deal, too, and I suffered constantly from dull headaches.

"Tanlac toned up my stomach and made it as sound as a dollar and absolutely relieved me of all my former troubles. The superior merit of this medicine in my opinion cannot be questioned."

Tanlac is sold in Los Angeles by the Owl Drug Co. and by leading druggists everywhere.—[Advertisement.

BREAK CHEST COLDS WITH RED PEPPER

Ease your tight, aching chest. Stop the pain. Break up the congestion. Feel a bad cold loosen up in just a short time.

"Red Pepper Rub" is the cold remedy that brings quickest relief. It cannot hurt you and it certainly seems to end the tightness and drive the congestion and soreness right out.

Nothing has such concentrated, penetrating heat as red peppers, and when heat penetrates right down into colds, congestion, aching muscles and sore, stiff joints relief comes at once.

The moment you apply Red Pepper Rub you feel the tingling heat. In three minutes the congested spot is warmed through and through. When you are suffering from a cold, rheumatism, backache, stiff neck or sore mucles, just get a jar of Rowles Red Peppers, at any drug store. You will have the quickest relief known. Always say "Rowles."—[Advertisement.

"If I Could Only Belch Up That Gas I Know I Would Feel Better"

How often have you felt that way. How often have you wished for something to give you the genuine and lasting relief for Gas?

Don't buy any ordinary dyspepsia tablet for temporary results. Go to a first-class drug store, ask for a bottle of genuine Baalmann's Gas-Tablets; take three tablets an hour before meals and again three before eating—then watch. Now comes a surprise. No more gas, no more smothered feeling, no difficult breathing, and no bloat.

Remember Baalmann's Gas-Tablets are not only for the relief, but also for the prevention of Gas. Most people with Gas suffer from nervous Dyspepsia, not common Indigestion.

Baalmann's Gas-Tablets are sold in the famous yellow package for one dollar.

Baalmann's Gas Tablets are for sale by the Owl Drug Co., and all reliable druggists. J. Baalmann, Chemist, San Francisco.—[Advertisement.

JEVNE'S BREAD
IN THEORY—Good Bread should be made under the strictest sanitary conditions by trained bakers.
IN FACT—The splendid, tile lined Bakery of H. JEVNE CO. occupies the two sun-lit upper floors, and is managed by experts.

Around the world

HEINZ OVEN BAKED BEANS *with Tomato Sauce*
With three times three hundred and sixty five meals to think about every year it is no wonder mother's head feels as if it were going round in circles.
But that can always stop when she thinks of Heinz Baked Beans.
They are a common-sense dish with a wonderful flavor. Really oven baked and enriched by the famous Heinz tomato sauce.
—"Round and 'round the world they go."
One of the 57

Significant The SUNDAY Times prints from 70% to [illegible] want-ads than the second morning newspaper [illegible] 50% less solicitors.

THURSDAY MORNING

SCHOOLS COST IMMENSE SU[M]

in Arizona Taxes [...] for Education.

Former Gov. Hunt May E[nter] Political Arena.

Senator Ashurst Has Tur[ned] to Conservatives.

Won[...]

On October 1[...] made a similar de[...]

We had know[...] Saturday mor[...]

One Hundre[d] Why Did Tr[...]

It sold to Los Angele[...] and its splendid loc[...]
It sold to actual home[...] built on, and who w[...]
same manner as the[...]
It sold to people who[...]
It sold to people who[...]
It sold to people who[...] shacks next door.
It sold to folks who wa[...]
It sold to folks who w[...] provements.
It sold to folks who en[...] tains and the glow[...]
Come out at o[...] will agree when yo[...]

OLE [...]

Go to Office 6th Ave. and Slauson

SCHOOLS COST IMMENSE SUM.

... in Arizona Taxes Goes for Education.

... Gov. Hunt May Enter Political Arena.

... Ashurst Has Turned to Conservatives.

[EXCLUSIVE DISPATCH.]

PHOENIX (Ariz.) Nov. 9.—Now ... time of taxpaying and of ... of causes that have led to ... rate materially larger than ... before. Close inspection of ... in the $5,000,000 rise ... that the main reason for the ... lies in the single matter of ... which take materially more ... half the State's income. This ... addition to county costs that ... $3,000,000 in Maricopa county and $1,500,000 in Co-...

... State directly pays into the ... of the State Superintendent ... Instruction $25 for each ... school pupil, or the gross ... of $1,064,825. This sum, which ... charged as a State cost, ... back to the counties on ... basis, minus only the ... of administration of the State ... Superintendent's office. For instance, ... county gets $316,000; Co-... $158,000; Pima, $98,000, and ... $92,000.

HIGHER EDUCATION.

... the common school costs must ... added those for the university ... normal schools, the aggregate ... $6,714,169. Next year the ... cost is expected to rise to ... $1,300,000, secured by a special ... grant of a mill on the dollar ... assessment.

... road appropriations aggregated $1,919,673, charitable and ... institutions were given nearly ... the National Guard $64,... and special features nearly ... This left for the support ... government the sum of ... inclusive of the expen-... Corporation Commission, of the ... Commission and of the many ... subdivisions, boards ... all creations of the ... There is contention ... administration of Gov. ... has been notable for ... and that the reason for ... lies elsewhere.

HUNT FOR SENATE?

... Democratic sources are ... reports that former Gov. ... is expected to be a candidate for United States Senator next ... and to contest in the primaries ... Senator Ashurst, who al-... is campaigning actively. Hunt ... his home in the suburbs of ... and will return within a ... of months, displaced by an Oregon newspaper man as Minister to Siam. He has kept in close touch with Arizona political matters and with a large circle of political friends.

A few years ago it was believed that Hunt led at least three-fifths of the Democratic strength of Arizona, arrayed even more solidly against the party's conservative element than against the Republicans.

Ashurst was elected in 1912 for the short term, and later was re-elected in a time when theories of popular government had strong support in Arizona, as evidenced by the trend toward Socialism in the constitution adopted. At the time he supported all the new fads eloquently and forcefully. Latterly, after nine years of service in Washington, he is believed to have drifted into the conservative camp, and thus to have created a line of sharp cleavage separating him from Hunt and the doctrines the former Governor still advances.

WANT ACCOUNTING.

[EXCLUSIVE DISPATCH.]

TUCSON (Ariz.) Nov. 9.—The County Board of Supervisors has made formal demand for an accounting from the Pima County Highway Commission, covering expenditures made under the county bond issue of $1,500,000 for road construction. Clerk Batterton stated that the law requires a report every six months.

Statement was made that work done on the Ajo road has cost $340,000. The board asked specific information concerning Federal aid that may be available on the Ajo route. From Ajo comes report that that camp favors connection at Gila Bend with the road that is to be built by the State Engineer southward from Phoenix to Gila Bend, and thence westward to the Yuma county line, as a saver of expense, though longer.

BARS WEDDINGS AS ATTRACTION.

Portland City Council Forbids Such Ceremony in Dance Halls and Theaters.

[BY A. P. NIGHT WIRE.]

PORTLAND (Or.) Nov. 9.—Public weddings in dance halls and theaters designed to draw crowds are prohibited by an ordinance adopted today by the City Council. The City Commissioners took the action on the ground that such weddings "outrage public decency."

The ordinance carries a fine of $200 and jail term of ten days for those who perform or stage or participate in such ceremony.

MIDDLE WEST NEWS IN BRIEF.

[EXCLUSIVE DISPATCH.]

AKRON, Nov. 9. — With more than 270 miles of all kinds of street improvements completed so far this year, practically as much work has been done as in the years of 1920 and 1919 combined.

The solution of Akron's unemployment problem was further aided yesterday when three sewerage contracts were awarded by the City Board of Control. The aggregate cost of the work is $170,000.

Inspections by the dairy and food division of the city health department last month resulted in the closing of fifty-nine dairies shipping milk into the city.

DENVER.

DENVER, Nov. 9.—The board of directors of the Colorado Mountain Club today came out for a toll road up Mt. Evans, declaring they were in favor of the toll road plan inasmuch as the State is not in a financial condition to construct a free road.

Rattlesnakes are staying out late this year. Joseph Keyes of the United States Biological Survey declared tonight that he saw fifteen rattlers yesterday near Parker while aiding ranchers in a campaign against prairie dogs.

Mr. D. L. Klee is recovering from a serious illness and expects to be able to depart this week for California for a stay of several months.

INDIANAPOLIS.

INDIANAPOLIS, Nov. 9. — A panther has been seen in the Fred Bracher woods about five miles southeast of Boonville and farmers in that neighborhood are greatly excited over it.

Mrs. Herman Roth of Lafayette will leave soon to spend the winter in Los Angeles.

DES MOINES.

DES MOINES, Nov. 9. — J. W. Gregory, president of the defunct Cottage Grove bank, and his daughter, Pearl Gregory, clerk in the institution, were arrested by deputy sheriffs on indictments charging them with accepting deposits at a time they knew the bank was insolvent.

Sheriff Robb, assisted by deputies and policemen, has started on a campaign to rid the city of undesirables.

Teachers of Iowa have gone on record demanding legislation which will compel school attendance up to 18 years of age.

KANSAS CITY.

KANSAS CITY, Nov. 9.—Twenty-four acres of land on Blue Ridge Boulevard one mile north of Raytown sold yesterday at public auction in Independence for $14,963.20, almost $625 an acre. Another tract of nineteen and one-half acres a mile off the Blue Ridge Boulevard on the Brooking Road sold for $288 an acre.

Thomas C. Elleet, vice-president of the Elleet-Kendall Shoe Company, who was killed by a fall down the well of the stairway of the Rialto Building, was closing arrangements that would permit him taking a vacation of several months.

Mrs. M. D. Marken of Los Angeles is visiting her mother, Mrs. Ida B. Gibson, and family.

DETROIT.

DETROIT, Nov. 9. — Although Michigan's army of 80,000 big game hunters will not take to the woods with their high-powered rifles until late this week, seven fatal accidents already have marked the small game season.

In an effort to hasten the widening of Woodward avenue between the Detroit city limits and Pontiac the board of directors of the Detroit Automobile Club has called a meeting for Tuesday, November 15.

Grand Rapids is now employing 12,500 workmen in fifty-four furniture factories out of a possible 14,000.

MILWAUKEE.

MILWAUKEE, Nov. 9.—Although the big game season in Wisconsin and the upper peninsula is not yet under way the list of men who lost their lives thus far this year while hunting was swelled to twelve last week.

State highway officials are planning for the expenditure of $15,000,000 on highway construction next year. This amount is nearly $9,000,000 less than the commission expended during the last season.

Reports from Wausau say the water shortage the coming winter will be a serious one to stockmen unless there are heavy rains before the coming cold weather. Many of the smaller streams are almost dry and the bigger streams are lower than in many years.

BRITISH DELEGATION IS HEAVILY GUARDED.

[BY A. P. NIGHT WIRE.]

JERSEY CITY (N. J.) Nov. 9.—The British armament delegation, headed by A. J. Balfour, reached here tonight, en route to Washington, D. C., from Montreal.

The special cars were heavily guarded by secret service men and local police.

WOMAN PIONEER PASSES.

[BY A. P. NIGHT WIRE.]

TWIN FALLS (Idaho) Nov. 9. — Mrs. Jane Baker, 94 years old, who twice crossed the western plains in an ox cart, and who is reputed to have been the first white woman to live in Denver, died Tuesday night at Murtaugh, Idaho.

NEW BLEMISH AGAINST A.E.F.?

Representative Refutes Watson, Tells Own Tale.

Says Mentally Unfit for Front Line Duty Were Shot.

Johnson's Speech Excites House Members.

[EXCLUSIVE DISPATCH.]

WASHINGTON, Nov. 9.—Traitors, cowards, enemy spies or those who were mentally unfit for front line duty in the American Expeditionary Forces in France were "instantly shot" in some instances, according to Representative Johnson of North Dakota, in a speech in the House today.

Mr. Johnson served during the war in France as a fighting man and was wounded. He has since served as chairman of one of the subcommittees which investigated the conduct of the war. His statement caused considerable commotion in the House.

REFUTES WATSON.

He spoke primarily for the purpose of denying Senator Watson's charges that American soldiers were executed without court-martial.

"I can say unreservedly that I know that no American soldier in France was ever hanged from a scaffold without a trial and conviction by court-martial," said Mr. Johnson. "No American soldier was ever shot in France unless at the front in the face of the enemy and actually fighting and then by those who were with him and knew him to be a traitor or a coward or an enemy spy.

"Although never in my presence, nevertheless, I believe I know that traitors or cowards or enemy spies or those who were mentally unfit for front line duty have been instantly shot. Only divine Providence can determine to which class they belong."

PECULIAR CIRCUMSTANCES.

"Does the gentleman mean to say that under any circumstances where men at the front line became deranged or something of that sort they were shot by their own men?" interrupted Representative Rayburn of Texas.

"I am trying to indicate to the House in very careful language," Mr. Johnson replied, "that it seems to be well understood among many members of the American Expeditionary Forces that men who have been mentally deranged as I say—and the divine Providence only knows—men who may have been traitors, who may have been cowards—nobody can tell—were undoubtedly shot in the front line."

"By whom?" asked Representative Montague of Virginia.

"By men of their own commands," answered Mr. Johnson.

Representative Rayburn and Representative Dyer declared that Mr. Johnson's statements would disturb the country as much, if not more than Senator Watson's charges. Representative Butwinkle of North Carolina, an ex-service man, declared he did not believe Mr. Johnson's assertions.

WEDS WARD; IS OUSTED.

[BY A. P. NIGHT WIRE.]

SAN ANTONIO, Nov. 9.—A sentence of dismissal from the military service was returned at Fort Sam Houston yesterday by a general court-martial in the case of Maj. Guy H. Wyman, Sixteenth United States Cavalry, charged in seven specifications with violation of the fifteenth article of war and found guilty of six.

The specifications hinged around the manner in which the defendant married a French ward whom the major adopted in France.

Maj. Wyman is 44 years old, the ward, now his wife, is 7 years younger. He married her two days after his first wife obtained a divorce in Pensacola, Fla., according to the records. The former wife was on the witness stand four days.

MASKED MEN WRECK NEWSPAPER IN INDIANA.

SHEET OWNED BY MAYORALTY CANDIDATE OBJECT OF WRATH OF FOUR.

[BY A. P. NIGHT WIRE.]

EAST CHICAGO (Ind.) Nov. 9.—Four masked men broke into the Twin City Sentinel newspaper office early today, overpowered the night watchman, and wrecked the printing press, linotypes and other equipment. The damage was estimated at between $9000 and $20,000.

The Sentinel, a recently organized publication, supported John E. Reppa, Republican candidate for Mayor, who was defeated in yesterday's election by Frank Callahan, independent. Feeling over the election was said to have been running high and yesterday Reppa appealed to the State government at Indianapolis for protection. Maj. A. P. Melton of the Indiana National Guard was ordered to East Chicago yesterday, but no signs of disorder prevailed until the wrecking of the newspaper plant.

WOMEN HELD FOR FORGING PERMITS.

[BY A. P. NIGHT WIRE.]

NEW YORK, Nov. 9.—Helen Small, former clerk in the office of the Collector of Internal Revenue here, and Mrs. Nellie O'Rourke today were held in $2500 bail each for trial on charges of trafficking in forged liquor withdrawal permits. It was alleged that the women accepted $3000 in marked bills in exchange for a paper purporting to allow withdrawal of 250 cases of whisky from a bonded warehouse.

AMERICAN DELEGATION NAMES SECRETARIAT.

EXPERTS IN MANY LINES WILL BE AT COMMAND OF LEADERS AT CONFERENCE.

[BY A. P. NIGHT WIRE.]

WASHINGTON, Nov. 9.—The secretariat and the technical staff of the American armament delegation were announced today. The secretariat follows:

Basil Miles, J. Butterwright, Edward Bell, Philip H. Patchin, Henry Suydam, F. L. Mayer, W. P. Cresson, Lithgow Osborne, Seth Low Powierpont and J. G. D. Paul, secretaries; Warden McKee Wilson, T. L. Daniels, Jefferson Patterson, J. O. Denby and John M. Vorys, assistants.

Several groups were designated in the technical staff as follows:

Under the subject of limitation of armament for the Department of State: Henry P. Fletcher and J. Reuben Clark.

For the War Department: Maj.-Gen. G. O. Squier, Maj.-Gen. C. C. Williams, Brig.-Gen. William Mitchell, Brig.-Gen. A. A. Fries, Col. J. A. McA. Palmer, Col. B. H. Wells, Lieut-Col. Stuart Heintzelman and Dr. Louis Cohen.

For the Navy Department: Theodore Roosevelt, Admiral Robert E. Coontz, Rear-Admiral W. A. Moffett, Capt. W. V. Pratt, Capt. F. H. Schofield, Capt. Luke McNamee, Capt. S. W. Bryant and L. W. Austin, radio.

Chemical warfare: Prof. E. F. Smith, University of Pennsylvania, and Army and Navy officers.

Under the subject of Pacific and Far Eastern question: John Van A. MacMurray, D. C. Poole, Prof. E. T. William, N. T. Johnson, E. L. Neville, Prof. G. H. Blakeslee, S. K. Hornbeck, J S. Abbott, E. P. Lockhart, J. P. Jameson, R. F. Leonard, F. L. Mayer, J. O. Denby, and J. L. Donaldson.

Legal questions: F K. Nielson, Chandler P. Anderson and Prof. George G. Wilson.

Economic questions and merchant marine: W. S. Culbertson and Daniel H. Cox.

Communications: Leland Harrison, S. W. Stratton, J. H. Dillinger, W. S. Rogers, and Army and Navy officers.

The Tale of a Coat

Now, Teddy
belonged to the lion
and the bulldog tribe—
Teddy Roosevelt.
He was a man
who said things
and did things!
Teddy had backbone!
And everybody knew it.
Now, Teddy wasn't afraid
to say "I," because
there was always
something back of the "I."
Just like me!
I'm a coat.
And a coat of merit.
That's why I am always
Talking about myself.
I may be egotistical, a
like Teddy,
but I've got a right
to be so.
And when I get on
your back and you get
the plaudits of all
who see you and me
you'll say I had
a perfect right
to crack myself up.
See me in the gray
and the brown model
just in from the East—
a box plait back
and belt all 'round
and with a beautiful
plaid interior.
I'm some dream.
My price is $25.
I'm worth much more.

Stylish suits $25 up.
Stylish hats $3.85 up.

Scott Bros

CLOSED TOMORROW ARMISTICE DAY

SEE US SATURDAY

425-427 So. Spring St.

Wonderful Opportunity for You on Tract "4515"

James P. McCarthy

TRACT 4515

Ole Hanson

TRACT 4515

E. Avery McCarthy

On October 17th at 12 noon Ole Hanson made deposit on 245 acres situated at corner Slauson and Eighth to H. H. Cotton, et al. Two hours later The McCarthy Company made a similar deposit to Bryan & Bradford, who owned a part interest in the same land.

HANSON GOT THE LAND

We had known this wonderful tract for many years and we immediately made a proposition to purchase an undivided one-half interest.

Last Friday at 1:30 we did purchase an undivided one-half interest.

Saturday morning the Engineer, Horace N. Taylor, began to drive stakes. We pitched two tents, ran two ads and last Sunday

HANSON and McCARTHY SOLD

One Hundred and Two Thousand Three Hundred and Fifty Dollars Worth of Property to Actual Home Builders

Why Did Tract 4515 Sell So Readily?

It sold to Los Angeles people who knew of this wonderful tract and its splendid location.

It sold to actual home builders who want to live where every lot is built on, and who want their neighbor's lot to be improved in the same manner as theirs.

It sold to people who want to live on a five cent street car line.

It sold to people who want fair, reasonable building restriction.

It sold to people who don't want tents, unpainted houses and shacks next door.

It sold to folks who want to be near schools, church, etc.

It sold to folks who want the price of their lot to cover street improvements.

It sold to folks who enjoy a fine view and love the view of mountains and the glow of the lights in the evening.

It Sold to People who Understand that Our Price of $975 to $1150 per Lot, Terms $100 Cash, $15 Monthly, with Sidewalk, Curb, Water, Gas, Electricity, Oil and Graveled Street Free, Is Cheapest and Best Buy in Los Angeles Today

Where is this tract No. 4515?
70 acres southeast corner Slauson and 8th Avenue.

How does the land lie?
Gentle slope to the east and north.

What are the restrictions?
$2000 to $2500. Must build 20 feet back from street. No temporary shacks.

Does the above price of $975 to $1150 include all street improvements?
We install free and at once sidewalk, curb, water, electricity, gas and oil, grade and gravel the streets.

Why are our prices $250 to $500 per lot lower than any other similar property?

It is Hanson's first subdivision in Los Angeles. He believes that 250 homes on this 70 acres will double the value of the balance of our land, comprising a total of 245 acres.

Because we both believe in small profits and quick sales and have come to the conclusion that our lots at above prices simply destroys all competition. Now we want you to come and look over this tract and at once. If you have a motor car drive to 6th and Slauson. If not take the Grand avenue car marked Mesa Drive and get off at 6th avenue. Walk two blocks south to Slauson.

Go to either of the two tents, one is Hanson's office and one is McCarthy's.

Choose between the Irish and the Norse.

Prices and terms are the same in both tents.

Come out at once and you will find just what you have wanted for a long time. You will find beautiful level close in property surrounded by fine well built bungalows. You will agree when you see our property that it is the best buy in Los Angeles. If you want a house built at once we will build one for you.

OLE HANSON — Go to 6th Ave. and Slauson — **The McCARTHY COMPANY**

Go to Office 6th Ave. and Slauson

701 Pacific Finance Building — **Union Oil Building**

Go to Office 6th Ave. and Slauson

GO TO OFFICE ON TRACT AND GO AT ONCE AND GET FIRST PICK ON TRACT 4515

NEWS ITEM
This office will be closed on Armistice Day, November 11th.

UNION OIL
A conservative oil investment with interesting prospects for the future. Send for a copy of our analysis of this issue.

Private Wire Service With New York, San Francisco and Other Markets

"Prompt and Efficient Service"

A. W. COOTE
Member
Chicago Board of Trade
Los Angeles Stock Exchange
San Francisco Stock Exchange
New York Curb
614 South Spring Street

6116 Hollywood Blvd.

Long Beach, Fresno, Bakersfield, Taft, Cal.; Phoenix, Ariz.

Stock Market Inquiries

When directed to us, will receive personal and intelligent attention. Our facilities for the handling of both California and Eastern Securities are of the best.

Jno. O. Knight & Co.
Stocks—Bonds
411-14 Van Nuys Bldg.
Members Los Angeles Stock Exchange
Telephone 10254

Goodyear Tire & Rubber Co. 10-Year 8% Sinking Fund Gold Debenture Bonds

Dated May 1, 1921
Due May 1, 1931
Trust indenture provides for retirement of entire issue of bonds on or before maturity at 110.
At Market, Yielding About 8%
Bonds sold on Installment Plan.

Howard G. Rath Company
Established 1919
Investment Securities
Members Los Angeles Stock Exchange
312 Pacific Mutual Bldg.,
Los Angeles.
Telephone 666-64.

PUTS AND CALLS
"The safest way to trade"
CAL. PET. COM.—Buy a 30-day Call on this stock now! Those who have followed our ads recall we repeatedly urged our clients to buy Calls on Famous Players when it was around 51 to 52. Those who bought took nice profits. Cal. Pet., we believe, presents big profit-taking possibilities.
BALDWIN LOCO.—Did you see in yesterday's paper where the railroads have placed orders for over forty million dollars' worth of equipment? This stock should sell materially higher.
GEN. MOTORS—We can quote close points away on 30-day Calls.
TEXAS CO., ROYAL DUTCH, MEX. PET., HOUSTON OIL, PAN AMER., PACIFIC OIL, UNION OF DEL. look higher.
Phone, write or call for booklet, "Method of Dealing in Puts and Calls."
WATSON & COMPANY
Investment Securities
223 Stock Exchange Bldg.,
Los Angeles.
Phones: 10004; Broadway 212.
617-19 Monadnock Bldg.,
San Francisco, Cal.

FOR SALE:		WILL BUY:
Comstock Consol.	15c	Bandini Petr.
Adams Mining	Mkt.	Texcal
Yellow Taxi	$8.75	Nat'l Security
Beatty Oil	60c	Sun Oil
National Security	45c	Owenwood
Invader Oil	26c	Rich. Cons.
All Mining Issues.		Liberty Bonds

BYRON & COMPANY
(Subsidiary of Atterbury & Tuttle, Inc.)
320 Title Insurance Bldg.
14206 —Telephones— 63518

Business; Financial; Markets; Investments.

DAILY TRADE TALK.

Humanizing a Bank Statement; Home Statistics; Tax Problems; Changing Market Conditions.

BY CHAPIN HALL.

Every time a bank call is issued the financial institutions throughout the country take advantage of the opportunity to publish in the public gazetteers a statement of condition. Such publications represent a large outlay of cash, the idea back of the expenditure being to inform the public of the standing of the bank behind the advertisement.

Unfortunately these statements lose much of their effectiveness because the public does not understand the terminology, and is not familiar enough with the banking profession to interpret the statements made. They are perfectly intelligible to other bankers, but to an increasing extent banking is becoming a business of service, and the house which offers the most attractive service more quickly secures the ear of the public which holds the purse strings.

There is, accordingly, much to commend in the attempt which is being made by some banks to humanize this phase of their publicity. For instance, the terms "deposits," "loans and discounts," "Federal reserve securities," "reservations" and half a dozen others which mean little or nothing to the man on the street are made to look something like this:

The bank owes to its depositors, $60,000,000. Note. A conservative banker always has this indebtedness in mind, and he arranges his assets so as to be able to meet any request for payment.

For this purpose, we have: (1) cash, $10,000,000. This means gold, bank notes and specie, and with legal depositories returnable on demand. (2) checks on other banks, payable in one day, $4,000,000. (3) United States government securities, $15,000,000. (4) loans to individuals and corporations, payable when we ask for them, and secured by collateral of greater value than the loans, $10,000,000. (5) Bonds of railroads and other corporations of first quality and easily salable, $5,000,000. (6) Loans payable in less than three months on the average, secured by collateral, $15,000,000. (7) Bonds and mortgages and real estate, $2,500,000.

Total to meet our indebtedness, $61,500,000. This leaves a surplus of $1,500,000, which becomes the property of the stockholders after the debts to the depositors are paid, and is a guarantee fund upon which we solicit new deposits and retain those which have lodged with us for many years.

This style (not the figures) has been used by the Corn Exchange Bank of New York, with highly gratifying results. The advertisement concludes with a personal note of appreciation of assets which cannot be included in the statistics, but embrace friendliness and helpfulness. "Assets which pay dividends to our patrons in service and satisfaction."

Anyone can understand an advertisement like that. It inspires confidence; it is nontechnical; it conveys the impression that the bank has laid its cards face upward on the table and invited its friends to look them over.

There is no mystery about legitimate banking, and the more the public understands the workings of modern finance the better feeling of trust and confidence will be engendered, and that in turn leads on to a larger volume of business, and a constantly growing circle of customers.

HOME STATISTICS.

There are 159,476 homes in Los Angeles, according to figures from the 1920 census recently given out by the Department of Commerce. Of this number 102,077 are rented, and of the 54,278 owned homes, 25,361 are encumbered by mortgages. The term home, as employed by the census bureau, signifies the abiding place of a single family and does not, therefore, necessarily denote an entire dwelling, which may house a number of families, as in the case of an apartment building. Moreover, two or more families may occupy an ordinary dwelling house.

Los Angeles has made in the last ten years the most pronounced advance of any large city in the number of rented homes. In 1910 the percentage of rented homes compared to the total number of homes was 55.3 per cent. The 1920 figures show that this percentage is now 65.3. During the same period the number of rented homes advanced only from 54.2 per cent in 1920, to 54.4 per cent in 1920. San Francisco, which has always had a greater proportion of rented homes than Los Angeles, advanced its percentage from 67 to 72.6.

Los Angeles was the largest of the four cities in the United States which did not show an increase in the proportion which mortgaged homes formed of the total number of homes owned by their occupants. The other cities making this exceptional showing were Kansas City, Kan., Scranton, Pa., and Spokane, Wash. Of the total number of owned homes in Los Angeles, 47.2 per cent were encumbered in 1920, as against 49 per cent in 1910. Mortgaged homes increased throughout the nation during the same period from 32.8 per cent to 38.3 per cent.

THE TAX PROBLEM.

J. F. Sartori, president of the Security Trust and Savings Bank, and M. N. Avery, of the Guaranty Trust and Savings Bank, are members of the nation-wide committee which is protesting against the high taxes on business. This committee also includes Charles M. Schwab, Thomas A. Edison, Henry W. De Forest, John T. Pratt, Otto H. Kahn, Cleveland H. Dodge, Fred W. Upham, James B. Forgan, Herbert Satterlee and Adolph Lewisohn.

Opposition to the Senate program, fostered by the agricultural bloc is based on the fact, according to a statement made yesterday by George Henry Payne, secretary of the committee, that it retains practically all of the high war surtaxes which have driven more than $15,000,000,000 out of live business investments into tax-free securities. Should this sum of money be released for the use of business generally, the committee's statistics show that business would experience an unprecedented revival within a month.

The program would prevent the revival of business for years to come, members of the committee aver, for it is sectional, crude, and short-sighted. Even its proponents admit, the committee points out, that it is only intended as a temporary measure. The committee, in view of this, is organizing for the enactment of a taxation program that will revive, not retard business, that will be permanent, and that will be fair to all sections, and interests of the nation.

CHANGING CONDITIONS.

Investment bankers are stressing the change that is taking place in the market for prime securities. For instance, the market for gilt-edged State and municipal bonds is now on less than a 5 per cent yield basis, whereas, only a few months ago, it was around a 5½ per cent basis. Predictions are being made that it will soon go to a 4½ per cent basis. Before the war the market for State and municipals was for years on less than a 4 per cent yield basis. Back in 1901 the average yield basis was 3.10 per cent.

An interesting comparison of bond prices of today and of twenty years ago has been compiled by Harris, Forbes & Co. It shows that New York State registered bonds maturing in eleven years were offered in 1901 at 102, to yield 2.55 per cent, Detroit school bonds of twenty years maturity to yield 3.03 per cent, while issues such as Roane county Tennessee, and Bexar county, Texas, with twenty and thirty-year maturities, net the investor 3.875 per cent at the most. Issues of many of the same municipalities, whose bonds were then offered to yield such a small return have been lately offered to yield from 5 to 6 per cent.

CELEBRATES MERGER.

A dinner was given last evening in the Blue Room of the Los Angeles Athletic Club in celebration of the approaching merger of the First National Bank of Van Nuys with the California Bank.

All of the officers of the California Bank were present, together with branch and assistant branch managers and departmental heads.

A. M. Chaffey, president of the California Bank, acted as toastmaster, and spoke of the wonderful resources of the San Fernando Valley, the richness of its soil, the industry and progressiveness of its people and the marvelous growth of Van Nuys, which he called "the miracle town of San Fernando Valley." He summarized briefly the past growth of the California Bank and told of its endeavor to give to the residents of Los Angeles and

(Continued on Tenth Page.)

BUSINESS NEWS.

Municipal Bonds to Top a Billion for Year; Delaware Union Deal; Market Active; Flour Cheaper.

That the amount of bonds issued by American municipalities in 1921 will exceed $1,000,000,000 is certain. The figure for the ten months ending October 31 is $946,504,868, of which over $108,000,000 were disposed of during the last month. The total for the month is exceeded only by that of October, 1919, when more than $117,000,000 permanent securities were disposed of.

The outstanding features of the month's market were the consistently rising prices, and the large volume of State issues. The latter amounted to $30,270,000. A number of the larger cities, like Philadelphia and Detroit, also disposed of large issues, and four Canadian provinces obtained good prices for bonds aggregating nearly $7,000,000.

In spite of these big totals, the market is still firm and far from the point of saturation. The tendency is for prices to go still higher. This condition presages a good volume of offerings during the rest of the year, to finance improvements which have been held in abeyance until States and municipalities could borrow on more advantageous terms.

The following table, compiled by the Daily Bond Buyer of New York, shows the total sales of State and municipal bonds in October and in the ten months ended October 31 for ten years:

	October	Ten Months
1921	$108,076,14[illegible]	$946,504,868
1920	62,592,014	627,494,610
1919	117,294,139	584,775,948
1918	10,292,685	217,278,175
1917	22,694,348	389,998,640
1916	56,948,946	432,285,461
1915	37,620,693	422,983,369
1914	11,232,910	381,938,569
1913	33,772,900	327,817,224
1912	23,310,025	354,966,886

DELAWARE UNION—SHELL.

All the California properties of the Union Oil Company of Delaware are to be turned over to the Royal Dutch Shell interests under the terms of the agreement which the former's shareholders will be asked to approve on November 17. These holdings include, in addition to 130,869 shares of the Union Oil Company of California, the National Exploration Company, Eddystone Oil Company, Columbia Oil Producing Company, Western Union Oil Company and the Puente Oil Company.

In an interview given out in San Francisco, Charles Hayden, a director of the Union Oil Company of Delaware, is reported to have said that the merger will take in all the Delaware Company's holdings except a few nonproducing properties in West Virginia and Kentucky, and two tankers. The consolidated company also will take over the Delaware's interest in the Central Petroleum Company. The Delaware company will not be required to liquidate its debts. Outstanding bank loans will be continued with substituted collateral.

Word that the merger will take over the Union of Delaware's position in the Central Petroleum Company is good news for the former's shareholders, because it cuts down the present company's short-term liabilities by $5,982,000. That amount is still due as a stock purchase obligation, acquired in the purchase of Central Petroleum Company, and must be paid April 30, 1923.

LOWER PRICES.

Flour prices in Los Angeles have been cut 40 cents a barrel by the Capitol Milling Company. Capitol family flour that formerly sold at $8 a barrel will sell in the future at $7.60. This is the third 40-cent cut in flour prices since October 4. Until that date, family flour was selling in Los Angeles at $8.80 a barrel. The second cut came on October 11, when prices went to $8. Meals and cereals were also cut 20 cents a barrel and feeds were reduced 10 cents per 100 pounds.

A comparison of common vegetable prices at the Los Angeles produce market shows that prices in general, with the notable exception of tomatoes, are much lower than they were at the same time last season. The following table shows jobbers' prices for the first week of November in both years:

	1921	1920
Beans, Ky. Wonders, lb.	$ .06@ .08	$ .09@ .11
Cabbage, field crate	1.75@2.00	1.50@2.00
Cauliflower, field crate	1.25@1.50	.90@1.10
Cucumbers, field crate	.75@1.00	1.00@1.25
Lettuce, field crate	.60@ .75	1.25@1.75
Tomatoes, best, per lug	1.25@1.50	.35@ .50
Peas, best, per lb.	.10@ .12	.14@ .16
Sweet potatoes, per lug	.75@ .90	.85@1.10

OFFER ROAD BONDS.

The Harris Trust and Savings Bank of Chicago and the First Trust and Savings Bank of Chicago have bought $2,000,000 of Cook county, Illinois, 4½ per cent road bonds, which mature serially April 1, 1925, to April 1, 1940, and are being offered at prices to yield 5.00 to 4.70 per cent. As officially reported the assessed valuation for taxation is $1,797,265,770, and the total debt $12,774,500, or less than three-fourths of 1 per cent of the assessed valuation.

GOODYEAR ISSUE.

The absorptive powers of the Los Angeles investment market were clearly demonstrated yesterday by the rapidity with which local investors bought up large blocks of the new offering of $27,500,000 Goodyear Tire and Rubber Company ten-year 8 per cent sinking fund gold debenture bonds. The bonds were offered by a syndicate headed by Dillon, Read & Co., and represented locally by Blair & Co., the National City Company, Cyrus Peirce & Co., Bond & Goodwin & Tucker, and the bond department of the Bank of Italy.

The bonds are being sold at 93½ and interest. First mortgage 8 per cent bonds of the same company brought out early this year are now selling in New York at 111.

Current assets of the Goodyear company equal more than ten times current liabilities. The company's earning statement issued this week shows that more tires were sold in the ten months ended Oct. 31, 1921, than in the whole year of 1920.

The present issue has already experienced a slight enhancement in value, according to reports received from New York late yesterday. They have reached a bid price of par there, with a few transactions at as high as 100½.

UTAH POWER AND LIGHT.

The Harris Trust and Savings Bank of Chicago offered yesterday a $2,000,000 issue of the Utah Power and Light Company first lien and general mortgage 6 per cent bonds, due 1944. The bonds have been priced at 94, to net the investor 6½ per cent.

The company serves over 100 communities in Utah, including Salt Lake City and Ogden and supplies power to many large copper, cement and smelting concerns.

SUPERPOWER SYSTEMS.

Foresighted public utility men throughout the country are beginning to see the great possibilities for fuel conservation through the merging of individual power companies into "superpower systems." The average individual power-generating company has to maintain a reserve of approximately 25 per cent in order that it may be able to meet unusually high peak loads. The argument of those who are urging the formation of "superpower systems" is that if a number of such individual companies be interconnected, the proportion of the total capacity held in reserve can be greatly reduced, for it is highly improbable that the full capacity of all the individual units of the new system would ever be called upon at the same time.

The "superpower system" idea came in for much serious discussion at the Investment Bankers' convention at New Orleans last week. The report of the committee on public service securities dealt at length with the tremendous possibilities of the adoption of such a system and pointed out that the welding of individual systems into superpower systems is already taking place in California.

"Some of the great companies on the Pacific Coast that have made such strides in the development of California's water powers can even now be considered superpower corporations without too great a stretch of the imagination," reads the report. "The experience that has been gained there and elsewhere in the combination of a number of smaller system into one great system will undoubtedly be of value to those who in the future plan similar projects."

AFTER THIRTY YEARS.

Carstens & Earles, Inc., make an interesting announcement inspired by the completion of their thirtieth year of business on the Pacific Coast. A generation in the bond business has seen a distinct change from the viewpoints of both western borrowers and investors. In early days investors in interest-bearing securities were few and far between, and the municipalities and corporate borrowers turned either individually, or through the

(Continued on Eleventh Page.)

First Mortgage Land Bonds
Yielding 7.85%

THE Valley Ranch Company offers as security for its 8% Bonds due 1931, a First Closed Mortgage on 16,350 acres of land in the fertile Salt River Valley of Arizona.

About 11,000 acres of this land are now improved, watered and for the most part in crop. A total of 15,000 acres can be used for agricultural purposes. Alfalfa and cotton, two widely different, but essential products, are the chief crops raised.

Water for irrigation is supplied by 52 wells distributed over the property. Water is lifted an average of 65 feet by electrically-driven pumps. Concrete ditches and concrete pipes convey the water to the land. The supply is more than adequate for the maximum needs of the Company.

A conservative appraisal places the value of the land at 2½ times the amount of this mortgage. The Company has total assets of over $1,[illegible] 000 or nearly 3½ times the amount of these bonds.

The value of agricultural land is determined by its productiveness. Our investigation of the loan established excellent security in this land and a dependable earning power.

We unhesitatingly recommend these bonds for the sound investment of your funds. Decide today to write, telephone or call at our office for information about the Valley Ranch Company Bonds.

PASADENA
614 Chamber of Commerce Bldg.
HOLLYWOOD
6404 Hollywood Blvd.
SAN DIEGO
624 First National Bank Bldg.
SEATTLE
OAKLAND
SAN FRANCISCO
PORTLAND
NEW YORK

BLYTH, WITTER & CO.
521 Trust and Savings Bldg., Los Angeles
Sixth and Spring Streets
Phone Broadway 327

Merrill, Lynch & Company
MEMBERS NEW YORK, CHICAGO, DETROIT, CLEVELAND STOCK EXCHANGES.
216 I. N. VAN NUYS BUILDING. PHONE 63879.

Wm. R. Staats Co. Government, Municipal and Corporation BONDS
Orders executed in Listed Securities.
San Francisco Los Angeles, 649 S. Spring St. Pasadena

R. H. MOULTON AND COMPANY
Specialize in Government and Municipal Bonds.
Government Department is equipped to buy and sell all Liberty and Victory Bond Issues.
Title Insurance Building. Telephone 60037; Main 360.

MANUFACTU[illegible]
A thoroughly competent [illegible] merly manager of the [illegible] branch of one of the [illegible] in the United States [illegible] $100,000 an enterprise [illegible] ing additional capital [illegible] business only.
Call Room [illegible] Los Angeles Exchange Bldg.

Exempt from Federal Income Taxes

Cameron County, Texas
Water Improvement District No. 5
6% Serial Gold Bonds

The security for these bonds consists of a tax lien ranking ahead of first mortgages on 21,216 acres of land suitable for a wide range of staple products, such as vegetables of all kinds, melons, citrus fruits, cotton and corn.

Assessed Valuation for general taxation	$3,001,546.00
Debt including this issue	600,000.00
Assessed value per acre	141.47
Market value per acre	330.00
Debt per acre including this issue	28.28
Maximum yearly interest and principal charge per acre	2.73

Priced to Yield About 7.25%
Detail Circular upon request.

BOND & GOODWIN & TUCKER
INCORPORATED
TITLE INSURANCE BUILDING
LOS ANGELES
SAN FRANCISCO SEATTLE PORTLAND

$350,000
Mid-State Horticultural Company
First Mortgage Serial 7½% Gold Bonds

Dated November 1, 1921 Due Serially January 1, 1924-1933, incl.
Coupon Bonds Denominations $1000, $500, $100

EXEMPT FROM CALIFORNIA PERSONAL PROPERTY TAXES

Callable on any interest date at 103 and accrued interest on 30 days' notice. Interest payable semi-annually January and July 1, at the Los Angeles Trust & Savings Bank, Los Angeles, or Mercantile Trust Company, San Francisco. Principal payable at the office of the Trustee. Interest payable without deduction for Normal Federal Income Tax not exceeding two per cent.

LOS ANGELES TRUST & SAVINGS BANK, TRUSTEE

Application has been made to certify these bonds as a Legal Investment for California Savings Banks and this offering is contingent upon this certification.

AMOUNTS AND MATURITIES

$20,000	due January 1, 1924	$30,000	due January 1, 1929
20,000	due January 1, 1925	35,000	due January 1, 1930
25,000	due January 1, 1926	40,000	due January 1, 1931
25,000	due January 1, 1927	45,000	due January 1, 1932
30,000	due January 1, 1928	80,000	due January 1, 1933

INVESTMENT FEATURES

1. These bonds will be secured by a First Closed Mortgage on approximately 1694 acres of rich productive farm lands planted to eight varieties of grapes, deciduous fruits and alfalfa, conservatively appraised by John C. Moore of Fresno at $711,620, or over twice the amount of this issue.

2. Four of the five properties of the company are situated in the neighborhood of the towns of Sanger, Clovis and Selma, Fresno County, California, about twenty miles easterly from the City of Fresno. The remaining unit is in the Delano District, Kern County. All the properties are conveniently located near the main line of either the Southern Pacific or Santa Fe Railways.

3. Three of the properties in the vicinity of Fresno have their source of water supply from primary water rights "in Kings River." The property at Selma is supplied from the Emigrant Ditch Company, supplemented by three fully equipped wells. The fifth property in the Delano District will be developed immediately; the water supply will be from wells in this thoroughly proven territory.

4. Net earnings from only three of the five properties owned by the Company were as follows:

1919	$112,985.33
1920	102,906.69
1921	102,719.80

Net earnings have thus averaged approximately $106,203.94, which is over four times interest requirements. With additional acreage maturing within the next three years, earnings will greatly increase.

5. The facilities for marketing the products of the company are unusually good as the stockholders of this company also own the entire capital stock of the California Growers and Shippers, Inc.—well known distributors of California fruit products.

6. In the event of sales of the property, 150% of the debt per acre must be paid to the Trustee for the release of the land sold.

7. The proceeds from this issue of bonds will be used to retire present indebtedness and for corporate improvements.

All proceedings leading up to and including the issuance of these bonds are under the direction of Messrs. Gibson, Dunn & Crutcher, and the title to the lands will be certified to by the Fresno County Abstract Company.

PRICE 100 and INTEREST, YIELDING 7.50%

Hunter, Dulin & Co.
I. N. Van Nuys Building
Los Angeles

First Securities Co.
2nd floor—Trust & Savings Bldg.
Los Angeles

(All statements made herein are derived from official sources and, while not guaranteed, are believed by us to be correct. Bonds offered subject, to when, as, and if issued, and delivered to us.)

...and Bonds

...5%

A conservative appraisal places the value of the land at 2½ times the amount of this mortgage. The Company has total assets of over $3,450,000 or nearly 3½ times the amount of these bonds.

The value of agricultural land is determined by its productiveness. Our investigation of the loan established excellent security in this land and a dependable earning power.

We unhesitatingly recommend these bonds for the sound investment of your funds. Decide today to write, telephone or call at our office for information about the Valley Ranch Company Bonds.

...TH, WITTER & CO.

...t and Savings Bldg., Los Angeles

Sixth and Spring Streets

Phone Broadway 327

MANUFACTURERS

A thoroughly competent ... formerly manager of the Los Angeles branch of one of the largest ... in the United States, will finance up to $100,000 an enterprise of merit ... ing additional capital for ... business only.

Call Room 861 Los Angeles ... Exchange Bldg.

...Company

...Bonds

...y January 1, 1924-1933, incl.

...minations $1000, $500, $100

...Y TAXES

...e. Interest payable semi-...ank, Los Angeles, or ... the office of the ...ral Income

...TEE

... for California Savings ...ion.

...nuary 1, 1929

...uary 1, 1930

...uary 1, 1931

...uary 1, 1932

...uary 1, 1933

...ately 1694 acres of rich, ...alfalfa, conservatively ap-...his issue.

...borhood of the towns of ... from the City of Fresno. ...are conveniently located

...ter supply from primary ...nt Ditch Company, sup-... will be developed im-

...ny were as follows:

... four times interest re-...will greatly increase.

...od as the stockholders ...ers, Inc.—well known

...aid to the Trustee for

...ness and for corpor-

... the direction of ... to by the

...50%

...rities Co.

... Savings Bldg. ...eles

... to be correct. ...

Here's a New Issue That Speaks for Itself

Goodyear Tire & Rubber Co.

$27,500,000—8% Sinking Fund Gold Debenture Bonds

Dated May 1, 1921 Denominations $500 and $1000 Due May 1, 1931.

RETIREMENT: Provision is made for retirement of the entire issue either by operation of a Cumulative Sinking Fund to purchase bonds up to 110 and interest, or to call Debentures by lot at that price, or by payment at maturity at 110 and interest.

SECURITY: These bonds are a direct obligation of the Company and constitute its sole funded debt with the exception of the present First Mortgage Bonds, which are now selling at 109½ and interest.

The balance sheet of the Company as of September 30, 1921, as prepared by Price, Waterhouse & Company, shows Cash, U. S. Treasury Certificates and Bankers' Acceptances of over $23,700,000, and total liabilities other than capital and reserve of only $6,700,000.

Current Assets are approximately ten times Current Liabilities, and the Company has absolutely no indebtedness to banks.

EARNINGS: For seven months ending September 30, 1921, Net Sales were over $62,400,000, and Net Income for that period available for interest and taxes was $6,800,000, or at the rate of nearly $12,000,000 per annum.

PRICE: 99½, and Interest

Phone, write or come to us for the details.

Drake, Riley & Thomas

Government, Municipal and Corporation Bonds

SANTA BARBARA 1014 STATE STREET TELEPHONE 494 | LOS ANGELES 314 VAN NUYS BLDG. TELEPHONE PICO 787 | PASADENA 16 SO. RAYMOND AVE. FAIR OAKS 26

NEW YORK STOCK EXCHANGE.

[BY A. P. NIGHT WIRE.]

NEW YORK, Nov. 9.—Large buying orders from speculative sources came into the stock market over the election-day recess and prices of various popular issues, especially oils, steels and kindred shares, were substantially enhanced.

The broad demand for oils was materially assisted by more advances for the crude products in almost all parts of the country. In the case of Mexican Petroleum, however, which dominated the market with a net gain of seven and one-eighth points, the movement was based mainly on technical conditions, shorts paying heavy tolls.

Rails, steels and like issues drifted aimlessly, but came briskly forward in the last half of the session. Weekly surveys of trade authorities emphasized the more hopeful feeling in those industries.

Shares of concerns which may reasonably hope to benefit by increased holiday business, such as the department stores, also strengthened, but tobaccos and several more obscure specialties were heavy or irregular.

Leaders were undeterred by the rise of call money from 5½ to 6 per cent in the final hour, many closing prices being at or near the day's top. Sales, 865,000 shares.

Cables stating that Germany is preparing to meet her next reparations payment accounted for the moderate rally in marks. Sterling was firm, but remittances to most of the other Allied countries were moderately lower on small buying. Danish bills were very heavy and Far Eastern quotations continued to ease.

Liberty and most other active bonds were irregular on further profit-taking, the international group also showing no marked trend. Total sales, par value, $15,675,000.

STOCK QUOTATIONS IN NEW YORK CITY.

[Furnished by Logan & Bryan, Members New York and Boston Stock Exchanges, 636 South Spring street, Los Angeles.]

NEW YORK, Nov. 9.—Following are the closing prices, sales, and high and low quotations today:

Sales.	Stocks—	High.	Low.	Closing bid.
700	Ajax Tire	20⅝	19⅝	20⅜
800	Alaska Juneau	⅞	⅞	⅞
100	Atlantic Coast Line	84½	84½	84½
6,100	Atlantic Gulf & W. I.	30¼	29⅛	30½
1,400	Allied Chem. & Dye	46⅞	46	46⅛
9,500	Allis Chalmers	36	33⅞	35½
400	Allis Chalmers pfd.	81	80	80
600	Am. Agr. Chemical	30¼	30⅛	30
200	Am. Beet Sugar	28⅞	27½	28⅛
300	Am. Brake Shoe	46½	45½	46
2,300	Am. Car & Fdy. Co.	135⅛	134½	135
100	Am. Car & Fdy. pfd.	....	....	113
7,700	Am. Can Co.	31½	30⅞	31⅛
500	Am. Can Co. pfd.	90	89½	89
500	Am. Cotton Oil	19¼	18½	19
100	Am. Drug Syndicate	5⅝	5⅝	5⅝
700	Am. Hide & L. pfd.	51½	51	51¼
100	Am. Ice Sec. pfd.	67½	67⅛	67½
5,300	Am. Int'l Corp.	37⅞	35⅞	[illegible]
400	Am. Linseed	25½	24⅞	[illegible]
100	Am. Linseed pfd.	....	....	25¼
4,200	Am. Locomotive	93⅛	91⅛	93
200	Am. Safety Razor	4⅝	4⅝	4⅝
400	Am. Ship. & Com.	6½	6⅛	6⅛
5,100	Am. Steel Fdy. com.	30	29⅞	29⅞
100	Am. Steel Fdy. pfd.	87	87	88
600	Am. Smelt. & Rfg. Co.	40	[illegible]	[illegible]
300	Am. Smelt. & R. pfd.	84½	82⅞	84
5,000	Am. Sugar	55½	53⅞	55
2,300	Am. Sugar pfd.	83	81	82½
1,200	Am. Sumatra Tobacco	30⅞	[illegible]	[illegible]
200	Am. Sum. Tob. pfd.	70	70	70⅛
15,900	Am. Tel. & Tel. Co.	110⅛	109⅞	109⅞
2,400	Am. Tobacco Co.	127⅞	126½	127½
1,000	Am. Tob. Co. "B"	124⅞	123½	124
400	Am. W. Paper pfd.	24⅞	24	23⅞
3,700	Am. Woolen	78	76⅞	77⅞
100	Am. Zinc & Lead	....	....	8⅞
100	Associated Dry Goods	....	....	[illegible]
600	Atlantic Petroleum	....	....	27
100	Associated Oil	21½	21½	21½
3,200	Anaconda	101	101	100⅞
2,100	A. T. & Santa Fe	43	42⅞	42⅞
400	A. T. & Santa Fe pfd.	86½	85⅞	86⅛
32,800	Baldwin Locomotive	83	82	82½
2,500	Baltimore & Ohio	94	10⅝	[illegible]
1,000	Balt. & Ohio pfd.	37⅞	36⅞	37½
6,500	Bethlehem ...	52	[illegible]	[illegible]
[illegible]	[illegible]	[illegible]	[illegible]	[illegible]
1,800	Superior Steel	....	....	[illegible]
30,000	Texas Oil	....	45⅞	30
6,300	Texas Pacific	46	43¾	44⅞
10,100	Texas & Pac. C. & O.	24	22⅞	23⅞
300	Third Avenue Ry.	28	26½	27½
1,600	Tobacco Products	14⅛	14⅛	14½
2,800	Transcontinental Oil	60⅛	59⅞	60⅛
3,000	Union Oil of Delaware	9⅛	9	9
5,400	Union Pacific	20⅞	20⅛	20½
500	Union Pacific pfd.	123⅛	121	123⅛
1,400	Utah Copper	67⅞	67⅛	67½
300	United Food Products	56	55⅞	55⅞
2,100	United Fruit	11⅛	11⅛	11⅛
5,500	United R. R. of S. F.	119⅞	117	119½
700	United Drug Co.	....	....	7⅛
100	Do. 1st pfd.	68⅛	67⅞	66½
800	Submarine Boat	[illegible]	[illegible]	[illegible]
[illegible]	[illegible]	[illegible]	[illegible]	[illegible]

Total sales of stocks [illegible]. Total sales of bonds [illegible]. Money—Opened [illegible] per cent; highest, 6 per cent; lowest, 5½ per cent; closed, 6 per cent; ruling rate, 5½ per cent.

QUOTATIONS ON LOS ANGELES CURB.

[Following were the closing prices and sales posted yesterday at the Los Angeles Curb Exchange, 118 West Fourth street.]

Adams Mining	[illegible]	.06½
[illegible]	[illegible]	[illegible]

Oils—[illegible]

Mines—[illegible]

Industrial—[illegible]

Liberty—[illegible]

NOTICE—[illegible] and Saturday, Armistice [illegible]

NEW YORK CURB BONDS.

[Furnished by [illegible]]

NEW YORK, Nov. 9.—[illegible]

Corporation—		
Am. T. & T. [illegible]	[illegible]	[illegible]
Am. T. & T. [illegible]	[illegible]	[illegible]
Anaconda C. [illegible]	[illegible]	[illegible]
Armour & C. [illegible]	[illegible]	[illegible]
Bell T., Pa. [illegible]	[illegible]	[illegible]
Beth Steel [illegible]	[illegible]	[illegible]
Beth Steel [illegible]	[illegible]	[illegible]
Beth. S. [illegible]	[illegible]	[illegible]
Cal. G. & E. [illegible]	[illegible]	[illegible]
Diamond M. [illegible]	[illegible]	[illegible]
Du Pont 7½s [illegible]	[illegible]	[illegible]
Galena Sig. [illegible]	[illegible]	[illegible]
Goodyear T. & [illegible]	[illegible]	[illegible]
Goodrich 7s [illegible]	[illegible]	[illegible]
Gt. West. Pr. [illegible]	[illegible]	[illegible]
Humble O. & R. [illegible]	[illegible]	[illegible]
Kelly Spg'field [illegible]	[illegible]	[illegible]
Libby 7s, Ma. [illegible]	[illegible]	[illegible]
Mexican Pet. [illegible]	[illegible]	[illegible]
Morris 7½s [illegible]	[illegible]	[illegible]
N.W. Bell Tel. [illegible]	[illegible]	[illegible]
Packard Mo. [illegible]	[illegible]	[illegible]
Pac. Gas & El. [illegible]	[illegible]	[illegible]
Pac. T. & T. [illegible]	[illegible]	[illegible]
Pan-American [illegible]	[illegible]	[illegible]
Sears-Roebuck [illegible]	[illegible]	[illegible]
Sears-Roebuck [illegible]	[illegible]	[illegible]
Sinclair Con. 7½s [illegible]	[illegible]	[illegible]
So. Cal. Edison [illegible]	[illegible]	[illegible]
Stand. O. Cal. [illegible]	[illegible]	[illegible]
Stand. O. N. Y. [illegible]	[illegible]	[illegible]
Stand. O. N. Y. [illegible]	[illegible]	[illegible]
Stand. O. N. Y. [illegible]	[illegible]	[illegible]
Std. O. N. Y. [illegible]	[illegible]	[illegible]
Steel & T. Am. [illegible]	[illegible]	[illegible]
S.W. Bell Tel. [illegible]	[illegible]	[illegible]
Swift 7s, Oct. [illegible]	[illegible]	[illegible]
Swift 7s, Aug. [illegible]	[illegible]	[illegible]
Texas Co. 7s [illegible]	[illegible]	[illegible]
Tidewater O. 6½s [illegible]	[illegible]	[illegible]
Union Tk. Car 7s [illegible]	[illegible]	[illegible]
U. S. Rubber 7½s [illegible]	[illegible]	[illegible]
U. S. Steel 5s [illegible]	[illegible]	[illegible]
Vacuum Oil 7s [illegible]	[illegible]	[illegible]
Western Union 6½s [illegible]	[illegible]	[illegible]
Western Elec. 7s [illegible]	[illegible]	[illegible]
W'ghouse El. 7s [illegible]	[illegible]	[illegible]
FOREIGN.		
Belgium 7½s, June [illegible]	[illegible]	[illegible]
Belgium 8s, Feb. [illegible]	[illegible]	[illegible]
Berne 8s [illegible]	[illegible]	[illegible]
Brazil 8s [illegible]	[illegible]	[illegible]
Chile 8s [illegible]	[illegible]	[illegible]
Chile 8s [illegible]	[illegible]	[illegible]
Christiania [illegible]	[illegible]	[illegible]
Canadian 5s [illegible]	[illegible]	[illegible]
Canadian 5s [illegible]	[illegible]	[illegible]
Danish C. [illegible]	[illegible]	[illegible]
Denmark 8s [illegible]	[illegible]	[illegible]
French 7½s [illegible]	[illegible]	[illegible]
French 8s [illegible]	[illegible]	[illegible]
Norway 8s [illegible]	[illegible]	[illegible]
Rio de Janeiro [illegible]	[illegible]	[illegible]
Sweden 6s [illegible]	[illegible]	[illegible]
Swiss 8s, July [illegible]	[illegible]	[illegible]
Sao Paulo 8s [illegible]	[illegible]	[illegible]
Un. Kingdom [illegible]	[illegible]	[illegible]
Un. Kingdom [illegible]	[illegible]	[illegible]
Un. Kingdom [illegible]	[illegible]	[illegible]
Un. Kingdom [illegible]	[illegible]	[illegible]
Zurich 8s, Oct. 15, 1945 [illegible]	[illegible]	[illegible]

CALL MONEY.

[BY A. P. NIGHT WIRE.]

NEW YORK, Nov. 9.—Call money firm; high, 6; low, 5½; ruling rate, 5½; closing bid, 6; offered at 6; [illegible] 60 days, 5@5¾; [illegible] 5¼@5½; prime mercantile paper, [illegible]

OIL STOCKS.

[Furnished by A. H. Crary, 119 West Fourth street, Los Angeles, Cal.]

NEW YORK, Nov. 9.—Closing quotations:

	Bid.	Ask.
Anglo [illegible]	24	27
[illegible]	575	585
[illegible]	201	204
[illegible]	380	390
[illegible]	88	.92
[illegible]	240	244
[illegible]	58	60
[illegible]	86½	87
[illegible]	580	590
[illegible]	420	430
[illegible]	365	370
[illegible]	460	470
[illegible]	109	111
[illegible]	[illegible]	50
[illegible]	314	319
[illegible]	[illegible]	88
[illegible]	180	190
[illegible]	[illegible]	87

NEW YORK METAL MARKET.

[BY A. P. NIGHT WIRE.]

NEW YORK, Nov. 9.—Copper, steady; electrolytic, spot and nearby, 13¼@13¾; later, 13½ ... Tin, easier; spot and nearby, 28.50; futures, 28.[illegible] Iron, steady, unchanged. Lead, steady; spot, 4.70@4.75. Zinc, firm; East St. Louis delivery, spot, 4.75. Antimony, spot, 4.75.

A Number of Interesting Features

You will find Sierra & San Francisco Power Co. 5% Series "B" Gold Bonds an interesting security to study.

It is given a good character by Moody.

It is the offering of a company possessing large properties, leased for 15 years to the Pacific Gas & Electric Co., the third largest concern of its kind in the country.

The Pacific Gas & Electric Co. assumes the interest on this and all other outstanding bonds during the term of the lease.

Offered at 61½ and interest, yielding 8¾%, the bonds have an excellent prospect of increasing in market value.

We regard these bonds as particularly suitable for purchase by investors who are attracted by speculative possibilities.

Stevens, Page & Sterling

Government, Municipal and Corporation Bonds

Van Nuys Building—Seventh and Spring Streets

618-72 Los Angeles Pico 3076

RGW

Bonds That Suit You To a "T"

When you have funds to invest, there usually are strong reasons why you should put them into some particular type of security.

Perhaps you know exactly the kind of bonds you ought to have. But unless you have made a thorough study of financial matters, it will pay you to get the advice of those who have.

Conscientious Service to Investors

Studying your individual requirements and recommending the securities that exactly fit your needs is an important part of our conscientious service to investors, which is yours for the asking.

Furthermore, we always have a list of safe and attractive securities, large enough and diversified enough to contain the issues that "just suit you to a 'T.'"

Whether or not you are ready to invest now, we'd welcome an opportunity to get acquainted.

RALPH G. WOLFF & CO.

BONDS FOR SALE INVESTMENT

H. W. Hellman Bldg., 4th and Spring. Phone 142-19 or 63944

HIGHER PRICES FOR SEASONED STOCKS INEVITABLE.

The ever increasing surplus of funds in various Banking Institutions will be put to work through the purchase of high-grade securities, and the Bond market is already beginning to give evidence of higher prices as a result of this class of buying.

Higher Bond prices mean lower Bond yields, and investment funds will necessarily be compelled to turn to high-grade seasoned Stocks in order to derive a generous return.

Anticipate this move by making a selection of attractive Stocks and write for a copy of our leaflet describing the Monthly Investment Plan, which will enable you to accumulate good securities without risk.

MARKET SUGGESTIONS ON REQUEST.

RAYMOND & COMPANY

New York Office, 60 Wall Street, New York, N. Y. | Telephone Pico 540 | 821 Stock Exchange Bldg., 639 S. Spring Street, Los Angeles, California.

8% DIVIDENDS GUARANTEED

An Assured Income with 14% Anticipation

WILSHIRE CLUB COURT (INC.)

$500,000 Preferred Stock—With Common Stock Bonus

UNITS OF $100 UP—MONTHLY PAYMENTS

ABSOLUTELY SAFE AND CONSERVATIVE.

WRITE OR CALL FOR BOOKLET AND FINANCIAL PROSPECTUS.

THOS. C. BUNDY & CO., FISCAL AGENTS

... Hellman National Bank Bldg. Broadway 8382.

BONDS Stevens, Page & Sterling Van Nuys Bldg. Los Angeles 618-72—Pico 3076

Rindge Land Reclamation District 5½% Bonds

Combine the security of a land mortgage and the certainty of tax collection payment.

Free from Federal Income Tax as well as State, City and County Taxes in California.

Certified as Legal Investments for California Savings Banks

We can supply a limited number of bonds in the following maturities—July, 1930 to 1933, inclusive.

Rindge and Palm Tracts of Rindge Land Reclamation Districts consist of 9301 acres of highly improved and cultivated farm lands located about eight miles west of Stockton and within sixty miles of the City of San Francisco. These lands have been under cultivation since 1907 and are adequately supplied with pumping stations, irrigation ditches and drainage canals.

Prices on All Maturities to Yield 6.25%

Detailed descriptive circular will be furnished on request.

WILLIAM R. STAATS COMPANY

Established 1887

GOVERNMENT, MUNICIPAL AND CORPORATION BONDS

640 SOUTH SPRING STREET LOS ANGELES

SAN FRANCISCO PASADENA

Newcomers are aware of the fact that THE TIMES is California's great Want-Ad medium. The first thing they do in seeking a business opening is to buy a copy of THE TIMES and turn to the "Business Chance" column. New opportunities every day.

E. F. HUTTON & CO.

MEMBERS New York Stock Exchange and all leading exchanges.

643 So. Spring St. and Alexandria Hotel.

Pasadena: Maryland Hotel.

Santa Barbara: 1127 State St.

Home Office 61 Broadway, New York City.

Private Wires Coast to Coast

A. H. CRARY & Co.

Members Chicago Board of Trade

Stocks, Bonds, Grain, Cotton

Direct Private Leased Wire.

119 W. 4th St., Los Angeles

65304 Main 7559

129 West First Street, Long Beach.

LOGAN AND BRYAN

636 South Spring St.

Members All Leading Exchanges.

Private Wires Atlantic to Pacific

United States and Canada

Pasadena, Santa Barbara, Coronado

MR. GRAIN TRADER

We are making a specialty of odd lot trading in New York listed stock and Chicago grain. Special inducements and service.

R. B. DORNEY & CO.

Main 45. 306 Stock Exchange Bldg.

FOR SALE:

Texcal Oil & R. @ .12½

Sun Oil @ .10

Hunt. Central @ .08

Rich. Yerba @ .26

Rich. United @ .25

Rich. Consol. @ .72½

WILL BUY:

Owenwood

Samson Tire

Mechanic Pet.

Rich. United

Texcal Oil & Ref.

General Oil

American Securities Co.

823 Story Bldg. Pico 3384; [illegible]

1891 1921

Thirty years ago we commenced business. Many things have happened to business houses in that period. In that time we have seen and adjusted ourselves to severe depressions, panics—peace and war.

We take this occasion to thank not only those who have contributed to our success by confidence, patronage, credit, but those also who have merely wished us well.

With pardonable pride we may regard ourselves as one of the pioneer houses of the Pacific Coast. Our business has been built, step by step, on the sure foundation of personal service, which has brought us a large number of friends and many pleasant memories.

A business which merely succeeds has not, we believe, attained the final goal of success. A business that begets and maintains pleasant association, warm friendships and genuine confidence cannot fail to attain the final goal. It will be our privilege in the future, as in the past, to try and deserve the confidence and friendship of those whose opinion we most value.

Our clients and friends may be assured that the safe traditions of yesterday will be the conservative policies of tomorrow.

Our financial statement as of October 31, 1921, is as follows:

We certify that the balance sheet shown below is in agreement with the head office books of Carstens & Earles, Inc., Seattle, Washington, as at the close of business October 31, 1921, except as to Branch Office Accounts, which books we have not examined.

(Signed)

Smith, Roberts & Company, Certified Accountants, Seattle, Wash.

ASSETS		LIABILITIES	
Cash		Accounts Payable	
Notes and Accounts	$ 215,839.01	Due Banks and Bankers	$ 73,548.28
Transit Shipments	554,269.73	Prepayments	403,874.50
Bonds and Other Securities	40,919.37	Collections	313,202.81
Accrued Interest	595,121.43	Trust Funds	45,949.61
*Fixed Assets	18,544.16	Capital and Surplus	56,060.61
	287,756.73	Reserve	733,321.00
			86,493.62
	$1,712,450.43		$1,712,450.43

Contingent Liabilities None

*Consisting chiefly of approximately 450,000,000 feet of standing timber, nearly all acquired more than twenty years ago and carried on books at 55 cents per thousand feet.

CARSTENS & EARLES, INCORPORATED

GOVERNMENT, MUNICIPAL AND CORPORATION BONDS

312 TITLE INSURANCE BLDG., LOS ANGELES, U. S. A.

ESTABLISHED 1891

Seattle Spokane San Francisco Los Angeles

Series 14

Income Basis

In most instances Investments are bought for the purpose of securing an Income. The amount of Income depends upon the Basis upon which the Investment is bought; commonly called the "Income Basis."

The current Income Basis is found by dividing the annual Income by the Investment Cost.

Thus if one pays $80 per share for a Stock which pays dividends of $5 annually, the Income Basis, or investment yield, is 6¼%.

This Stock may be paying a 5% Dividend Rate upon its Par, or Nominal Value of $100, but *if bought* at 80 the yield is 6¼%.

As this Income is received *in cash* each year, it is called the "Current" or "Daily" Income Basis.

This "Current" Basis differs from the "Maturity" Basis which will be covered in the next article.

"Successful investing is a difficult problem. Competent, disinterested advice is helpful."

A·M·Clifford
Stock Exchange Building, Los Angeles
Investment Counselor and Financial Analyst

MODERN WAREHOUSING
Bonded for $100,000.00
A Public Utility
STORAGE / DISTRIBUTION / FORWARDING / CARTAGE / Of Merchandise Only.
SPACED LEASED for LIGHT MANUFACTURING / OFFICES / DISPLAY / ASSEMBLING and PRIVATE WAREHOUSE
We unload, assort and place freight in your leased space for from 5c to 9½c per Cwt.
Warehouse Receipts Issued—
You can offer your banker no better security than a warehouse receipt covering merchandise deposited in a public warehouse.
Insurance Rate 18c Per $100 Per Year
UNION TERMINAL WAREHOUSE COMPANY
Pico 75 747 Warehouse St. (7th & Alameda)

San Diego, San Francisco — HUNTER, DULIN & CO. INVESTMENT SECURITIES, Van Nuys Bldg., Los Angeles — Oakland, Pasadena

H. M. FERNALD & CO.
STOCK AND BOND BROKERS
OIL AND MINING ISSUES

Significant The SUNDAY TIMES prints from 70% to 80% more want-ads than the second morning newspaper yet employs 50% less solicitors.

An All-the-Year-Round Christmas Present

GIVE HER A SHARE OF EDISON STOCK

A Christmas gift that will grow and grow and every quarterly dividend bring to her mind the joy of the "all-the-year-round" gift and the generosity of the giver

Price $94.00 cash, or $95.00 on the savings plan

8½% WITH SAFETY

Southern California Edison Company

INQUIRY COUPON
........................1921
Securities Dept.
So. Cal. Edison Co.
Edison Bldg., Los Angeles:
Please send me your investment plan without obligation on my part.
Name ....
Address ....

Securities Dept., 306 West Third or 120 East Fourth Street Los Angeles or any Company office
Main 7144 10821

WALL STREET IS CHEERFUL.

Upward Trend Indicates Change of Mood; Bond Market Continues Active.

BY ALEXANDER DANA NOYES.
[EXCLUSIVE DISPATCH.]

NEW YORK, Nov. 9.—The general upward movement in exchange prices today was not a response to any change in the situation or to any important news.

It indicated a change of mood, however, and was helped along by enforced purchases by speculators for the decline who had misjudged the market. It is safe to say that even Wall street is still looking cheerfully at the immediate future and very hopefully at the course of events when the new year is well under way. This was doubtless reflected in the advances of today on the stock market, which ran beyond a point in a long list of shares, both railway and industrial and which brought the day's total transactions to the highest figure of the month.

The bond market continued active but with prices moving irregularly again. Evidently the impulsive rise in values which followed the cut in interest rates by the Federal reserve has spent its force. We have yet to see how far, if at all, the movement anticipated the year-end reinvestment. Foreign exchange was firmer today for the important markets; even the rate on Berlin recovering.

COTTON REPORT.

Today's report of cotton ginned up to November turned out to be an oddly interesting statement and it has interesting results on the price of cotton. The Census Bureau reports 6,646,136 bales passed through the ginneries up to November 1, or 109,000 bales more than the Agricultural Department estimate of October 3 for the total yield. Of itself, this difference would be unimportant. But the fact that actual ginnings during the fortnight since the last preceding report were only a few hundred bales less than in the same period of several other years and the further fact that ginnings in November, December and January have hitherto been large, led the cotton market to infer a much greater total underestimate. The cotton market broke $5 a bale from Monday's prices and estimates of 7,500,000 bales or more as against the department's 6,537,000 forecast got very general hearing.

MAY BE CORRECT.

The reasoning may turn out to be correct; if so, the cotton forecast increase of 1921 will go down in the market's traditions along with the famous 12,162,000 bales estimate of December, 1903, which the final returns raised to 13,679,000. There are still, however, some curiously confusing facts in the report from States whose outturn has been relatively large. These are the very States which particularly reported that picking of cotton had been completed with exceptional rapidity. It would be rash to assume just yet a million-bale underestimate for the October forecast. But we shall have to wait again for the ascertained facts which means a highly speculative cotton market.

Compared with 1920 the surplus of imports was reduced 9,300,000 pounds sterling in October, and 91,000,000 pounds sterling for the ten months and October's import excess of 12,100,000 pounds sterling is actually smaller than in 1913 when it stood 15,500,000 pounds sterling.

STOCKS AND BONDS IN SAN FRANCISCO.

[BY A. P. NIGHT WIRE.]

SAN FRANCISCO, Nov. 9. — Following are today's closing quotations and sales on the San Francisco Stock and Bond Exchange:

Bonds—	Bid.	Asked.
Liberty Loan 3½s	94.94	95.10
Associated Oil Co. 1st 5s, 1922	99	....
[illegible]	[illegible]	[illegible]

SALES. [illegible]

... 300; 100 Union Sugar at 19¾; 85 Amalgamated Oil at 59; 30 do. at 58¾; 90 Associated Oil at 100¾; 3350 North American Oil at 1.10; 1000 do. at 1.10, buyer 10 days; 100 do. at 1.10, buyer 5 days; 130 Pacific Oil at 46; 80 do. at 46⅛; 30 do. at 46¼; 20 do. at 46; 10 General Petroleum common at 96; 10 do. at 96½; 5 Cal. Packers common at 70¾; 115 do. at 70½; 20 do. at 70¾.

BOSTON COPPER MARKET

[Furnished by A. H. Crary, 119 West Fourth street, Los Angeles.]

BOSTON, Nov. 9.—Closing quotations: [illegible]

MINING QUOTATIONS IN SALT LAKE CITY.

[EXCLUSIVE DISPATCH.]

SALT LAKE, Nov. 9.—Closing quotations: [illegible]

CHICAGO EXCHANGE, RANGE, PRICE, SALES.

[EXCLUSIVE DISPATCH.]

CHICAGO, Nov. 9.—Range and sales on the Chicago Stock Exchange today: [illegible]

MINING STOCKS IN SAN FRANCISCO.

SAN FRANCISCO, Nov. 9.—Following are today's closing quotations and sales on the San Francisco Stock Exchange, furnished by A. W. Cook, 814 South Spring street, member Los Angeles and San Francisco Stock Exchange: [illegible]

FINANCIAL.

OFFICE OF THE TIMES,
Los Angeles, Nov. 10, 1921.

Bank clearings yesterday were $13,638,614.68, an increase of $951,757.17, as compared with corresponding day for 1920.

	1921	1920	1919
M'day	$14,431,290.73	$14,444,748.08	$9,041,683.86
T'sday	14,876,103.18	13,947,483.64	Holiday
W'day	13,638,614.68	12,686,857.51	12,254,474.40

LOCAL STOCK EXCHANGE.

[Following were the closing prices and sales as posted yesterday at the Stock Exchange Building.]

BANK LIST.

	Bid	Asked
California Bank	$195.00	$202.50
Citizens Nat. Bank	267.50	....
Commercial National	190.00	230.00
Farmers' & Merchants' Nat.	315.00	....
First National	....	400.00
Guaranty Tr. & Sav.	260.00	275.00
Merchants National	175.00	195.00
Security Tr. & Sav. Bank	250.00	....
Union Bank & Trust Co.	125.00	130.00
U. S. National Bank	180.00	190.00

BOND LIST.
(With Accrued Interest.)

	Bid	Asked
Associated Oil Co.	98	100
Associated Oil Co. 1st Refg.	94½	....
California Pac. Ry.	47½	....
Corona Power & W. Co.	95	100
Cucamonga Water Co.	97½	....
Edison Elec. Co., 1st Refg.	97½	....
Home Telephone Co.	80	85½
Home Tel. Co. 1st Refg.	79	86
L. A. Gas & Elec. Co.	86	89
L. A. Pac., 1st Con. Mtge.	81	....
L. A. Pac. Ry., 1st Refg.	69	74
L. A. & Pasadena El. Ry.	73	....
L. A. Railway Co.	80	85
L. A. R. R. Corp. 5s	68	73
[illegible]	[illegible]	[illegible]

INDUSTRIAL LIST. [illegible]

OIL LIST. [illegible]

MINING LIST. [illegible]

SALES. [illegible]

... 3¾s at 94.60; 1 $1000 1st Liberty Loan Conv. 4¼s, 1932, at 94.40; 1 $1000 2nd Liberty Loan 4¼s at 94.20; 2 $100 4th Liberty Loan 4¼s at 94.60; 2 $100 Victory 4¾s at 99.40; 1 $50 do. at 99.40; 1 $1000 do. at 99.36; 100 Mascot Oil at 1.20; 5000 Oatman United at .04; 1000 Simon Silver Lead at .62; 1000 do. at .62; 3 $1000 S. Cal. Edison 6s at 95¾; 4 $1000 do. at 95⅞; 5 S. Cal. Edison com. at 92.62½; 20 do. at 92.75; 83 do. at 92.75; 1000 Tom Reed at .88; 10 Union Oil at 151.00; 1 do. at 151.00; 5 do. at 152.00; 10 Union Oil of Delaware at 20.62½; 5 do. at 20.62½; 5 do. at 20.62½; 3 $1000 Union Transportation at 96¼.
Informal: 1000 Republic Pet. at .23.

MARKET TREND; TAX PROBLEMS.

(Continued from Eighth Page.)

vicinity a banking service that would be unsurpassed anywhere.

Vice-President Leo S. Chandler, formally welcomed the personnel of the new branch into the California Bank, impressing them with the spirit of co-operation necessary for success.

Lewis E. Bliss, formerly president of the First National Bank of Van Nuys, and now vice-president of the California Bank, responded.

George A. J. Howard, vice-president and cashier, analyzed general business conditions and outlined the part the California Bank was to play in the development of the Southwest.

A program of music was furnished by the bank's orchestra.

PRODUCE RECEIPTS IN SAN FRANCISCO.

[BY A. P. NIGHT WIRE.]

SAN FRANCISCO, Nov. 9.—Receipts: Flour, 2493 quarters; wheat, 9600 centals; barley, 2807 centals; corn, 900 centals; potatoes, 2208 sacks; onions, 270 sacks; hay, 276 tons; hides, 1411 in number; oranges and lemons, 400 boxes.

Wheat, milling, 1.80@1.90; feed, 1.80@1.90; barley, shipping, 1.27½@1.32½; oats, red feed, 1.40@1.60; corn, white Egyptian, 1.67½@1.70; red milo, 1.62½@1.67½.

Fruit unchanged.

Mushrooms, nominal; lettuce, 1.75@2.25.

FOREIGN EXCHANGE.

[BY A. P. NIGHT WIRE.]

NEW YORK, Nov. 9.—Foreign exchange irregular. Great Britain, demand, 3.98⅝; cables, 3.94⅞. France, demand, 7.27½; cables, 7.28. [illegible]

NEW YORK BOND LIST.

[Furnished by E. F. Hutton & Co.]

NEW YORK, Nov. 9.—Following are the closing quotations on the New York Stock Exchange: [illegible]

NEW YORK CURB CLOSE.

[Furnished by Logan & Bryan, Members New York Stock Exchange, 600 South Spring street, Los Angeles.]

NEW YORK, Nov. 9.—Closing quotations: [illegible]

CLOSING PRICES OF GOVERNMENT BONDS.

LOS ANGELES. [illegible]

NEW YORK. [illegible]

California Public Utility Securities

Bonds of CALIFORNIA PUBLIC UTILITY CORPORATIONS are very highly regarded throughout the United States. At present prices they offer one of the highest returns among first-class investments.

We recommend for investment any of the following bonds, which are legal investment for Savings Banks and Trust Funds, and also exempt from the California personal property tax:

	Maturity	
Great Western Power Co. 1st & Ref. 7's	8-1-50	[illegible]
Great Western Power Co. Gen. Lien Conv. 8's	2-1-25	[illegible]
Pacific Gas & El. Co. 7% Conv. Coll. Tr. Notes	8-1-25	[illegible]
Pacific Gas & El. Co. 1st & Ref. 7's	10-1-40	[illegible]
Pacific Light & Power Corp. 1st & Ref. 5's	2-1-51	[illegible]
San Joaquin Lt. & P. Corp. 1st & Ref. "C" 6's	8-1-50	[illegible]
San Joaquin Lt. & Power Corp. Unif. & Ref. 7's	3-1-41	[illegible]
So. Cal. Edison Co. Gen. & Ref. 6's	2-1-44	[illegible]

Detailed information concerning any of the above ...

Frank & Lewis
Citizens Natl. Bank Bldg., Los Angeles, Cal. Main 6525 60141 Insurance Exchange, San Francisco

BIG GUSHER

Buy MONTEBELLO OIL FIELDS, INC., stock at 10c per share.

Near big gusher flowing 2100 barrels daily.

Bringing in a well on our property of the above size, stock would pay BIG DIVIDENDS, and be worth $1.00 per share or more. Will show you our property at our expense. Our derrick is completed. We are only nine miles from Los Angeles City.

Montebello Oil Fields, Inc.
Room 334 Byrne Building, Broadway and Third Sts.

MONEY TO LOAN
ON
Union Oil of Cal. / Associated Oil
Union Oil of Dela. / United Oil
Republic Pet. / Rich. Consolidated
Yellow Taxi / Optimo Units
Beatty Oil / Nat'l Security
United Eastern / Tom Reed
Telluride / Virginia Louise
and other active stocks.
BROKERS FINANCING CORPORATION
Stocks & Bonds
Capital, $100,000.
720 South Spring St. Ground Floor.

Legal.

THE SOUTHERN TRUST COMPANY. CALL AND NOTICE OF SPECIAL MEETING OF STOCKHOLDERS TO BE HELD NOVEMBER 10, 1921.

Pursuant to request made by a majority of the Board of Directors of the Corporation, a special meeting of the stockholders of the Southern Trust Co. is hereby called for, and notice is hereby given that such meeting will be held on Thursday, the 10th day of November, A.D., 1921, at 3:00 o'clock p.m. of that day, at the office and principal place of business of the corporation at the Southeast corner of Fifth and Spring Streets in the City of Los Angeles, County of Los Angeles, State of California, the same being the principal place of business and where the Board of Directors usually meets, for the purpose of considering and acting upon each and all of the following separate propositions:

(a) The question of the ratification and approval of an Agreement providing for the merger of The Southern Trust Company, the Guaranty Trust & Savings Bank, and the Long Beach Trust and Savings Bank into and with the Security Trust & Savings Bank, which has been entered into by the officers of, and authorized and approved by the Boards of Directors of the respective institutions, and,

(b) To consider and act upon any other business that may come before said meeting.

Dated at Los Angeles, California, this 5th day of October, 1921.

J. H. GRIFFIN,
Secretary of The Southern Trust Co.
CORPORATE SEAL.

MINNESOTA IOWA and Middle West ... Municipal ... Corporation ... Farm Mortgages ... Telephone ... Harrison H. ... Title Insurance ... California ... Merchants Trust & ... St. Paul ... Geo. M. Bechtel & ... Davenport, Ia.

FINANCIAL AND TRADE REVIEW

(Continued from Eighth Page.)

[illegible]

Five Hundred ... Will Let You Participate in ... Earnings of a ... Company That Has Paid ... DIVIDENDS ... An Average ... 100% ... During the ... Fifteen Years ... Full Particulars ...

Scientific Methods of Investing and Trading in Stocks ... "Income Building" Ask for B-3 ... ROGERS & SULLIVAN ... Cedar Street, New York

20% ...

The Next Boom in the Oil Industry ... Ask for LT 78 ... M. Fuller & Co. ... New York

California Rand Silver Corp. ... C. BURCH & CO.

Big Gusher ... Montebello Oil Fields, Inc. ... Byrne Building ... Broadway and Third Sts.

SAME HORSE—SAME RACE

TEXANA
Texan's Twin

Can She Help But Be a Winner?

While the Fosters are not racing men, like every other red-blooded man, they can't help but thrill to a winner, whether it's a race horse or an oil well.

And when you pick TEXANA as a winner, it's exactly like picking the same horse to win against the same field on the same track and by the same tremendous lead.

For that's how close TEXANA is to being Texan. And Texan's a wonderful winner. Just last week she was completed, pouring out $1350 worth of oil a day—oil that has gone up in price 125% within 30 days and will undoubtedly go still higher. She's a top-notch winner for those who hold her units, because with only her present production sustained, she will earn them nearly 130% per year on their investment.

Here was Texan's description when the race started—100 acres of rich Breckenridge oil land—three wells actually being drilled—room for seven more to be drilled out of 25% of the net production of the first three—the fastest drillers in Texas on the job—and the Fosters backing her with all the skill, all the money, and all the straightforwardness ... her across the tape a clean ... And that's just how she crossed ... Now comes TEXANA ... same horse in every feature ... or" of her ground, for her acres ... against those of Texan.

The people who back TEXANA ... share just as liberally ... as are those who backed TEXAN ... will be a perpetual non-assessable ... OIL OWNER—and get every cent ... ing to them from the sale of ... the oil that TEXANA receives from ... wells—without any officers' salaries ... tors' traveling expenses deducted.

This isn't a case of picking a winner ... ner is already picked for you ... much chance for TEXANA to win ... for the finest thoroughbred to beat ... the same field on the same track ... time—or better.

If you could figure this a race ... third quarter, beating a world's record ... haven't much time to get your money ... Hence that coupon!

FRED B. FOSTER & COMPANY
OIL PRODUCERS
Members and Western Representatives Breckenridge Chamber of Commerce
603 Pacific Finance Bldg., Los Angeles, Cal.
Phone Pico 4341.
San Francisco Office, 1119 Western States Life Bldg.

Here is my check for ...
Send me ....TEXANA ...
Name ....
Address ....

FREIGHTER .. SETS .. SPEED .. RECORD.

Last Vessel Built Here for Shipping Board to be Chartered Soon.

S.S. West Chopaka and E. E. Remsberg, President's Brother-in-law, Climbing Aboard.
Mr. Remsberg is agent for the board. Fred L. Baker, president of the Los Angeles Shipbuilding and Drydock Company, is shown with one hand on the rail of the boat above Mr. Remsberg.

SUSTAINING a speed of more than thirteen knots an hour for a period of six hours the West Chopaka, last of thirty-five steel freighters built by the Los Angeles Shipbuilding & Drydock Company for the U. S. Shipping Board, established a record for ships of its class, it was announced yesterday. The ship, fully equipped for sea duty, was taken outside the breakwater at the harbor Tuesday for seagoing tests.

Following the tests it was announced a charter has been offered the vessel and it is expected to begin loaded soon after delivery to the Shipping Board which is expected to be within the next couple of days. E. E. Remsberg, brother-in-law of President Harding and local agent for the Shipping Board, was aboard the West Chopaka on the trial voyage. He expressed himself as well pleased with the showing made by the ship.

The West Chopaka is one of five vessels built by the Los Angeles company from the same design. They are 11,000-ton flush-deck freighters with engines designed to maintain a speed of thirteen knots. None of the vessels built previously has equalled the record of the West Chopaka in all-around efficiency of engines, loading apparatus, auxiliary machinery and general cargo handling equipment, it is stated.

Her sister vessels have been chartered by either the Williams-Dimond Company or the Struthers & Dixon, and it was expected one of those companies would be given the charter for the latest addition to the fleet. She is expected to enter the trans-Pacific trade.

Tuesday's tests were watched by Mr. Remsberg and F. S. DuPuy for the Shipping Board, and Fred L. Baker, president, and John Murray for the shipbuilding company. The vessel was launched here September 19, and since that date has been fitted out with full complement for sea service.

Professionals Take Profit in Wheat Market.

[EXCLUSIVE DISPATCH.]

CHICAGO, Nov. 9.—While wheat prices fluctuated rapidly within rather narrow limits early and there was considerable profit taking by local professionals and commission-houses which bought at lower prices, a wave of short covering came toward the last that lifted values to a new high on the present movement, and the close was within ¼c of the top, with net gains of 1⅝@2c. Corn closed at the best figure, with net gains of ⅜@¾c, while oats gained ⅛@⅝c and rye 1⅛@1⅜c.

General sentiment not only in this country but also abroad has apparently become more confident on the buying side of grains. There was no material hedging pressure on wheat, which has been such a factor of late, and with rather persistent buying of houses with eastern connections on the breaks the surplus was gradually taken out of the market.

The sale of 200,000 bushels hard winter wheat to the Continent, the first business of consequence reported in some time, had considerable influence on sentiment, as did the persistent dry weather reports from the Southwest, where around 20 per cent of the total acreage of the country is affected. No rain was reported in the sections that need it most, and the forecast was for generally fair and warmer. Germany was reported as having taken 35,000,000 bushels wheat in the past three months, and the sharp upturn in marks and the strength in the stock market were factors in making sentiment more bullish. While financial conditions in Europe tend to restrict buying to some extent many believe that the world's situation has turned for the better. Buenos Aires was 1⅜ 1¼c higher at the opening in the face of good crop reports, but rains were reported as needed in some sections of Australia. Receipts, 13 cars.

General evening up for the government crop report due after the close and the strength in wheat made a higher market in corn. Country offerings from Iowa and Nebraska increased on the bulge and one house bought 65,000 bushels old and new grain in South Dakota during the day. Export demand showed improvement, with sales of 400,000 to 500,000 bushels at the Gulf. Receipts, 241 cars.

A firmer undertone prevailed in oats from the start. At no time was the December below the previous day's finish, and the close was at the top. The bulk of the trading was in spreading operations. A sale of 100,000 bushels Canadian was reported for export and part of the grain now at lake ports was understood to have been disposed of. Country offerings small. Receipts, 49 cars, with sample value unchanged. Shipping sales, 30,000 bushels.

Houses with seaboard connections were good buyers of rye, an advance of 3c at Winnipeg having some effect on the market. Domestic inquiry was better. Sales of 25,000 bushels were made to go to store.

Following is the range of prices today:

	Open.	High.	Low.	Close.
Wheat—				
December	1.04⅛	1.06¼	1.03⅝	1.06⅜
May	1.10	1.11⅝	1.08½	1.11½
Corn—				
December	.47	.47⅜	.46¼	.47⅜
Oats—				
May	.52⅞	.53¼	.52½	.53¼
December	.32⅝	.32⅞	.32½	.32⅞
May	.37⅝	.37⅞	.37⅜	.37⅞

WINNIPEG WHEAT.

	Open.	High.	Low.	Close.
November	1.06¼	1.09¼	1.06⅛	1.09
December	1.03½	1.05	1.06	1.04⅝
May	1.09	1.10¼	1.08⅝	1.10¼

PRICES BEATEN DOWN IN COTTON MARKET.

[EXCLUSIVE DISPATCH.]

NEW YORK, Nov. 9.—General heavy selling, prompted by much heavier ginning returns than expected, caused the price of cotton contracts in the local market to drop $5 a bale, or 1 cent a pound under Monday's closing price. January options, which closed at 18.24c a pound on Monday, dropped to 17.15c a pound this afternoon. Other options declared 75 to 99 points, which brought the market about 450 points under the recent high level.

The Census Bureau report, while showing a lower ginning for the season up to November 1 than last year, was more than 100,000 bales greater than a recent estimate by the government as to the final size of the 1921-1922 crop.

First prices were 25 to 33 points net lower. There was moderate support around the opening from trade interests and professional shorts, but the market lacked backbone and soon prices fell off.

Rallies were poorly maintained. They were mostly caused by profit taking on the part of local shorts. Toward the middle of the session the market ruled around its early low.

Later in the day the market declined to new levels. Much of the selling was stop-loss, and as bears had the upper hand there seemed to be little disposition to take profits on the short side of the market.

Offerings were heavy in the fourth hour. Support came from local interests and brokers operating for Japanese account.

NEW YORK—Following is the range of prices today:

Option—	Open.	High.	Low.	Close.
January	17.98	17.98	17.15	17.27
March	17.80	17.88	17.04	17.17
May	17.55	17.61	16.85	16.98
July	17.10	17.10	16.40	16.50
September	....	....	....	15.90
October	16.28	16.20	15.70	15.60
December	18.20	18.20	17.35	17.50

NEW ORLEANS—The market closed barely steady. Range:

Option—	Open.	High.	Low.	Close.
December	17.95	17.95	16.62	16.62
January	17.45	17.45	16.62	16.62
May	17.33	17.44	16.53	16.58
June	17.07	17.08	16.28	16.28
July	16.65	16.75	15.87	16.25

LIVE-STOCK MARKETS AT VARIOUS CENTERS.

[BY A. P. NIGHT WIRE.]

LOS ANGELES, Nov. 9.—Hogs (hard grain fed, 125 to 175-pound, 9.00; 175 to 225, 9.50.

Cattle on foot, gross weight: steers, good, 6.50; medium, 6.00; cows, good, 5.00; medium, 4.50; bulls and stags, 3.00; calves, 125 to 150 pounds, 8.00; 175 to 225 pounds, 7.00.

Sheep, ewes, 3.50 to 4.00; lambs, 7.00 to 7.50.

CHICAGO, Nov. 9.—Cattle, receipts 12,000; choice light and medium weight steers and yearlings, steady; others and she stock, dull.

LATEST PRICES ON BUTTER AND EGGS.

LOS ANGELES, Nov. 9.—Produce Exchange closing prices: Butter, creamery extras, 51. Eggs, cases included, fresh extras, 60; case count, 57; pullets, 48; pewee pullets, 33. Cheese, California flats, 28@30.

SAN FRANCISCO, Nov. 9. Butter unchanged. Eggs, extra pullets, 51; extra pullets firsts, 50½; undersized pullets No. 1, 46. Cheese, California flat fancy, 36; firsts, 25.

NEW YORK, Nov. 9.—Butter unsettled; creamery higher than extras, 45½@46; creamery extras, 45; creamery firsts, 37½@44. Eggs firm; firsts, 55@60; others unchanged. Cheese barely steady, unchanged.

CHICAGO, Nov. 9.—Butter unsettled; creamery extras, 41½; firsts, 35@40; seconds, 33@34; standards, 37. Eggs unchanged; receipts, 3855 cases.

TRADING MODERATE ON PRODUCE MARKET.

FIGS MOVE WELL WITH PRICES UNCHANGED; SUPPLIES ARE SCARCE.

Trading on the local produce market yesterday was moderate and price changes were few. String beans, especially Green Pods, are being offered liberally from 3 to 4 cents a pound. Lima beans sold readily at 7 to 9 cents a pound because of the light supplies.

Figs are moving well at unchanged prices and supplies are becoming scarcer from day to day because of the firm tone of the market. Cucumber prices varied widely yesterday, transactions being reported at all the way from 50 cents to $1, according to the quality. There is a good demand for fancy cucumbers by shippers who are using them in their mixed cars for the Thanksgiving trade.

Receipts of grapes continue to decrease and, on account of the good demand, prices advanced yesterday. Good Malagas sold from 7½ to 9 cents a pound, and Cornichons from 5 to 7 cents. Tokays and Muscats have practically disappeared from the market.

There was a weaker tone in the onion market, although there was very little change in prices. Heavier carlot receipts from northern points during the last few days have had a tendency to weaken the market, and the trading in onions is not as brisk as it was last week.

DAILY MARKET REPORT.

These are the actual prices obtained yesterday by Los Angeles wholesalers from their sales to retailers, peddlers, hotels, restaurants, cafeterias etc., as compiled by the U. S. Bureau of Markets Terms—Cash on the walk:

Supplies heavy of string beans, apples, celery, cauliflower, cucumbers and potatoes.

TAX FORECAST CAN BE MADE.

Average Citizen Now Able to Figure Cost.

Heads of Families Gain by Exemptions.

Revenue Bill is Disposed of by Senate.

[EXCLUSIVE DISPATCH.]

WASHINGTON, Nov. 9.—Now that the tax bill has passed the Senate the essentials, so far as they affect the average citizens, are all settled and a forecast of their effect on the family purse can be made. In the conference between the two houses there will be some changes but they will not affect the taxpayer of ordinary income. So far as he is concerned the die is cast and he can tell now of just how much the new law will relieve him. It will be impossible to calculate for the average family the aggregate of taxes on ice cream, soft drinks, certain drugs and toilet articles and tax on transportation, both passenger and freight, but there will be a big saving to the average household.

The income tax provisions of the revenue bill having been disposed of by the Senate, Mr. Average Man, who depends entirely upon his definite salary or his fixed wages, is in a position to figure with reasonable accuracy to what extent Uncle Sam will call upon him in the future to contribute to the government.

EXEMPTION IS GIVEN.

The exemption for single persons remains at $1000, unless those single persons happen to be the head of families with dependents looking to them for support. In the case of heads of families, married or otherwise, the exemption has been increased from $2000 to $2500, and the exemption on account of children under 18 years of age from $200 each to $400 each. Whatever other benefits there may be come through the elimination of certain luxury, excise and stamp taxes which have been paid throughout the year as purchases have been made but which, after January 1, next, will be repealed.

If the taxpayer head of a family is fortunate enough to have a net income in excess of $5000, the exemption allowed him remains at $2000. The increase in the exemption of the head of a family becomes effective in the tax return for 1921, which must be filed by March 15, next, but the reduction in the surtaxes in the lower brackets does not become operative until the return is made for the calendar year 1922.

NET INCOME TAXABLE.

All income taxes are assessed against the net income, and the net income is what is left after taking away from the total or gross income the exemptions and deductions allowed by the law. The law very carefully defines what constitutes "gross" income, and with equal definiteness of detail sets forth the things that may be deducted and that may not, and how they are ascertained.

The "normal tax" is paid by everyone who pays any income tax at all. In the case of citizens or residents of the United States this normal tax on the first $4000 or any fraction of that sum, in excess of the exemption of $1000 or $2500, as the case may be is 4 per cent, and on the remainder of the net income 8 per cent.

"Surtaxes" are in addition to this normal tax and mean, literally, an extra tax. They are imposed in graduated amounts as the total of the income increases. For the year 1921 a surtax of 1 per cent is collected on that part of the net income between $5000 and $6000; 2 per cent on the amount by which the net income exceeds $6000, and does not exceed $8000, and 3 per cent on that part between $8000 and $10,000.

SURTAX STARTS AT $6000.

For the calendar year 1922 the surtax begins with $6000 and takes one jump to $10,000, the extra tax on that $4000 difference being only 1 per cent. In other words the married man without dependents for 1921 would have to pay in surtaxes alone on an income of $10,000 an extra tax of $110, while for 1922, under the action of the Senate, his extra tax would be only $40.

Considering the little fellow, however, these extra taxes may be omitted. Take a single man with a salary of $2000 a year. The government allows him to have $1000 tax free, and his contribution to the government on the remaining $2000 at 4 per cent would be $80. A head of a family at the same salary without children or other dependents would pay 4 per cent on $500, or $20. If he had one child, his exemption would be increased by $400, and he would have to pay an income tax on only $100, which would be only $4. A single person drawing a salary of $5000 a year would be assessed 4 per cent on $4000, or $160. A head of a family without dependents would pay $100, but if he happened to have two young kiddies at home he is $800 to the good in exemptions and his income tax drops to $68, as in this case his net income has been reduced to $1700.

LAST DAY FIXES STATUS.

In dealing with the exemptions of heads of families and with respect to children or other dependents, the law states specifically that these credits shall be determined by the status of the taxpayers on the last day of the period for which the return of income is made, which is to say, at the end of the calendar year.

Under the reading of the law the arrival of a baby around Christmas time, while it undoubtedly would add to the family's expenses, would at the same time increase the exemption allowed, and save a 4 per cent tax on $400 for that year, and every following until the child reached the age of 18. In like manner a single person who, during the year, through misfortune and death in the family found himself or herself the sole support of a widowed mother and minor sisters, or, perhaps, of sisters only, would automatically be transferred to the classification of a head of a family and would be entitled to the larger exemption.

SURTAXES MOUNT RAPIDLY.

When incomes ascend to figures that bring the surtaxes into the calculation, the increases in the total amount of tax collected grows rapidly.

The total tax collected in the case of a married person without dependents on an income of $7000 under the present law, would be $270, and $20 less under the Senate bill. On an income of $8000 the total tax would be $370 under existing law and $340 under the Senate bill. On an income of $10,000, the total tax would be $590 under existing law and $520 under the Senate bill. By way of comparison it is interesting as a matter of figures to show that the total tax paid under existing law by those possessing net incomes of $1,000,000 amounts to $663,190, and the Senate bill will reduce this to $550,640.

Coming back to our own country, and getting down again to the little fellow, practically all he can deduct from his tax return in addition to the family exemptions detailed before is any interest he has paid on borrowed money needed by him to bridge over periods of stress and storm. It will be impossible for him to figure out just what he saves through the repeal of nuisance and other irritating taxes that will go by the board next January, but they have counted heavily in his yearly household budget.

Recreation and traveling will be cheaper for the average man next year. All transportation taxes, which now yield about $225,000,000 annually, will be repealed on the first of the year and vacations will be less expensive than for several years past. The Senate also knocked out a committee amendment proposing a tax on hotel accommodations that probably would have resulted in boosting hotel rates. Sporting goods, taxed to the extent of $4,250,000 a year, will be free of tax, and musical instruments of all kinds, which contributed $12,000,000, will no longer suffer the handicap of a tax.

The tax on admissions still stands with a single concession to those cheap places in country towns where the cost is 10 cents. The girl in the window there no longer can demand the penny. Those millions of pennies put into circulation across the soda fountain counter and in ice cream parlors will cease to flow, and chewing gum, which has yielded its annual tribute of $1,300,000, escapes the pursuit of the tax collector. Candy failed to obtain its freedom. It is too good a revenue producer, and will continue to pay a 3 per cent tax, at which figure last year it brought to the treasury $20,437,000.

GOD INSPIRED HARDING, SAID SLAIN PREMIER.

HARA BELIEVED PRESIDENT'S CALLING OF ARMS PARLEY ACT OF PROVIDENCE.

[BY A. P. NIGHT WIRE.]

WASHINGTON, Nov. 9.—During an impressive memorial service held today at the Japanese Embassy for Premier Hara, assassinated last Friday at Tokio, S. Yokota, who represents the Japanese Cabinet, revealed that on the eve of the sailing of the conference delegation from Japan, Mr. Hara expressed the conviction that President Harding in calling the conference was the instrument of God.

The Premier was not known as a religious man and Mr. Yokota explained he was deeply moved to hear his chief burst into a flood of religious emotion in discussing the Washington conference.

"President Harding has been inspired by God to do this," said the Premier, "and it behooves mankind to accomplish things for the high and lasting benefit of humanity. If the men who go to Washington do not succeed, I firmly believe that it is because human nature has not attained the stage of perfection which God expects of it. If the conference fails I believe it means mankind must further suffer."

JAPANESE GIVE BUSINESS VIEWS.

[BY A. P. NIGHT WIRE.]

NEW YORK, Nov. 9.—Belief that a clear mutual understanding between business interests of Japan, Great Britain and the United States would render more efficient possible future co-operative undertakings, was expressed by members of a group of Japanese, who came here today to study business conditions.

The party will exchange views with American leaders in banking, industrial and commercial circles and study finance and various industries operating in this section.

Mrs. Southard Off to Prison.

[BY A. P. NIGHT WIRE.]

TWIN FALLS (Idaho) Nov. 9.—Mrs. Lyda Southard left today for the State penitentiary at Boise to begin serving a sentence of from ten years to life imprisonment for the murder of Edward F. Meyer, her fourth husband. She said she bore no ill will toward anyone connected with her conviction. A captain of the Salvation Army had a long talk with her.

Want to Become a John D Quick? Go to Moscow.

[BY CABLE AND ASSOCIATED PRESS.]

MOSCOW, Nov. 9.—Americans and Englishmen coming to Russia find themselves millionaires in rubles. A hundred dollars is equivalent to several million rubles.

The first effect of being a millionaire is to make the stranger haggle over prices, which seem tremendously high. It takes him a few weeks to realize a million rubles isn't much money.

A small shopkeeper has a daily turnover of 20,000,000 to 30,000,000 rubles. Even boys who drive cabs or sell cigarettes are millionaires, handling 1,000,000 to 2,000,000 daily.

Being wealthy in Russia is a burden. It is so bulky that a whole valise full is needed for a few days' journey.

Ministers Work Single Day at Building Trade.

[BY A. P. NIGHT WIRE.]

BOSTON, Nov. 9.—Seven clergymen today went to work in the building trades. It was a one-day job, the result of an invitation by the Central Labor Union in return for the clergymen's courtesy in asking union-labor leaders to speak from their pulpits.

In a pelting rain, the Rev. Harry Freda drove a cement wagon, the Rev. N. C. Fetter and the Rev. C. A. Young worked as laborers on the new municipal Latin school, the Rev. Frank Kingdon and the Rev. F. D. Parker worked on a Winter-street building, and the Rev. C. S. Stephenson and the Rev. A. Smith did odd jobs on other buildings.

MONTENEGRO SEEKS FREEDOM FROM SERBS.

[BY CABLE AND ASSOCIATED PRESS.]

LONDON, Nov. 9.—An insurrection has broken out in Montenegro for the purpose of securing Montenegrin independence from Serbia, according to an Exchange Telegraph dispatch from Rome today, which connects the insurrection with the Albanian situation.

A Montenegrin battalion, says the message, has seized the highly important height of Mt. Vernon.

Vast forest fires, alleged to have been started by the Serbs, are burning near Podoritza.

STEPHENS PARDONS THREE PRISONERS.

[BY A. P. NIGHT WIRE.]

SACRAMENTO, Nov. 9. — Gov. Stephens today lifted his self-imposed embargo on pardons to men in prison, levied almost a year ago following the Santa Rosa lynchings, and pardoned three men. The pardoned men were Ah Dan, Butte county Chinese convicted of murdering another Chinese in 1906, and sentenced to life imprisonment; Dan Cuiffo, sentenced from Madera county to serve fourteen years following conviction on a robbery charge, and Joseph Wilson, San Luis Obispo, sentenced to serve nine years for murder.

STEAMER PALLAS IN TROUBLE, ASKS AID.

[BY A. P. DAY WIRE.]

SAN FRANCISCO, Nov. 9. — The steamer Pallas, bound from Buenos Aires to San Francisco, broke her line shaft today off Ventura county, and the steamer El Dorado responded to her call for help, the marine department of the Chamber of Commerce reported. It is expected that the Pallas will be towed here for repairs.

GENERAL STRIKE IN ROME.

[BY CABLE AND ASSOCIATED PRESS.]

ROME, Nov. 9.—The Chamber of Labor today decided to proclaim a general strike in Rome. The decision came as a sequel to differences between railway workers and Fascisti.

FOREIGN EXCHANGE: NOMINAL RATES.

Following are the foreign exchange rates upon which local business was transacted yesterday, as furnished by the foreign exchange department of the Farmers' and Merchants' National Bank:

FINANCIAL AND TRADE REVIEW.

State Horticultural Company first mortgage 7½ per cent gold bonds, due serially Jan. 1, 1924 to 1933, inclusive. These bonds will be secured by first closed mortgage on approximately 1694 acres of rich productive farm lands that have been appraised by John C. Moore of Fresno, at $711,620. Four of the five properties of the company are located in the neighborhood of Sanger, Clovis & Selma, in about twenty miles easterly from the city of Fresno, and are planted to eight varieties of grapes, deciduous fruits and alfalfa. The remaining unit is to be developed immediately, and is in the Delano District, Kings county.

Net earnings of the company, which includes the income from only three of the five properties, have averaged $106,203 per year for the last three years, which is at the rate of over four times interest requirements of these bonds.

The proceeds from this issue of bonds will be used to retire present indebtedness and for corporate improvements. The bonds are exempt from California property taxes, and are offered subject to certification as a legal investment for California savings banks. The offering price is 100 and interest to yield 7.50 per cent.

OFFER NEW ISSUE.

Merrill, Lynch & Co. offered yesterday a new issue of $1,500,000 Morgan Engineering Company first mortgage twenty-year 8 per cent sinking fund gold bonds, series A. The bonds are non callable for the first ten years and are redeemable at a premium thereafter. A sinking fund is provided, beginning in 1924, which will be sufficient to pay off 85 per cent the issue before maturity. The bonds are being sold at par.

The Morgan Engineering Company are manufacturers of traveling cranes and heavy machinery. Their plant is located at Alliance, O. Total assets of the company are 4.33 times the total indebtedness. Proceeds of this issue will be used exclusively to refund current indebtedness and to provide additional working capital.

STRAUS BONDS.

S. W. Straus & Co. announce a new issue of $1,150,000 first mortgage 7 per cent serial bonds safeguarded under the Straus Plan, and secured by a closed first mortgage on land, building and equipment, and a first lien on the income from a new eight-story, fireproof apartment building located on Armour Boulevard and Warwick Place, Kansas City, Mo.

LOS ANGELES STOCKS.

Union of California recovered the major portion of its Tuesday losses during the trading on the Los Angeles Stock Exchange yesterday. Under a slight volume of transactions this stock rose from a weak opening at 147.50 to a fairly strong close at 152, a net gain for the day of 4½ points over the previous close. There was some trading in General Petroleum but the price remained unchanged at 96. Goodyear preferred advanced two points to a closing bid of 62½. The mining list was featured by the activity of Simon Silver Lead. This stock rose 9½ points to 62 cents on an active market.

CALIFORNIA HIDE MARKET.

Quotations furnished by California Hide Corporation for stock delivered to their warehouse at 1909 Santa Fe avenue. Receipts from the interior for the twenty-four hours ending at 10 a.m. yesterday were: 301 hides, 1200 pounds tallow.

Green salted hides—No. 1 steers, 7 per lb.; No. 1 cows, 6 per lb.; No. 1 bulls, 5 per lb.; No. 2 hides, 1½ less per lb.; grubby hides, 1½ less per lb.; kosher hides, 1 less per lb.; glue hides, 1 per lb.; No. 1 horse hides, over 50 lbs., 1.75 each; No. 1 horse hides, 40 to 50 lbs., 1.25 each; No. 1 horse hides, 30 to 40 lbs., 75 each.

Green hides—No. 1 steers, 6½ per lb.; No. 1 cows, 5½ per lb.; No. 1 bulls, 4½ per lb.; No. 2 hides, 1½ less per lb.; kosher hides, 1 less per lb.

Tallow—No. 1 white and hard, 5 per lb.; No. 2, 4 per lb.; No. 3, dark and greasy, 1@3 per lb.

Wool—According to quality and condition, 6 per lb. and up.

SHIP STORES.

[BY A. P. NIGHT WIRE.]

SAVANNAH (Ga.) Nov. 9.—Turpentine, firm, 73¾; sales, 261; receipts, 169; shipments, 236; stock, 9696.

Rosin, firm; sales, 1583; receipts, 708; shipments, 1744; stock, 84,848.

Quote: B,D,E,F,G,H, 4.50; I, 4.60; K, 4.90; M, 5.20; N, 5.50; WG, 5.60; WW, 5.80.

CLASSIFIED INDEX.

[illegible]

CLASSIFIED RATES.

[illegible]

LOST AND FOUND.

DOG—Found. Toy Spaniel, on Western ave. near Melrose. Call WILSHIRE 6020.

DOG FOUND—Small brown female; sharp nose, white feet, short tail. 51993.

FUR—Lost. Dark tan Marifeau, lost at 54th and Vermont. Wilshire 553, or return to 941 S. UNION. Reward.

FUR—Lost. Reddish fox fur with dark streak, Tuesday, about 11 a.m., on street car or downtown. WIL. 2800. Reward.

[illegible]

SPECIAL NOTICES.

Auto Trips and Travel Offers.

SAN FRANCISCO. $10
BONDED AND LICENSED.
PACKARD CARS EXCLUSIVELY.
EXPERT DRIVERS.
747 S. HOPE. PHONE 12008.

SAN FRANCISCO, $8.
Only exclusive Twin Six Packard service, day trip. HOTEL CHANDLER. 634 S. Main. Phone main 9171.

[illegible]

PERSONALS—Business.

[illegible]

Miscellaneous.

[illegible]

Baths and Massage.

[illegible]

Medical.

[illegible]

Chiropractic.

[illegible]

Sanatoriums.

[illegible]

Detectives.

[illegible]

Auto Trips and Travel Offers.

[illegible]

LOST AND FOUND.

[illegible]

BUSINESS ANNOUNCEMENTS.

Roofing—New and Old.

ALL KINDS roofs repaired, new roofs laid, roofs preserved longer with our Leak-Proof coating. Better than graphite. 85c gal. Better than asphaltum, 45c gal. dp. Sell best roofing paper, $1 per 100 square ft. up, and make new. Estimates free. Employers' Liability. VICTOR ROOFING CO., 1642 Hooper ave. South 1095-W. Night, 280490.

ROOFS THAT LAST—
ALL KINDS ROOFS REPAIRED, NEW ROOFS LAID, BEST MATERIAL, A-1 SERVICE.

[illegible]

Auctions and Auctioneers.

[illegible]

Engineering, Drafting, Surveying.

[illegible]

Contractors and Builders.

[illegible]

Miscellaneous.

[illegible]

Furs.

[illegible]

Attorneys and Counselors.

[illegible]

Good Eating Places.

[illegible]

Manicuring, Chiropody, Facial and Scalp Treatments.

[illegible]

Professional Services.

[illegible]

BUSINESS ANNOUNCEMENTS.

Cesspool Cleaners.

CALIFORNIA CESSPOOL CLEANING CO. WIL. 1512. Underground drainage. 590101.

Patents and Patent Attorneys.

HAZARD AND MILLER, Pioneer Patent Agency, established 42 years in Los Angeles. Library contains record of all United States patents; examine without charge and avoid applying for something already patented. Miller, 5 years examiner in U. S. Patent Office. Hazard's book on patents free. 8th floor, Central bldg., 6th & Main.

[illegible]

Insurance.

[illegible]

EDUCATIONAL.

Miscellaneous.

[illegible]

Musical and Dramatic.

[illegible]

Professions and Languages.

[illegible]

Dancing.

[illegible]

WANTED—HELP—Male.

Miscellaneous.

[illegible]

WANTED—HELP—Male.

Miscellaneous.

WANTED—
MURRAY & READY,
Leading Employment and Labor Agent.
110 E. Second st.
Auto painter, $8 day; cabinet maker, $8 day; bricklayer, $8 day; 2 stonemasons, $7 day; 2 plumbers, $9 day; sheet metal worker, $7 day; 4 carpenters, $8 day; 10 all-around carpenters, $7 day; circular saw operator $4.50 day; Ford driver, $18 week; 2 boys, $2.40 day; auto washer, $25 week.
MARRIED HELP.

[illegible]

Store and Office.

[illegible]

Salesmen and Solicitors.

[illegible]

WANTED—HELP—Male.

Salesmen and Solicitors.

WANTED — 5 NEWSPAPER SOLICITORS. SALARY AND COMMISSION. APPLY TO MR. A. G. MEYER, CIRCULATION DEPT. TIMES.

SECOND FLOOR, TIMES BUILDING.

FIRST AND BROADWAY.

WANTED—
STOCK SALESMAN
On fast-growing home industry. Backed by some of the best business men in Los Angeles. This is a real live opportunity. Fast men are good for at least $100 per week. Call before 10 a.m., after 4 p.m., 735 PACIFIC MUTUAL BLDG.

WANTED—HIGH-CLASS SPECIALTY SALESMEN. THIS IS NOT STOCK, BUT A COMMODITY THAT IS BEING USED BY MILLIONS OF PEOPLE EVERY DAY. THE PROOF OF THE PUDDING IS OUR SALES FORCE IS MAKING MORE THAN GOOD. THEIR EARNINGS NO LESS THAN $10,000 ANNUALLY, WITH MUCH GREATER POSSIBILITIES. LIVE LEADS FURNISHED DAILY TO PRODUCERS. SEE SALES MANAGER, SUITE 925 STOCK EXCHANGE BLDG.

WANTED—We are allotting territory in Southern California to experienced automobile salesmen who have also sold securities. We are distributors for a well-known popular-priced car and our co-operative proposition will make you several thousand dollars quickly. Commissions from two sources. You must be reliable and a producer, with

[illegible]

Trades.

[illegible]

WANTED—HELP—Male.

Trades.

WANTED—
TEN FIRST-CLASS
PIPE COVERERS.
APPLY
601 MACY ST.

[illegible]

Restaurant, Club.

[illegible]

Farm and Garden.

[illegible]

WANTED—HELP—Female.

Miscellaneous.

[illegible]

WANTED—HELP.
Male and Female.

Instruction Course.

WANTED—Helen King Smith, artist, gives lessons in decorative painting; orders taken. See help wanted, female, miscellaneous. PHONE 15452.

WANTED—FLORENTINE COLLEGE teaches Marcel waving, hairdressing, dyeing, beauty packs, hair info. 227 Mercantile Place.

WANTED—Short course in Telegraphy. Day and Evening Classes. MACKAY BUSINESS COLLEGE. 60193.

WANTED—Men to prepare for acctg. positions. W. W. BABCOCK, 524 Title Ins. Bldg.

WANTED—Anderson steam vulcanizer, 955 S. GRAND. We teach you quickest, surest.

WANTED—Barber trade taught; money made while learning. Call 324 E. 5TH ST.

WANTED—Get started right. Visit Y.M.C.A. AUTO SCHOOL, 735 S. Hope.

WANTED—Practical auto and tractor course N.A.S., 800 S. Figueroa. Catalogue free.

WANTED—EFFICIENCY BUSINESS COLLEGE, 4TH FLOOR DOUGLAS BLDG.

WANTED—The art of CULTURAL SPEECH and VOICE. 401 Music-Art Studios.

WANTED—X-ray & Laboratory, field is new and uncrowded; night classes. MAIN 153.

WANTED—Ladies to learn corset fitting, altering, making. BIANCO, 1001 Brack Shops.

WANTED—Miss Ruth Wilson, Civil Service Expert, 630 STOCK EXCHANGE BLDG.

WANTED—Learn beauty culture. Leader Col. lege. Estb. 12 yrs. 728 MERCANTILE PL.

WANTED—Men and women to prepare for govt. positions. MR. HOFF, 726 Story Bldg.

WANTED—Costume Designing, sewing, patterns, millinery, draping. 948 W. 7TH.

WANTED—Learn comptometry, $10 a mo. Mackay Business College, 8th and Main.

WANTED—Learn more, earn more. Insurance. Cor. Schools, 320 HAAS BLDG.

WANTED — Learn managing a Lorraine Shoppe without charge. 616½ S. BDWY.

WANTED—Commercial Experts' Training Institute, GROSSE BLDG., 6th & Spring sts.

WANTED—The barber business taught right. MOLER BARBER COLLEGE, 429 E. 5th.

WANTED.
Agents and Canvassers.

WANTED—Men and women who have had experience in house-to-house work ... [illegible]

WANTED—SITUATIONS, Male.

Trades.

WANTED—Janitor wants steady job; can paint, paper, kalsomine; middle age. Swede. JOHNSON, 554370.

WANTED—Position as electrician's helper, 3 years' experience, conduct work mostly. Phone NIXON, Broadway 349.

WANTED—Engineer, refrigerating, hospital and lighting-plant experience, desires position. PICO 2529.

WANTED—Reliable middle-aged man wants carpenter work. Will do repairing. BOYLE 1747.

WANTED—Young man, willing worker, 2 years' plumber's helper. BDWY. 192, eve.

WANTED—Chance to learn plastering trade. Address W, box 318, TIMES BRANCH.

Chauffeurs, Teamsters, Etc.

WANTED—English chauffeur, mechanic, just disengaged, many years' experience in private service; seven years in California; excellent references; married man, age 35, reliable and competent. Tel. 64419.

WANTED—Position as family chauffeur, by experienced driver, 15 years in last place. Pierce, Packard, Cadillac, Locomobile, etc. First-class references. Address B, box 155, TIMES OFFICE.

WANTED—Reliable chauffeur wishes steady position in private family. A1 local references. Address W, box 419, TIMES BRANCH.

WANTED—HAULING— Long hauls or short hauls, up to two tons; rates reasonable. Address C, box 289, TIMES OFFICE.

WANTED—Chauffeur, Japanese, 23, single, careful driver, many years' experience, best of ref. Willing assist about house. Address E, box 131, TIMES OFFICE.

WANTED—Position as chauffeur by refined and experienced young man; best references. Address C, box 116, TIMES OFFICE.

WANTED—Ford mechanic wants work here or small town, or will drive car East; good refs., tools. H. McDOUGALL, 611 W. 9th St., City.

WANTED—English chauffeur-mechanic, married, 30, reliable, desires position, private or commercial. Address D, box 6, TIMES OFFICE.

WANTED—Position by responsible chauffeur in private family; experienced mechanic and driver, married, age 28. Phone WIL. ... [illegible]

WANTED—Situations, Female.

Store and Office.

WANTED—Secretary-stenographer, competent, well educated, ten years' exp., several lines. Wishes permanent position in or near Los Angeles. Can furnish references. Address W, box 425, TIMES BRANCH.

WANTED—Young woman of good personality and executive ability, 10 years' business exp. wishes secretarial position where above qualifications are essential. PHONE 60384, room 516.

WANTED—Stenographer, with five years' experience, coming to city for permanent residence wishes position. References. Reasonable salary. Address BB, box 388, TIMES OFFICE.

WANTED—By experienced young woman, permanent resident, position general office work or asst. book-keeper. Use typewriter. Can furnish references. Phone GAR. 251.

WANTED—STENOGRAPHER, BOOK-KEEPER, SECRETARY. LIVE-WIRE PERSONALITY. HAS GOOD EDUCATION AND 8 YEARS' EXPERIENCE. PHONE MISS COWAN, 66831.

WANTED—Position by Ediphone and Dictaphone operator, secretary, competent, well educated and willing, capable of meeting public in diplomatic matter. $90. Telephone 25296 before 8 a.m., or after 6 p.m.

WANTED—Situation by young lady, college grad., with 4 years' secretarial training and five years' exp. in executive work and stenog.; legal exp. Address W, box 355, TIMES BRANCH.

WANTED — Steno., switchboard operator, experienced in real estate, insurance, charge small correspondence, desires position. GAR. 1009.

WANTED—Secretarial position, capable taking charge, 10 years' business exper. Book-keeper, stenographer. Address B, box 290, TIMES OFFICE.

WANTED—By young woman, position as copywriter in advertising office or with agency. Best references. Address C, box 273, TIMES OFFICE.

WANTED—Experienced book-keeper, cashier and general office assistant, wants work. What salary? Address W, box 345, TIMES BRANCH.

WANTED—Office position by lady, experienced in meeting public, knowledge book-keeping and stenography. Call SO. 1447 W.

WANTED—Book-keeper, experienced, good correspondent and typist, desires half-day ... [illegible]

WANTED—Situations, Female.

Laundries and Cleaners.

WANTED—Work finished, $1.50 doz.; rough dry, 80c doz. Call for, del. 20298.

WANTED—SITUATIONS,
Male and Female.

WANTED—Japanese couple, man as cook or gardener, wife do housework. Address S, box 228, TIMES OFFICE.

WANTED—Colored woman and wife as chauffeur and cook or butler and maid. Good references. SO. 1274.

WANTED—By janitors, competent Scandinavian couple, hotel or apartment. 12939, MAIN 1095.

WANTED—Cooks, competent, reliable, white couple, excellent refs. Main 1095, 12939.

WANTED—Colored couple as cook and butler or houseman. Best ref. SO. 3504.

WANTED—TO RENT.

Miscellaneous.

WANTED—To rent garage in neighborhood of 121 S. NEW HAMPSHIRE. Phone 563375.

Rooms.

WANTED—By young woman with two little girls, room with kitchenette, in nice neighborhood, with good school near by; would particularly like rooms in house with grounds; in answering please give full particulars with references. Address C, box 287, TIMES OFFICE.

WANTED—Business gentleman desires room with small refined family, preferably with garage. Address C, box 170, TIMES OFFICE.

WANTED—Two young men seek home with refined family, room or rooms only. Use piano desired. Moderate terms. Address C, box 59, TIMES OFFICE.

WANTED—Board for boy 8; room mother, who nurses. Do not desire location south of Jefferson. BOYLE 2261.

WANTED — One housekeeping room with kitchenette for lady and daughter. Phone SOUTH 490-J., near town.

Rooms and Board.

WANTED—Business girl wants board (two meals) and room with convenient bath in private home; prefer home where there are ... [illegible]

TO LET—ROOMS.
Furnished, Unfur, Hskpng, Board.

Furnished.

TO LET— West 28th st., near S. Western. Suite of two homey rooms in private home. Ideal for married couple or two ladies or gentlemen. Absolute privacy assured, together with home privileges, including telephone. See MR. STRAUSS at 615 Laughlin Bldg., 315 S. Broadway, or call 65346 between 9 a.m. and 5 p.m.

TO LET—Want lady to share apt., private bath, with lady and son 12 years; $5 per week. Apt. 15, 107 N. Fremont Ave., MRS. SHARPE.

TO LET—$35 a month, very well furnished room with connecting bath in a private home, no other roomers; good restaurant near by. 232 W. 53RD ST.

TO LET—Clean, comfortable, nicely furn. room, private home half block from Westlake Park. Rent reasonable. 2822 W. 7TH ST.

TO LET—Sunny furnished room, large closet, tile bath, phone, garage, in widow's home; beautiful grounds; to permanent gentleman. References required. VERMONT 1593.

TO LET—A newly furnished front room near bath, private home; use of living room and phone. 2 blocks from West Adams car line. 706501.

TO LET—In a widow's home, nice front sleeping room, $4 a week. 1306 VALENCIA ST., corner of West Pico.

TO LET—Near Westlake, $4.50 week up. Steam heat, hot, cold water. Corners, private baths. 810 S. BEACON. 52524.

TO LET—Splendid warm room in splendid home. Continuous hot water, furnace, shower, garage. Gentleman. WEST 4340.

TO LET—Large front room, quiet home, to lady employed, kitchen privileges, close in, near car. BOYLE 760.

TO LET—Large rooms, newly furnished and decorated, sun porches adjoining rooms. 1016 S. WESTLAKE. W. 11th car line.

TO LET—Small room overlooking Westlake Park. $20; also larger room. 624 S. ALVARADO.

TO LET—BACHELOR QUARTERS, REFINED PRIVATE HOME, EXCLUSIVE NEIGHBORHOOD. REFERENCES. 53904.

TO LET—2 beautiful front upstairs rooms, large sun porch; private home, garage, use of piano, phone. 261 E. ADAMS.

TO LET—HOLLYWOOD, LARGE FRONT ... [illegible]

TO LET—ROOMS.
Furnished, Unfur, Hskpng, Board.

Housekeeping.

TO LET—Large sunny room, housekeeping privileges. 531 N. BOYLSTON.

TO LET—1 and 2 rooms, housekeeping apartment, beautiful home. 1151 ARAPAHOE.

Rooms and Board.

TO LET—Board and room in private family, 1, $50; 2, $90 per month; best home cooking; will give one month's board free to 1 person or 2 weeks free to 2 people in return for advance payment of $1 board; bona fide proposition. References given. 25547, APT. 11.

TO LET—Elegantly furnished room with twin beds, near bath; overlooking beautiful gardens, exclusive Westlake district. A comfortable and palatial home for discriminating people. Appetizing meals. Congenial guests and surroundings. Attentive service. 1019 BEACON ST. 53267.

TO LET—Suite suitable for 2 gentlemen appreciating an immaculate home out of the ordinary, airy bedroom, next to bath, twin beds, large closet, beautiful living-room, heat, garage. Meals if desired. No other guests. References exchanged. Phone 79462. 4500 FIFTH AVE., near 48th st.

TO LET—To couple or gentleman, large pleasant room with excellent meals. Beautiful home. Best location. Block from 3 car lines. Large living-room, billiard room, piano, fireplace, continuous hot water, abundant heat. 953 MENLO AVE. 58031.

TO LET—Delightful front room, furn. in gray and old rose, twin beds, open fireplace, excellent meals, strictly home cooking, breakfast and evening dinner. 672½ S. BONNIE BRAE. 52486.

TO LET—Exclusive Wilshire district, beautiful large front room, furnished in mahogany, 2 dressing rooms, private bath, suitable for party of 3 or 4. Also other rooms, nicely furnished for 2. Excellent meals, rates reasonable. 947 MENLO.

TO LET—$10 TO $15 PER WEEK. Room and Board. Special Monthly Rates. And Rates to Couples. HOTEL NORWOOD, and ANNEX, 609 W. PICO ST.

TO LET—Attractive front rooms, private porch. Beautifully furnished. Hot and cold water, private bath. Ideal location. Breakfast and evening dinner; garage ... [illegible]

[illegible]

TO LET—FLATS—Furnished.

[illegible]

TO LET—FLATS—Unfurnished.

[illegible]

TO LET—APTS.—Furnished.

TO LET—Beautiful Furnished Apts.
In Exclusive Wilshire Section.
Get settled before winter rush.

2 and 3 rooms, beautifully furnishedd, sleeping porches, tile baths and showers, private phones and garages. Sunny rooms. Surrounded by beautiful grounds. Most reasonable rent in town. See to Appreciate.

DE LUXE APARTMENTS.
617 So. Westmoreland ave. 567870.

TO LET—ANGELO APTS. Steam heat. Right downtown. No objections to children. $7 week and up. Everything furnished free, short time visitors welcome. Telephone 10615, Main 3050. 563 S. FREMONT AVE. One short block from 6th and Figueroa.

TO LET—Sunny, clean, quiet double; also 4-rm. apts., all modern conveniences, steam heat, constant hot water, sun parlor, most exclu. homelike apts in city. Reas. ALBEMARLE, 2343 Scarff, bet. 23rd and W. Adams. Univ. car off at Thompson.

TO LET—
BOLTON ARMS.
405 WEST ADAMS STREET.
AN APARTMENT HOTEL OF SURPASSING LUXURY AND REFINEMENT. $125 TO $250 PER MONTH. TERM LEASES.
PHONE 25121.

TO LET—HOLLYWOOD, 4, 5 AND 6-ROOM furn. apt., in the finest bungalow court in Southern California; one year's lease; $100-$125 and $150 per month; telephone service. Apply 941 TITLE INSURANCE BLDG. Phone 62944, res. phone WIL. 8234.

TO LET—Small new apartment, partially furnished, suitable for two; lights, gas, hot and cold water, free private bath, $40 month. 1046 SOUTH PLYMOUTH BLVD. Lease. Take West 11th st. and Lincoln Park car.

TO LET—RODMAN APTS.
3040 S. HOOVER.
New and beautifully furnished 3-room apt. Very large, 15 min. from 5th and Broadway. University car. $65 up. WEST 4506.

TO LET—Gold Apts., 317 N. Figueroa, very nice double apt., will accommodate 4, also nice single apt., both private baths, reasonable winter rates. Brick building. Walking distance.

[illegible]

TO LET—APTS.—Unfurnished.

[illegible]

TO LET—HOUSES—Furnished.

TO LET—
SUBURBAN RESIDENCE.
12 ROOMS.
WEST HOLLYWOOD.
5 ACRES, HIGHLY IMPROVED.

The home is beautifully furnished and contains every modern appointment. First floor plan: Reception hall, very large living-room, dining-room, breakfast-room, kitchen, laundry, etc. Large inclosed observation porch. Second floor contains 7 bed chambers, dressing rooms, and 4 baths. Store room, furnace, etc., in basement. Cement tennis court, 3-machine garage, chicken pens; practically every variety of fruit represented, beautiful rose garden. Colored caretaker will reside in separate bungalow on premises. Will lease for one year, $500 monthly. Owner particular regarding desirability of tenant. For appointment call at office, HANCOCK PARK, Wilshire Blvd. and Rossmore ave., or phone 10460.

TO LET—
FURNISHED AND UNFURNISHED
HOUSES—FLATS—BUNGALOWS
in
WILSHIRE, HOLLYWOOD AND WEST ADAMS DISTRICTS.
RENTAL DEPARTMENT.
KELLS & GRANT,
REALTORS.
WILSHIRE BLVD. AT WESTERN AVE.

TO LET—New Windsor Square bungalow, Spanish architecture, furnished in mahogany, ivory, piano. Large living-room, opening into patio with fountain, ferns, etc. 3 bedrooms, breakfast room, double garage. Just the home for discriminating people. Rent $265. Phone evenings, South 509-J, or 53813. BUSH & RICK, 833 S. WESTERN.

TO LET—
Exquisitely furnished 5-room bungalow home; silver, linen, rugs, grand piano, gas furnaces, garage, lawns, excellent surroundings. $150. References required. Phone MAIN 1728. Evenings 768361.

[illegible]

TO LET—HOUSES—Furnished.

TO LET—
FREE RENTAL INFORMATION.
FREE AUTOMOBILE SERVICE.
Save yourself time, worry and expense. See us in the morning and be settled in your new home by night.
HOUSES, BUNGALOWS, FLATS, APARTMENTS,
Furnished and Unfurnished.
In Wilshire, Westlake, Hollywood, Southwest
EXCEPTIONAL BARGAINS.
Houses, Bungalows, Flats for sale.
HARRY GROSSMAN.
Los Angeles Leading Rental Office.
Member Los Angeles Realty Board.
303-4-5 Haas Bldg., 7th and Broadway.
Phones: 64374; Main 1365; 63471.

TO LET—
FREE RENTAL INFORMATION.
SELECTED LISTINGS, PERSONALLY INSPECTED.
EXCLUSIVE
HOUSES, BUNGALOWS, FLATS
WILSHIRE AND WEST ADAMS DISTRICTS.
My personal attention is given to satisfactorily locate you a home.
CALL MISS RODNEY,
RENTAL DEPARTMENT.
HUBBARD-CHELEW-HOIT.
[illegible]. 3691 Wilshire Blvd. [illegible].

TO LET—
Beautifully furnished 5-room stucco bungalow in central Hollywood. Living and dining rooms furnished in mahogany; 2 bedrooms in ivory. Tile bath, kitchen; garage. A snap at $150 or less on a year's lease. Call MRS. TRAUTMANN.
FRANK MELINE CO.,
6777 Hollywood Blvd. Tel. Holly 781.

[illegible]

TO LET—HOUSES—Furnished.

TO LET—
3-room court bungalow, Westlake district $85.00
6 rooms, very good, W. 55th; year's lease $100.00
7 rooms, Grand ave. car; desirable lease $115.00
8 rooms, near Vermont on Vernon lease $125.00
200 Pantages Building. LAACK & WILLIAMS, Successors to GILES & LAACK. Bdwy. 2556. 60549.

TO LET—5-rm. bungalow, completely furnished. Clean, garage. $75. WIL. 7625.

TO LET—½ house, sun rm., gas furnace, Ruud heater. 2646 W. 7TH ST. 556087.

TO LET—HOUSES—Unfurn.

TO LET—CAHUENGA, 1240 NO. High-grade, brand-new 5-r. and tile bath bungalow court, in the heart of Hollywood. You must see it to appreciate. Never has been built a home like this for rent. Telephone if desired. Santa Monica or Hollywood car.

TO LET—WILSHIRE, 8 rooms, unfurnished bungalow, on corner lot; three bedrooms, maid's room and bath, living and dining room finished in mahogany. 567081, MRS. CARROLL, 567082.
E. CLARKE COMER'S UNITED OFFICES, 415—S. Western Ave.—415.

TO LET—5-room bungalow and sleeping porch, 3 fireplaces, floor furnace, automatic heater, laundry, 4 outside entrances. Can rent 2 or more rooms. 2 garages. Near 3 car lines, 1 blk. from Western ave. and Santa Monica Blvd. Phone installed. $110. PHONE 57115.

TO LET—CLOSE IN, exclusive new court houses for particular people only. Gas range, continuous hot water, ice box and radiators, furnished. No children. $65 per mo. Best locality. WEST 6TH ST. AND UNION AVE.

TO LET—1131 BROWNING BLVD., near Santa Barbara and Vermont. Just completed. Beautiful double bungalow, hardwood floors, tile bath, tile sink, all built-in features, bathroom and kitchen. A dream.

[illegible]

TO LET—Country and Suburban Homes.

[illegible]

TO LET—BEACH PROPERTY.

[illegible]

TO LET—OR LEASE.

Miscellaneous.

TO LET—5-chair shine parlor. Will give two weeks free rent to live wire. 5771 S. VERMONT. 77442.

FOR LEASE—Best corner on E. Third st. for machinery, electrical or kindred line. J. W. LEWIS CO., 518 Security Bldg. 13841.

Stores and Shops.

TO LET—
Store room on South Hill St., 20x165 feet, 18-foot ceiling. This will average a trifle less than $300 per month on a 5-year lease.
Another So. Hill St. store room, 17x150 feet to a 20-foot alley. The rear 50 feet is also a unit and can be rented as a shop. Mail being delivered there as at the store in front.
Olive St. store room, 17x100 feet. Rent $200 per month. Place now vacant and ready for occupancy.
Shop in rear, So. Flower St., 17x60, suitable for small mechanic or repair shop. Entrance from 20-foot paved alley. Rent $75 per month, 3-year lease.
So. Hill St. shop in rear, 20x50. rent $60 per month.
These are all brick buildings with concrete floors, and in fine condition.
Quincy St., 50x120 feet. Frame bldg., with concrete floor. Suitable for light manufacturing plant. Plate glass in front. Rent $100 per month, 3-year lease.
Loft on Quincy St., 5000 sq. feet floor space, suitable for light manufacturing plant. Rent $50 per month, 3-year lease.
Call at this office.
No information over the phone.
GRAHAM & WHITE,
529 Citizens' National Bank Bldg.

TO LET—
DO YOU WANT TO OPEN A "NEIGHBORHOOD" STORE?
We have openings for many kinds of merchants in new store buildings located in various parts of the city.
Stores for drugs, bakery, barber, dry goods, shoes, tailor, confectionery, grocery, market, restaurant, hardware, jeweler, specialties.

[illegible]

Offices and Desk Space.

[illegible]

Industrial and Business Property.

[illegible]

Farming and Ranch Lands.

[illegible]

Poultry Ranches.

[illegible]

TO LET—Flats, Apts., Houses. With Furniture for Sale.

TO LET—9 rooms, 802 IROLO ST. Lease. Completely furnished. Wilshire district.

FURNITURE—HOUSEHOLD GOODS—For Sale and Exchange.

FOR SALE—
COLONIAL ART FURNITURE CO.
GUARANTEED LOWEST PRICE.
BEST QUALITY.
Large assortment overstuffed davenports and chairs, latest designs.
SPECIAL THIS WEEK.
Beautiful large davenport, finest construction. Web bottom, down cushions.
A BARGAIN, $185.
Handsome davenport, pillow arm; the last word in comfort, $110.
TABLES—BEAUTIFUL, impressive Italian library tables to the necessary end table, console and davenport, tables, both mah. and walnut desks, chairs, lamps, mirrors, novelties.
DINING-ROOM — Large selection tables and chairs or complete suites, mahogany and walnut.
Handsome 8-piece set, finest mahogany, $285. Another bargain, 10-piece mahogany set, $395. 54-inch Queen Anne table, 6 chairs, $125.
BEDROOM COMPLETE—Mah. suite, including twin beds and vanity; the last word in quality, workmanship and style. Complete suites and separate pieces in walnut, ivory, French gray or mah.
Domestic Rugs, Orientals, Antiques.
2316 S. FIGUEROA. 20647.

FOR SALE—CHOICE FURNITURE.
LOW RENT PRICES.
Xmas suggestions. Save money on each piece you buy. Artistic Polychrome and mahog. lamp standards, shades, mahog. davenport and console tables, all sizes; large and small gateleg tables, telephone stands, mirrors, ferneries, day beds, Martha Washington sewing cabinets, wonderful line in overstuffed pieces and sets. Some special mohair pieces with solid mahog. carved bases. Cane sets and rockers. Hand-carved library tables. 10-piece dining sets and separate pieces. Breakfast sets, bedroom sets, $90 to $500. Can buy 1 or more pieces, ivory, French gray, wal. and mahog. Try our never stretch mattresses. Save 50 per cent on springs. Rugs, 9x12, $25. Overstuffed best grade tapestry rockers, $30.

[illegible]

FURNITURE — HOUSEHOLD GOODS—For Sale and Exchange.

FOR SALE—
ROBERTS BROS.' FURNITURE SALE.
HIGH-GRADE FURNITURE AT COST,
826 SOUTH BROADWAY.

	Formerly.	Now.
Occidental gas ranges	65.00	45.00
Simmons beds	$18.00	$13.00
Ivory dressers	35.00	24.00
Mahogany cane rockers ...	40.00	22.00
Mah. lib. table, cane ends	40.00	28.00
3-piece overstuffed sets ...	225.00	150.00
Overstuffed leather rockers..	50.00	31.00
Bed davenports with mat..	65.00	88.00
Ivory beds, paneled.......	35.00	16.00
Gate-leg tables, ivory	15.00	9.00
9x12 French Wiltons	185.00	115.00
Linoleum, while it lasts..	1.25	.85
Fancy Mirrors	18.00	10.00
Smoking Stands	12.00	6.50
Cedar Chests	25.00	10.50

Above are only a few of the articles of this stock. Come and be convinced.
We will exchange your old furniture for new.

ROBERTS BROS.,
826 S. BROADWAY.
Opposite Tally's Theater. Phone 61806.

FOR SALE—42-piece dinner set, $8.25; open evenings. 2414 SO. VERMONT. Dealer.

FOR SALE—Axminster rugs, 9x12; closing out prices. 3331 S. VERMONT.

FOR SALE—New $55 vacuum cleaner; for [illegible]

[illegible]

FURNITURE—HOUSEHOLD GOODS—Wanted.

[illegible]

MUSICAL INSTRUMENTS. For Sale, Exchange, Etc.

FOR SALE—Large, well-known eastern phonograph manufacturer, closing N.W. Pacific Coast warehouse, will sacrifice direct to consumers as well as dealers the entire line of high-grade strictly new console and upright phonographs at about 1-3 of regular retail value; many Louis XVI, Queen Anne, Chippendale, Sheraton and upright models, fully gold plated and built for ultra-fashionable homes, at less than you would pay for ordinary instruments; three large solid walnut Louis XVI consoles at $250, that retail regularly at $700; one Louis XVI mahogany console at $300; a beautiful upright cabinet for $[illegible] that sells for $175; $125 upright for $[illegible]; one $[illegible] instrument for $[illegible]. See WESTERN SALES MANAGER, room 517, Hollingsworth Bldg. 608 S. Hill st.

FOR SALE—Storage Co. must sell immediately more than 60 high-grade pianos, player pianos and baby grand pianos. Some of these instruments left on sale, others stored by parties who have left the city and now ask us to dispose of them. Chickering used, Knabe used and many other exceptional values. Prices start at $85. Used Knabe, $175; used Chickering, $145, $8 monthly, ah rent $5. A used player piano, $185; a better one, $275, $10 monthly, rent $5. All money paid as rent applies purchase later if you wish. CROCKER ST. STORAGE CO., 655 Crocker St.

FOR SALE—
SLIGHTLY USED SHUBERT.
Here is a rare bargain—used but few months; cost $475 new, can now be had for $[illegible] and on easy terms at the
B-A-R-N-E-S M-U-S-I-C C-O-M-P-A-N-Y.
231-233 South Broadway.
Phone 10785. Opposite City Hall.

FOR SALE—Used pianos and player pianos. In our "used department" is always a large collection of used pianos and players, which have been taken in exchange on Duo-Art Reproducing pianos, grands, etc. These instruments are sold on liberal terms, or on our "rent purchase" plan, which allows the purchaser to apply on the purchase price all money paid as rent up to a certain amount. GEO. J. BIRKEL CO., "The Steinway House," 446-448 S. Broadway.

FOR SALE—
NEW BRUNSWICK PHONOGRAPHS.
$85—$100—$125—$150 to $275.

[illegible]

MUSICAL INSTRUMENTS. Wanted.

[illegible]

MACHINERY—ALL KINDS. For Sale and Exchange.

[illegible]

AUTOMOBILES, Etc.—Miscins.

ANNOUNCEMENT:

Times' Automobile Columns are arranged so that readers can instantly locate the particular advertisement they are interested in. Under each of the following sub-headings the different makes of cars are alphabetically arranged together.

Touring Cars for Sale
Roadsters for Sale
Speedsters for Sale
Coupes for Sale
Sedans for Sale
Limousines for Sale
Electric Autos for Sale.

DO —YOU REALIZE?

WE ARE WONDERING IF YOU FOLKS WHO ARE BUYING USED CARS FULLY REALIZE WHAT THE HOWARD AUTOMOBILE COMPANY HAS DONE AND IS NOW DOING TO PROTECT THE USED CAR PURCHASERS. WORDS ARE CHEAP AND ANYONE WHO HAS SOMETHING TO SELL IS INCLINED TO BOAST ABOUT HIS GOODS, BUT WE ARE IN A POSITION TO PROVE EVERY STATEMENT WE MAKE. NOT ONLY THAT, BUT WE WILL GLADLY GIVE ANYONE THE COMPLETE LIST OF THE PEOPLE WHO HAVE BEEN BUYING USED CARS FROM US FOR THE PAST YEAR, OR, FOR THAT MATTER, FOR AS FAR BACK AS YOU WISH TO GO. TALK TO THESE FOLKS, LEARN ABOUT THE BUSINESS METHODS OF THE HOWARD AUTOMOBILE COMPANY. SEE FOR YOURSELF WHAT WE MEAN BY A

SQUARE DEAL.

THERE'S A BIG DIFFERENCE BETWEEN MERELY OVERHAULING THE USED CAR AND REBUILDING THE CAR TO A POINT WHERE A REAL LIVE GUARANTEE CAN BE GIVEN THE BUYER. DO YOU FULLY REALIZE WHAT THIS DIFFERENCE MEANS TO YOU, AND DO YOU KNOW HOW FAR OUR EXPERT MECHANICS GO INTO THE CAR BEFORE THEY PRONOUNCE IT READY FOR SALE UNDER OUR GUARANTEE?

WE WANT YOU.

WE WANT YOU TO KNOW ABOUT ALL OF THESE THINGS. WE ALSO WANT YOU TO LOOK OVER OUR PRESENT STOCK. TO THIS END WE HAVE LATELY REVISED OUR PRICES DOWNWARD. WE ARE MAKING IT WORTH YOUR WHILE TO COME IN.

YOU DON'T HAVE TO BUY.

YOU WILL LEARN SOMETHING WORTH WHILE IF YOU SPEND A LITTLE OF YOUR TIME IN LOOKING OVER OUR PROPOSITION AND EXAMINE OUR REBUILT BUICKS.

HOWARD AUTOMOBILE CO., OF LOS ANGELES.

LARGEST DISTRIBUTER OF AUTOMOBILES IN THE WORLD.

1136 S. OLIVE ST. PHONE 11533.

CHEVROLET— —CHEVROLET

THE CHEVROLET MOTOR CO. HAVE MOVED THEIR USED-CAR DEPARTMENT TO 422 W. 12TH ST., CORNER HOPE ST., AND HAVE ON DISPLAY THERE A FULL LINE OF SLIGHTLY USED CARS.

SEE THESE:

1917 CHEVROLET 490 TOURING....$200
1918 CHEVROLET 490 TOURING....$250
1919 CHEVROLET 490 TOURING....$300
1920 CHEVROLET 490 TOURING....$400
1920 F. B. TOURING $680
1921 F. B. TOURING, DEMONSTRATOR, 15 PCT. OFF LIST.

NOTICE—

DON LEE

ANNOUNCES

$200 DISCOUNT

LAST DAY.

A BONA FIDE REDUCTION.
The old tags are still on the cars. We invite all who have called during the past month to come in and see for themselves.

Not a car costing over $1000 is reserved. Every one is subject to the $200 discount.

EVERY CAR GUARANTEED TO BE AS REPRESENTED.

CADILLAC.

1920 .... 4-PASS......$2800
1920 .... 7-PASS......$2800
1919 .... 4-PASS......$2250
1919 .... ROADST......$2250
1918 .... 7-PASS......$1550
1917 .... 7-PASS......$1350
1916 .... 7-PASS......$1050
1916 .... ROADST......$1050

OTHER MAKES.

McFARLAN .....20 4-PASS....$2500
PEERLESS .....21 7-PASS....$1650
TEMPLAR .....20 4-PASS....$1200
HUDSON ....19 7-PASS....$1000
PACKARD .....16 ROADST....$950

You absolutely cannot appreciate the values these prices represent without seeing the cars.

TERMS 40% DOWN, BAL 10 MONTHS.

OPEN EVENINGS.

DON LEE, 1218 S. MAIN. PHONE 60339.

NOTICE—

DON LEE.

SPECIAL USED CAR DISPLAY,

SIXTH AND WESTERN.

We are making a special showing of high-grade late model cars which anyone would be mighty proud to own.

Most of these cars cannot be distinguished from new models.

CADILLAC ....1921.....7-PASS.
CADILLAC ....1921.....4-PASS.
CADILLAC ....1921.....ROADS.
PEERLESS ....1921.....COUPE
PEERLESS ....1921.....7-PASS.
MARMON ....1920.....7-PASS.
KISSELL ....NEW..SPEEDSTER

TERMS, 40% DOWN, BAL. 10 MOS.

OPEN EVENINGS.

NOTICE—

DON LEE SAYS:

Here are the best automobile buys in Los Angeles for the prices asked for each car.

HAYNES ....17 7-PASS....$675
CADILLAC .....15 7-PASS....$650
BUICK ....16 7-PASS....$575
PAIGE ....17 7-PASS....$550
CHEVROLET ...20 5-PASS....$425
CADILLAC .....12 5-PASS....$275

ESPECIALLY ATTRACTIVE TERMS.

OPEN EVENINGS.

DON LEE, 1218 S. MAIN. PHONE 60339.

EXCELLENT BUYS, CASH OR TERMS.
CADILLACS, ALL MODELS.
1920 BUICK 6, 7-PASS.
1921 MARMON SEDAN.
1920 COLE 4-PASS. SPORT.
1921 FORD TOURING.
1919 STEPHENS ROADSTER.
1918 STUDEBAKER 6 SEDAN.
1919 STUTZ TOUR.
1917 PACKARD TWIN 6 CHUMMY.
1916 STUDEBAKER SEDAN.
1918 DODGE SEDAN.
JOHN BALK, 908 S. OLIVE. 62374.

ATTENTION, DEALERS!

Announcing that I have re-entered the AUTOMOBILE FUNDING BUSINESS. I will purchase lease contracts, refinance contracts, or make straight loans to individuals.

L. L. BAXTER.
1030 S. Flower St. Phone 62073.

W. H. COOK'S GUARANTEED CARS—
1920 MARMON 4-PASS. SPORT.
1920 BUICK 6 TOUR.
1920 DODGE SEDAN.
1920 HUP R TOUR.
1919 SCRIPPS-BOOTH COUPE.
1919 CHANDLER CHUMMY.
1919 BUICK 6 COUPE.
1920 DODGE RDSTR.
W. H. COOK, 1006 S. OLIVE ST.

Touring Cars for Sale.

BUICK 1918 TOURING, $775, REFINISHED, OVERHAULED AND A BARGAIN. 1049 S. FLOWER.

BUICK, 1920 touring, what have you to trade in light car. MR. RUSSELL, Wilshire 7444, 2866 W. SEVENTH ST.

BUICK SIX, dandy, 5-passenger, excellent shape, can arrange terms. MR. BENSON, 1910 W. Adams. 74221.

BUICK D-45 TOURING, 1916. A GOOD BUY, $485. TERMS. 4100 S. VERMONT AVE.

BUICK 1920 TOURING, $925. PERFECT CONDITION, OWNER MUST SELL. TERMS ARRANGED. 1049 S. FLOWER.

BUICK touring, will take a Ford coupe as part payment, terms to suit you. MR. SMITH, Wilshire 482, 2318 W. 11th st.

BUICK light 6 touring, $650. See this snap. 1060 W. JEFFERSON.

BUICK 1920 6, 7-pass., like new. $950. Terms. 102 WEST PICO.

BUICK Light Six touring, practically new; original finish; many extras. 220 W. PICO.

BUICK SIX, 1921 touring car, cheap; good as new; owner, 122 W. 61ST ST.

BUICK, C-37, looks like new, runs as good. 845 S. OLIVE ST., ask for Mr. Hunt.

BUICK 6 TR., late '20, must sell today, $950. 220 W. TENTH. Main 5212.

BUICK 1918 touring, runs like a top; price is much below market, $675. BDWY. 148.

BUICK little 6, 32-in. wheels, lots of extras. Sacrifice, terms. 220 W. 10TH ST. M. 5212.

BUICK, 1918, a steal at the price, terms to suit; 845 S. OLIVE, ask for Mr. Hunt.

BUICK, 1920 6 tour. $950, 2 bumpers, take Dodge, Ford. BDWY. 6290. 1000 W. Pico.

B-U-I-C-K touring, 1921. Best cash offer takes it. C. M. BRAINARD, 2227 W. Pico.

CADILLAC, 1920, seven-passenger touring car for sale; just one year old, newly painted, $400 extra equipment; driven by private party, in first-class shape. Price $3500. Phone HOLLYWOOD 1084.

CADILLAC, 4-PASS.— 1921 model, original finish, 6 wire wheels and cord tires. It's the best Cadillac buy in Los Angeles. See it today. 961 S. OLIVE, 61294.

CADILLAC 8, 7-pass., 5 wire wheels, good cord tires, side wings. In good condition throughout. Will sacrifice for $1050 cash. Phone BOYLE 5085.

CADILLAC touring, 1918, wire wheels, special top, wind wings, dolled up, $1850; terms. PETERSON'S, 1022 S. Main.

CADILLAC, LATE '19, 7-PASS— $2100. JOE ELLIOTT, BROKER, 1162 S. BDWY.

CADILLAC, 1919, rebuilt, new top and paint; tires like new. Must go. COLO. 8758.

CADILLAC '14 touring; new top and rubber. 132 WEST 16TH ST.

CHALMERS touring, early '17, $325. Good motor, tires, paint, top. Chains, mirror, clock. 132 N. HILL, Apt. 1.

CHANDLER touring, late 1919, $350 cash. Balance easy. S. I. MONARCH CO., 1238 S. Hill. 61625.

CHANDLER-DISPATCH, 1920, $1050; all new tires, terms. 227 W. PICO. Open eve. till 9 and Sundays.

CHANDLER 1918 chummy, $850; new cords. DOC WRIGHT, 1214 S. MAIN ST. 14369.

CHANDLER-DISPATCH, 1918, repainted, wire wheels, $850. 1130 S. OLIVE ST.

CHEVROLET F. B. touring, 1919; a fine, clean, economical 5-passenger car for $650. Terms can be arranged. Call BROADWAY 148.

CHEVROLET Baby Grand Special 1920 touring, orig. finish, perfect mech. condition. $750. A snap. Terms. 227 W. PICO. Open eve. till 9 and Sun.

CHEVROLET, 1918 baby grand touring, looks and runs good. Best offer takes it. Must sell. 2708 E. FIRST ST.

CHEVROLET 1917 TOURING— $225. JOE ELLIOTT, BROKER, 1162 S. BDWY.

CHEVROLET 1919 touring, $135 cash, balance 12 months. 1238 S. HILL ST.

CHEVROLET 4-90 TOURING, 1918. $245, TERMS ARRANGED. 4100 S. VERMONT AVE.

CHEVROLET F.B. TOURING, 1920. $535 for quick sale. Terms. 4100 S. VERMONT AVE.

CHEVROLET 4-90 TOURING, 1920. $325, TERMS. 4100 S. VERMONT AVE.

CHEVROLET F. B., late '20, new paint, good rubber. 1636 MALTMAN AVE. 59037.

CHEVROLET tour, 1919, $325 and A-1. Trade Ford. BDWY. 6290, 1000 W. Pico.

CLEVELAND—$125 DOWN, balance in 12 months. 1920 Cleveland, $625. PICO 775, evenings from 6 to 7.

COLE CHUMMY, 1918—
Refinished a beautiful blue. Wire wheels, cord tires, A-1 mechanically. $775. A used car is the best investment.
SHERWOOD,
118 W. PICO ST. Phone 64071.

COMET— COMET.
BANK SALE.
BRAND-NEW COMET SIX.
LIST PRICE L. A. $2650.
SALE PRICE L. A. $1450.
NO ADDITIONAL CHARGES.
9-N CONTINENTAL MOTOR (RED SEAL.)
BORG & BECK CLUTCH,
COLUMBIA AXLES,
WAGNER IGNITION SYSTEM,
GENUINE LEATHER UPHOLSTERY,
125-INCH WHEEL BASE,
33x4½-INCH FIRESTONE CORDS.
1355 S. FLOWER ST. 23930.

DANIELS—4-passenger touring.
Custom-built body; genuine Burbank top, body painted primrose yellow with blue stripings; chassis and fenders dark blue; 6 wire wheels, all new cord tires; guaranteed mechanically. SEE IT, DRIVE IT, and make offer. 1705 W. SEVENTH ST. Wil. 8114.

DODGE touring, 1920, by private party, owner; perfect mechanical condition; had good care, good tires, bumpers, snubbers, etc. A snap. Apply 1165 S. FIGUEROA ST. See Mr. Rix.

DODGE TOURING, ...

Touring Cars for Sale

FORD TOURING—1919—$225—$50 DOWN. Starter block. Bargain. 917 S. HOOVER. Wil. 5207.

FORD TOURING, 1914. Runs good, $95 for immediate sale. 4100 S. VERMONT AVE.

FORD '21 tour., $390, fine, tires A-1, can trade, terms. Bdwy. 6290. 1000 W. PICO.

FORD 1917 Tour.; your own terms; many extras; trade. BDWY. 6290. 1000 W. Pico.

FORD 1917 tour. $75 down. KLAPPROTH, 1124 S. Broadway.

FORD touring car for sale at a sacrifice. See owner. 830 S. OLIVE ST. Pico 3821.

FORD, 1915 touring, a dandy buy at $180. $75 down, balance easy. 2708 E. FIRST ST.

FRANKLIN, 1921, wire wheels, like new, must sell. H. A. McKINNEY, United States Fidelity Guarantee Co., 724 S. Spring. Bdwy. 230.

FRANKLIN. Almost new, wire wheels, must sell. LAWRENCE SCHENK, 515 S. Alexandria. Phone 56294.

HAYNES, 1920, seven-passenger touring car. Westinghouse shock absorbers. New Burbank top. 5 practically new Goodyear cord tires. Unusually good value. Attractive terms.

LYNN C. BUXTON,
Haynes Distributor,
1635 S. Figueroa St.

HAYNES, 1919 touring car. Best condition. Good tires. Terms. $1100.

West 2597. 1635 S. FIGUEROA.

HAYNES, first-class condition, motor just overhauled, lots of extras. $500. Main 5415, ROOM 55, 1331 E. 7th.

HUDSON 7-passenger 1919 super 6, fine condition. See car at Cambria garage, 725 VALENCIA.

HUP TOURING, MODEL K, 1915. A DANDY, ONLY $395. TERMS. 4100 S. VERMONT AVE.

HUPMOBILE, 1919 touring; excellent cond. Good tires. Many extras. Must be seen to be appreciated. $850. DR. WONDRIES, 61771, days.

HUP touring, lots of extras, $650 takes it. 1060 W. JEFFERSON.

HUPMOBILE, 1917 tour., $650, terms. 227 W. PICO. Open eve. till 9 and Sundays.

HUPMOBILE, 4 months old, $1350, $350 cash, balance monthly. 57437.

JORDAN—1917, 4-passenger sport. Refinished, wire wheels. Good tires. Terms. $850.

West 2597. 1635 S. FIGUEROA.

LEXINGTON 1919 SPORT.
REFINISHED.

This is one of those popular 4-passenger sport models, and this car has been put in first-class condition in our own shops; runs like new; just out of the paint shop, with a beautiful paint job, including a nice new top of the latest design with plate glass; all parts renickeled; lots of pep and looks like new. Price $975.
EASY TERMS—NO BROKERAGE.

LORD MOTOR CAR CO.,
USED CAR DEPT.
1000 S. OLIVE. 62434.

LEXINGTON SPORT, 1921—

Just like new in every way. Price $1850. Just half of the new price. Can you afford to stand the depreciation of a new car?
SHERWOOD,
118 W. PICO ST. Phone 64071.

LIBERTY Touring, cord tires, good paint, runs fine; $500, terms. BDWY. 148.

LOCOMOBILE, $650 cash, attention, stage men, good running, 7-passenger. See REED, 620-624 W. Pico st.

LOCOMOBILE, 1919, Series 4-48, in storage 18 months; accept cars or lots. S. I. MONARCH CO. 1238 S. Hill. 61625.

LOZIER four-passenger touring car, for sale, new motor, good tires. $400 cash. 2410 E. 8TH ST.

MARMON, 7-pass., run 10,000 miles; new paint, new tires, side wings and spotlight, wire wheels, 2 extra wheels and tires, top and upholstery like new; A-1 mechanically. Sacrifice for $1600, $650 will handle. Private party. GARVANZA 1062.

MARMON 1920, 4-passenger. Must have the money. Phone LAWRENCE, WEST 6624.

MAXWELL TOURING, 1918.
Good paint and rubber, runs good, $300. One-half down, balance 6 monthly payments.
See MR. SHARLES.
1100 E. Dawson. So. 2240.

MAXWELL TOURING, 1916— $150—$50 DOWN. Fine shape. Fine rubber. Bargain. Must sell today. 917 S. HOOVER. Wil. 5207. Open evenings.

MAXWELL TOURING, 1917. Looks and runs fine, $235, terms. 4100 S. VERMONT AVE.

MAXWELL 1918 TOURING— $225. JOE ELLIOTT, BROKER, 1162 S. BDWY.

MAXWELL touring, 1920, good condition. Price $350, terms. 1912-1914 N. BDWY.

MAXWELL 1916; best cash offer takes it. A1 mech. 2912 DALTON AVE. West 3382.

MITCHELL 6, new paint, 5 cord tires. Motor in perfect shape. Best buy in the city for $550. Take small car in trade. 228 W. PICO ST.

MITCHELL 5-PASS. $650. New paint, good top, four new tires, one-third cash, balance 12 months. 1238 S. HILL. 61625.

NASH TOURING, 1919.
Excellent condition, has been used very little, owner recently died. We are going to sacrifice this car for quick sale. CALL MR. CORBIN, South 1181. 135 E. JEFFERSON.

NASH TOURING, overhauled, refinished, guaranteed by Nash distributors, $850. ...

Touring Cars for Sale.

STUDE. 8-pass. and Maxwell tour. for sale or trade. 1145 SAN PEDRO.

STEARNS-KNIGHT, 1920, 7-passenger touring. Terms. $1500.

West 2597. 1635 S. FIGUEROA.

VELIE 38 TOURING,
GUARANTEED.

This little car has had the very best of care and has been thoroughly overhauled in our own shops and all worn parts replaced with new ones. Just out of the paint shop with a beautiful maroon paint job, including baked enamel fenders; all parts renickeled; nice new top with plate glass. Car can hardly be told from new. Good rubber all around. And the price is only $975, including full Velie guarantee.
EASY TERMS—NO BROKERAGE.

LORD MOTOR CAR CO.,
Velie Distributors.
1000 S. OLIVE. 62434.

VELIE, 1919 TOURING— Thoroughly overhauled, new paint; five good tires. $850.
WEBBER & SANDERS,
211½ Mercantile place. Phone 66228.

1916 CADILLAC, $850.

This car was reduced from $1250. Is in perfect shape mechanically. Good finish. All cord tires and good top. Open evenings till 9 p.m. This is some bargain.

West 84. 27969. SMITH BROTHERS, 1616 S. Figueroa st.

1920 PEERLESS 8 TOURING.

A renewed car throughout. Refinished and carries 5 good tires. Guaranteed by us in every respect. Way underpriced at $1950. Open evenings till 9 p.m.

West 84. 57969. SMITH BROTHERS, 1616 S. Figueroa st.

LATE model touring car, or will RENT to responsible party by the hour, day or week. STILLWELL AUTO LIVERY, 944 S. Grand ave. Phone 60297.

LATE model 6-cyl., 7-pass., perfect condition. Will trade. 220 W. 10TH. M. 5212.

Roadsters for Sale.

BUICK Roadster. 1920 Model. Renewed throughout. See this one for real value. See MR. CRIPPEN, 520 W. Fifth st.

BUICK roadster, 1922 model, run 2800 miles. A real bargain. See it at Kinema Theater Auto Park. Terms. Will take good Ford roadster or coupe with starter as part payment.

BUICK roadster, $800, in perfect condition. I want a Ford touring. Can we get together? Terms for balance. MR. CONNORS, West 416.

BUICK 1920 ROADSTER $825. CAR LIKE NEW. OWNER'S SACRIFICE. TERMS ARRANGED. 1049 S. FLOWER.

BUICK, C-25 roadster, $275, $75 down. 1917 D-34 roadster, rebuilt, $550, $100 down. 220 W. PICO.

BUICK, 1921 roadster, looks new. Run very little; will arrange terms. See REED, ...

HORSES, MULES, CATTLE, &c.
For Sale, Exchange, Wanted.

For Sale.

FOR SALE—Good Jersey cow, tested. DAVIS, 908 Kensington Rd.

FOR SALE—EXPERT HORSE AND DOG CLIPPING. 600 E. 7TH ST. PICO 417.

FOR SALE—Heifer, fresh 5 mo., reasonable. 8824 FIR, Graham. 29596.

FOR SALE—1100-lb. mare, wagon and harness, $30. 8786 CENTRAL AVE.

FOR SALE—If you have a horse or cow to move, call PICO 417. 600 E. 7TH ST.

POULTRY AND PET STOCK.
For Sale, Exchange, Wanted.

Poultry and Poultry Supplies.

FOR SALE—600 White Leghorn hens and pullets. Hens through moulting, now laying. Also 12 Mammoth Bronze turkeys. Will sacrifice whole or part. Each. 11 breeding Pekin drakes for each. S. F. MEYERS, Ramsdell and Honolulu, La Crescenta, Cal.

FOR SALE—
MR. CHICKEN OWNER

Best Scratch, $2.20; Mash, $1.90; Crack Corn, $1.85; Wheat, $2.49; Bran, $1.30; Rabbit Barley, $1.35. All other feed at reduced prices. AMERICAN FEED CO., 3687 S. Park ave. SO. 2148. Free delivery.

FOR SALE—Thoroughbred Rhode Island Red and Barred Rock baby chicks. TERMINAL POULTRY MARKET, 712 S. San Pedro. 67418.

FOR SALE—100 White Leghorns, one year old, Hoganized, over molt; $1.10 each. 150 White Leghorn pullets, 5 months old, $1. 2124 SAN FERNANDO RD., L. A.

FOR SALE—Any amount, 600 selected White Leghorn pullets, 8 to 11 months old, heavy layers. Free delivery. 1348 E. VERNON [illegible]

[illegible]

HOUSES—For Sale.

The following subdivisions will enable Times readers to more quickly locate the house they want to buy.

Miscellaneous.

(Includes houses in all sections of Los Angeles.)

West and Northwest.

(Includes all west of Main street, Jefferson street to Santa Monica Boulevard—Wilshire, Westlake, West Adams, Pico Heights, etc.)

South and Southwest.

(Includes all south of Jefferson street and west of Main—Vermont Square, Manual Arts, Angeles Mesa, Goodyear District, etc.)

East and Southeast.

(Includes all east of Main street and south of Mission Road—Boyle Heights, Huntington Park, etc.)

North and Northeast.

(All north of Mission Road and Elysian Park — Highland Park, Garvanza, Glassell Park, East Los Angeles, etc.)

Furnished Houses.

(Includes furnished residences For Sale in all parts of Los Angeles.)

Miscellaneous.

FOR SALE—

SOUTHWEST CORNER
BEVERLY BOULEVARD AND GRAMERCY PLACE
ONLY $13,000.
Open from 1:30 to 5 p.m.
7-room bungalow, with 3 bedrooms
Ivory finish throughout.
Lot 50x142. Both streets paved.
Double garage. Flowers and shrubbery.
Kitchen equipped with double tile drainboard. Breakfast room [illegible]

[illegible]

HOUSES—For Sale.

Miscellaneous.

FOR SALE—
LOOK! ONLY $2000 DOWN.
NEAR WESTERN AND BEVERLY BLVD.
Reduced, too, to $7500. This new 5-room bungalow, we believe, is one of the best homes at this price in the entire Wilshire section. The interior is in ivory; hardwod floors throughout; automatic water heater, garage with side driveway. Considering the extra good construction and the fine location we believe you will buy this home after first inspection. No obligation for full information. Call at our Wilshire office. See Mr. Childs or Parke. Phone Wil. 1464; evenings, 568524 or 56269.

WESTMORELAND, JUST OFF WILSHIRE.
$17,000 only for this beautiful 9-room residence in fine location, midway between Ambassador Hotel and Bryson Apts., four large bedrooms, 2 baths, maid's room; library, beautiful living and dining rooms; large lot, well landscaped; 2-car, 2-story garage. Here is a fine home in the heart of the social center, near city car lines, schools and churches. We are exclusive agents; no obligation for further information. Call at our Wilshire office or tel. Mr. Hauter, Wilshire 1464; evenings, 578087.

BEAUTIFUL WILSHIRE HOME, $15,500.

Located on Van Ness ave., north of Wilshire Blvd., on lot 60x150. 9 rooms, 4 bedrooms, 2 baths, interior decoration is ivory. Breakfast room. Hardwood floors throughout. Automatic water heater. Van Ness ave. is one of our finest [illegible]

[illegible]

HOUSES—For Sale.

Miscellaneous.

FOR SALE—
This beautiful 2-story home, 200 block (Wilshire district,) on South Kingsley drive. Eight rooms. Four bedrooms. Two baths. Cement basement. All hardwood floors. All built-in features. Double garage. Lot 50x150. Only $18,500. If you are seeking a home, do not miss seeing this.

HOLLYWOOD.
Only $10,500. Reasonable terms. Seven-room bungalow. Hot water heating system. Tile bath and shower. Tile kitchen. French doors and windows. Garage and driveway. Lot 50x120. East front. Real value if you want a bungalow.

HILLCREST DRIVE.
Wonderful double bungalow. Five rooms each. One of the finest views in city. Income $200 a month. Few pieces of property like this anywhere in Los Angeles. Price $19,000. If you want a home, income and scenery, here it is.

WILSHIRE DISTRICT.
Seven-room bungalow, with large Roman bath. Garage in rear, containing three rooms, bath, and room for two cars. Lot 75-ft. front, with fine Japanese garden. This piece of property must be seen to be appreciated. Only $13,500. This will not be on the market long. Act quickly.

GRAHAM & WHITE,
820 Citizens' National Bank Bldg.
Broadway 389.

FOR SALE—
$16,000. WILSHIRE DUTCH COLONIAL.

Here is one of these beautifully planned homes, center-hall plan, with LIVING-ROOM, LIBRARY, DINING-ROOM, KITCHEN, MAID'S ROOM & BATH. Basement with [illegible]

[illegible]

HOUSES—For Sale.

Miscellaneous.

FOR SALE—
BUYERS
KINDLY
NOTICE.

If you are seeking choice lots or beautiful bungalows, duplexes or apartments at SENSIBLE PRICES in the finest localities, call the Manager of our

HOUSE & LOT DEPT.
Phone 10345.
JANSS INVESTMENT COMPANY.
IF WE HANDLE IT, THE PRICE IS RIGHT.

FOR SALE—
VALUES WILL TELL.

Consists of concrete foundation, novelty siding, polished oak floors in living-room and dining-room, plastered throughout, keystone drainboards, built-in cupboard in kitchen, hood over stove, chain lighting fixtures. No. 1 Pacific Bath, toilet, lavatory and sink, hot and cold water pipes to all fixtures, crushed brick or stone road, two coats of best outside paint, cement walk, lot 40x130 to alley, on high, sightly ground, sidewalks, curbs and rock surfaced street paid for.

TOTAL PURCHASE PRICE
4 ROOMS AND BATH....$2650.
5 ROOMS AND BATH....$2750
TERMS EASIER THAN RENT.

To see these homes drive out South Main st. to 114th, turn west 1 block to property [illegible]

[illegible]

HOUSES—For Sale.

West and Northwest.

FOR SALE—
BY OWNER.
WILSHIRE DISTRICT.

In the very heart of this desirable residential district. Built only three years by the owner for his own home.

Two-story cement plaster house of nine rooms. Strictly modern, including gas furnace and two tile baths, besides shower.

Main rooms finished in mahogany; hardwood floors throughout.

Large east-front corner lot with double garage and man's room with bath.

For very much less than actual value and on reasonable terms. Ideal neighborhood, near two lines of electric cars, being

302 SOUTH SERRANO AVENUE.

Open for inspection 1:30 to 5 p.m. daily, except Sunday.

FOR SALE—
IRVING BLVD. PLASTER HOME.

We offer for sale what we consider the best value in the entire Wilshire district, situated on Irving Blvd., in Windsor Square. The lot is a beauty, 75x170, and the entire district is highly restricted until 1961. There are 9 rooms, besides 3 bathrooms, and an entrance hall with beautiful open staircase. Very large living-room. French doors lead to spacious dining-room. Extra-large breakfast room (could be used as a sun room.) Pass pantry. Maid's room, with bath. Library or a gentleman's den. Upstairs, three excellent, spacious [illegible]

[illegible]

HOUSES—For Sale.

South and Southwest.

FOR SALE—
NEW COLONIAL HOME—(South Front)
1261 West 53rd st.
Large sunny living-room, connecting with a spacious dining-room, front sunroom for music or sleeping, one summer and winter sleeping room, tiled bath, modern to the minute, cabinet kitchen with connecting Pullman breakfast-room, laundry porch, two concrete porches, pergola effect. Many convenient features. Tiled mantel, kitchen sink and bath tub. Attractive buffet, large closets, wardrobe, linen case. Elegant electric attachments and fixtures. Superior decorations.
An unusually high-class, fresh air and sunshine home. Honestly built, with pleasing surroundings. Only one block from car line. Will sell furnished. Terms, $2500, 3 yrs. 6 per cent, balance cash. VER. 4806.

FOR SALE—
For sure profit and safe investment, buy a lot in
F. H. DOLAN'S
HIGHLANDS OF THE SOUTHWEST.
Lots fully improved with street work and protected with good building restrictions, on yellow car line, and boulevard to the Harbor. $150 cash, bal. $15 per mo. Discount for cash and building. Be sure to see them at once, as they are selling fast. F. H. DOLAN, Owner and Subdivider. Take Hoover st. car to office, 84th Pl. and Vermont.

FOR SALE—$7250, EASY TERMS.
7-room new modern bungalow; beauty. Large lot, garage.
ANGELES MESA. 8712 11TH AVE.
If you want a nice home, look at this, then call WILSHIRE 1406; owner wants to sell.

BIG BARGAIN FOR ALL CASH.
No commission to pay. MRS. DEAN, 1842 W. 11th st. Can be shown in evening [illegible]

[illegible]

HOLLYWOOD—
For Sale, Exchange, Wanted, To Let.

FOR SALE—TREMENDOUS SACRIFICE. Threatened with foreclosure, our client says to sell his beautiful 7-room Spanish home in the foothills of beautiful West Hollywood. Wonderful lot, wonderful view, wonderful location; don't overlook this. Positively the best buy in all Hollywood. Exquisitely finished. Price $17,000. Terms if desired. Drive out today and let us show you this lovely home. 577826. Mr. Movius. 577826.

$2750. Sacrifice. $2750. On account of illness have not money to build; will sacrifice my unrestricted lot, double garage, for quick sale. Requires immediate action. Phone 577826. Mrs. Hild. 577826. R. CLARKE COMER'S UNITED OFFICES, 6522—Hollywood blvd.—6522

FOR SALE—BEST BUY IN HOLLYWOOD. A BEAUTIFUL COLONIAL BUNGALOW. Only $6500—$1500 Cash.

This is a wonderful buy and located in one of the best sections of West Hollywood; one block from car line and boulevard; a large 6-room colonial bungalow, containing all the most modern features; has large dining-room with fine mantel. Nice dining-room with true colonial buffet, and French doors opening onto side patio; most artistic breakfast-room, 2 big sunny sleeping-rooms and cabinet kitchen; most modern bath; oak floors in all rooms, beautiful wall hangings; finest of fixtures. A home you will be proud of. Garage and cement drive. EDWARDS & WILDEY CO., 7001 Sunset blvd. Phone 578821.

FOR SALE— A BARGAIN. ARTISTIC STUCCO BUNGALOW, ONE OF THE BEST LOCATIONS IN GLENDALE. A REGULAR $7000 PLACE FOR $5800. Terms are $1500 cash, balance by the month; will buy you one of the attractive homes in Glendale; contains 5 large rooms, and breakfast nook; oak floors in all rooms, finest of bath fixtures; walls to be decorated with expensive hangings; all the most modern built-in features; located on large lot, commanding a wonderful mountain view; has garage, driveway, etc. Inquire Sunday or any week day. 139 N. Brand blvd., Glendale branch, EDWARDS & WILDEY CO. Phone Glendale 250.

FOR SALE— SACRIFICE. GREAT SACRIFICE. FOR IMMEDIATE SALE WE OFFER 6-ROOM MODERN BUNGALOW, LOCATED IN HOLLYWOOD FOOTHILLS, LARGE LIVING-ROOM, SPLENDID SUN ROOM, BEAUTIFUL GROUNDS WITH FRUIT TREES, ROSES, DOUBLE GARAGE, SERVANTS' QUARTERS, ETC. LARGE LOT. FOR THIS WEEK ONLY. SEE MR. BAIRD, WITH SOUTHLAND REALTY CORP. PHONE 67764. 412 S. HILL ST.

FOR SALE—NEW 7-ROOM, MODERN, and well-built bungalow, on a large east-front lot, on one of the best streets NORTH OF HOLLYWOOD BLVD. Nice lawn, shrubs, etc. OWNER IS LEAVING TOWN, has made a SACRIFICE PRICE of $10,500 for a quick sale. THOMAS I. WORTHINGTON, 6521 Hollywood Blvd.

GLENDALE—
For Sale, Exchange, Wanted, To Let.

FOR SALE—

BEST BUY IN GLENDALE.

NEW 5-RM. HOUSE AND GARAGE on lot 50x150. Hardwood floors, hall, cement basement, 2 bedrms. 2 toilets, plumbing and lighting fixtures are of the best. Built-in features. Bearing fruit trees. 20-ft. alley, 1 block from business section. DON'T MISS THIS OPPORTUNITY.

4 ROOMS AND GARAGE on one of our best streets, in splendid neighborhood. $8200.

4 rms. and gar. $2800, $700 handles
4 rms. and gar. $3800, $700 handles
4 rms. partly furn. $2200, $500 down

NEW 6-ROOM HOUSE and garage, 2 bedrooms, hardwood floors throughout, automatic water heater, built-in features. Floor furnace, cement porches, north, east and south. Fruit trees. Close to stores and schools. $6500; terms.

$750 HANDLES THIS new 4-room bungalow and garage, well planned, hardwood floors, built-in bed, ironing board, laundry tray, etc.

ROY L. KENT CO., 130 S. Brand. Glendale 408.

WANTED—To buy lot in Glendale or between Los Angeles and Glendale. Will pay $200 more for lot instead of down payment. Want to build immediately. Address C, box 61, TIMES OFFICE.

FOR SALE— $4750. $750 CASH. 4 large rooms, all built-in effects. Screen porch, garage, near car. EDITH MAY OSBORNE, 110 W. Doran.

TO LET—3 unfurnished rooms, use of kitchen and garage. $30 mo. 1542 LORRAINE ST., North Glendale.

FOR SALE—For West Glendale property see L. H. WILSON, 1084 S. San Fernando Blvd., corner Park ave. Glendale 1331.

PASADENA—
For Sale, Exchange, Wanted, To Let.

FOR SALE— MUST SELL AT ONCE. Bungalow court near foothills, north of Pasadena. Seven completely furnished hollow tile cement bungalows, facing on three streets with room for seven more. 1½ acres of gardens, summer houses, 1 game courts and a wonderful view. Income $9000 a year. Property clear, price $60,000. Just ½ its real value. Call HOGKINS, 312 Pacific Finance Bldg., 6th and Olive. 66192.

CITY LOTS and Lands for Sale.

FOR SALE—

FREE,

A WILSHIRE HOMESITE IN WILSHIRE BOULEVARD HEIGHTS.

"Wilshire's Highest Viewpoint."

We want every homesite seeker to visit Wilshire Boulevard Heights, to see Wilshire from its highest ground.

Some one will be presented with a homesite similar to those we are selling for $1575 to $2000, absolutely FREE.

These low prices would not be possible but for bank liquidation calling for quick realization of the disposition of the property. See these beautifully situated homesites that are now offered at less than acreage prices—with all improvements paid for.

Frontages 55 to 80 feet—140-foot depth. Restrictions begin at $4000.

Come out today. Register your name. It may be you to receive this beautiful homesite.

We have sold over $80,000 worth since Sunday morning, just like the one we are giving away.

Drive out Wilshire Boulevard to Tract Office, Ninth and Cahuenga, or call for our auto service.

J. H. BLAIR, C. F. DE WITT, OWNERS.

THE HOWARD-BUTTERBAUGH LAND CO., AGENTS, 862 New Pantages Building. Phone 13001.

FOR SALE— WASHINGTON SQUARE

FOR SALE—

THE RIMPAU ESTATE HAS CONSENTED TO THE SUBDIVISION OF RIMPAU HILL, THE MOST BEAUTIFUL TRACT IN THE WILSHIRE DISTRICT.

TODAY IS THE FIRST TIME LOTS COULD BE HAD ON THIS HILL, WHICH HAS BEEN OWNED BY THE RIMPAU FAMILY FOR OVER 150 YEARS.

AS THE RIMPAUS ARE SUBDIVIDING IT THEMSELVES, THERE ARE NO MIDDLEMAN'S PROFITS AND THE PRICES ARE VERY LOW, RUNNING MOSTLY FROM $1350 TO $2350.

THERE ARE STREETS FOR SINGLE HOUSES ONLY, STREETS WHERE SINGLE OR DOUBLE BUNGALOWS MAY BE BUILT, AND STREETS WHERE FLATS AND DUPLEXES ARE ALLOWED.

RIMPAU HILL IS THE HIGH HILL IMMEDIATELY ADJOINING THE LOS ANGELES HIGH SCHOOL ON THE WEST, AT RIMPAU BLVD. AND COUNTRY CLUB DRIVE.

AS THE PARTICULARS WERE ARRANGED ONLY AN HOUR BEFORE THIS NOTICE WAS WRITTEN, ONLY SEVENTEEN LOTS HAVE BEEN TAKEN AND YOU CAN GET EARLY CHOICE IF YOU COME TOMORROW. IF YOU WANT SOME OF THESE HIGH-GROUND WILSHIRE LOTS AT THESE BARGAIN PRICES YOU SHOULD COME AT ONCE.

DRIVE ON WILSHIRE BOULEVARD TO RIMPAU BOULEVARD, THENCE SOUTH ON RIMPAU TO LOS ANGELES HIGH SCHOOL, OR DRIVE WEST ON PICO STREET TO RIMPAU BOULEVARD.

TAKE W. 11TH ST. CAR TO LOS ANGELES HIGH SCHOOL AND SEE OUR SALESMEN AT THE NORTHWEST CORNER OF THE HIGH SCHOOL CAMPUS, OR TAKE W. PICO ST. CAR, GET OFF OPPOSITE THE HIGH SCHOOL AND WALK ONE BLOCK WEST TO RIMPAU BOULEVARD.

DO NOT DELAY! DO NOT DELAY!

DAVID BARRY & CO., SOLE AGENTS. 1128 VAN NUYS BLDG. 60069.

A FEW MORE SALESMEN CAN GET PLACES.

FOR SALE— QUEEN ANNE SQUARE IN CLASS B. ZONE. PERMITTING DUPLEX AND DOUBLE BUNGALOW HOUSES. ALSO SOME CHOICE COURT SITES. PRICE FROM $1700 UP.

FOR SALE— BIG LOTS, $300. BIG LOTS, $325. LOTS $350. BIG LOTS, $375. LOTS, $400. LOTS, $425.

These are wholesale prices direct from the owner to you. NO SUBDIVISION PROFITS. Prices include graded, oiled streets and city water mains in the streets.

EASY TERMS. As low as $30 cash and $10 per month, which includes the interest.

FIVE-CENT CAR LINE. 21 MINUTES OUT. IN THE CITY. WELL DRAINED. HIGH ABOVE THE FOG.

Why buy outside city limits and a mile off car line and pay more too? Consider these facts. Buy in the city, build a temporary home now. "STOP paying rent" is our slogan, let it be yours, too.

TAKE EAGLE ROCK CITY 5-CENT CAR LINE ON BROADWAY TO W. AVENUE 33 AND GLASSELL AVE., GET OFF AT RED TRACT OFFICE, OR PHONE BROADWAY 1272.

MEAD & CLEMENTS, 517 DOUGLAS BLDG.

FOR SALE— LOTS $750.00. LARGE LOTS, 50X150.

All improvements are in and paid for. Sidewalks, curbs, street graded, water light and gas.

SPECIAL TERMS TO BUILDERS.

This choice residence property is located in the southwest on high ground. A wonderful view of the city and mountains. Fine garden soil, good water. Close to school and churches. On 5c car line by book.

DEAL DIRECT WITH OWNERS. TEMPORARY HOUSES ALLOWED.

We are the owners of this choice property and will let you use your money in the building—only a small payment on the lot. There are now 100 happy families living on the tract, 5 months ago a barley field. Come out to 90th and Vermont avenue today. Our office is open every day until dark (including Sunday.)

GEO. H. PECK & CO., Owners, 90TH AND VERMONT AVE.

FOR SALE— A WONDERFUL BUY.

FOR SALE—GRAND OPENING— Third Unit at Fairview. Glendale District. LARGE LOTS. $480.

During the opening sale, until Monday only, we give 5 per cent discount on all lots, some as low as $45.60 CASH, $15 MONTH.

Beautiful level lots on car line, close in, where property is doubling in value. No district or values like this in all Los Angeles. Fine soil, magnificent view.

TEMPORARY HOMES PERMITTED.

Take advantage of this opening discount, which absolutely expires Monday, Nov. 14. Last chance. Don't delay. Drive out San Fernando blvd. to Vine ave. (Moneley Factory,) then to right one block. Glendale-Burbank car to Vine ave. Agents on tract all day Friday and Saturday afternoon, and all day Sunday.

HAMLIN & HEPBURN, 426 Title Insurance Bldg. Fifth and Spring sts. Telephone 66307.

FOR SALE— SPECIAL TODAY. $470—NICE LOT NEAR WESTERN AVE. BUILD A TEMPORARY HOME. BRING $30 DEPOSIT. THEN $10 MONTH. COME AND SEE IT. LOS ANGELES INVESTMENT CO., LOT OFFICE, SLAUSON AND DENKER AVE.

FOR SALE— THE CHEAPEST HIGH CLASS FLAT OR APT. LOT IN THE CITY. BURLINGTON AVE. NEAR 7TH. 50x150 TO ALLEY. $7500. PHILIP R. JOHNSON, WITH

FOR SALE—$100 CASH. $15 monthly, price $1000, big east-front lot on Cimarron. 2530 WEST 31ST ST. West 1200.

FOR SALE—Unrestricted, 50x145, Kenmore near Wilshire Blvd. $5250. Phone 560949. MR. COLLINS, 2817 Wilshire Blvd.

FOR SALE—Plymouth, nr. Wilshire, 60x150, E. front. Wil. 4474. 315 S. WESTERN.

APARTMENT, FLAT Property.
For Sale and Exchange.

FOR SALE— FLATS. BEST PART OF CITY.

4 4-room; income $225 per mo....$21,000
8 5-room; income $8400 per yr....$70,000
8 duplex flat, income $800 mo....$28,500
4 5-room, income $300 per mo....$26,000
4 4-room, income $300 per mo....$26,000
4 5-room, income $3900 per yr....$27,000

Reasonable terms. W. F. FISHBURN. Phone 13160. 312 Hollingsworth Bldg.

FOR SALE—$15,000. WESTLAKE DIST. DUPLEX. West 11th, near Alvarado st. Building in fine condition. Each flat has 6 rooms and bath, 3 bedrooms. Kitchen and baths in white enamel. The lot alone is worth $7500 and rapidly increasing in value. Income $150 a month. Terms, ½ cash. Owner, 421 PAC. MUTUAL BLDG. 15942. Evenings 567282.

FOR SALE— FOUR-FAMILY FLAT BUILDING. $6000 CASH WILL HANDLE. Fine location, best car service, west side. A REAL BARGAIN, $14,500. A. M. JAMISON, Ph. 15601. 312 Hollingsworth Bldg.

FOR SALE— Stucco Wilshire flat, 1 blk. from Western ave. 4 large rooms each, new and up to date, tile baths and sink, 4 garages. Only $30,000. Call Mr. Hildesheim or Mr. Calvert, 567252. HARRY H. BELDEN CO., 3010 WEST SIXTH ST.

FOR SALE—4-flat, furnished, 5-room bungalow in rear, unfurnished, this property is well built and in fine shape, owner not a resident, and anxious to sell property. Is close in and an exceptionally good buy. Price for all $16,250, $5750 cash, bal. $100 month; this is a real bargain. RHODES, 411 Washington Bldg. 14732.

FOR SALE—$52,500. 3-story brick apt. house, half block from 7th st. 73 rms. This price few days only. You positively have not seen such a bargain in many a day. Please hurry, as we must sell this immediately. BATEMAN-DARLING, 510 Grant Bldg.

FOR SALE—CHARMING NEW STUCCO DUPLEX (5 rooms each,) every MODERN feature. Lower rented at $115. Upper ready for BUYER. Choice WILSHIRE location. BARGAIN price, $18,500. Look at 406 S. VAN NESS AVE. Owner's phone 560128.

INCOME Property for Sale.

FOR SALE— KELLS & GRANT, REALTORS. INCOME DEPT. SPECIALS.

INCOME AND INVESTMENTS. CLOSE IN.

4-family flat on 60-foot lot, on Flower st., close to Figueroa, with a little money spent for improvements can be made to show better than 20 per cent on entire investment. Lot alone appraised recently by two of our largest banks at $18,000. For quick sale can deliver entire property for $19,500. See MR. KROHN.

$11,500. DOUBLE BUNGALOW. Located right near our office; just west of Western ave. on a beautiful street, amid fine new homes. Four rooms on each side, tile bath and kitchen; best of finish and decorations; and at the price offered is a decided bargain. See MR. GRAM.

DOUBLE BUNGALOW, CLOSE IN. INCOME $200 PER MONTH. PRICE $14,000. Located between Eighth and Ninth streets, close in, new modern, and of very best construction. Living-room, dining-room, kitchen and two beautiful bedrooms on each side; completely tiled bath and kitchen with every modern built-in feature. Four brick garages. Absolutely a pick-up at the price asked. A word to the wise is sufficient. See MR. KROHN.

$35,000. 4-FAMILY FLAT. Positively the cheapest 4-family 5-room flat in Wilshire, located in 60-foot lot, high ground; large living and dining-rooms, modern kitchens; 2 large bedrooms and beautiful tile bath. Finish and decorations will please you. $10,000 cash will handle. See MR. GRAM.

For other snaps in income and investments see MR. GRAM or MR. KROHN, with

KELLS & GRANT, REALTORS, WILSHIRE BLVD. AT WESTERN AVE.

FOR SALE—PASADENA. INCOME PROPERTIES THAT PAY FROM 10 to 20 PER CENT.

Two modern houses 6 & 5 room.
Four furnished flat building and 5-room bungalow....$10,000
Furnished apartment-house....
Four-flat building....
Furnished apartment-house....
For Trade for Los Angeles Property.
1 15-room residence used for rooming-house, close in. Price....
1 furnished flat building....
30 acres in Thompson seedless grapes....

SEE H. B. THOMPSON, With Frank C. Platt Investment Company, 176 E. Colorado St., Pasadena.

FOR SALE—ARLINGTON HEIGHTS FLAT. $16,000. $6000 CASH. First mortgage to run 5 years at 7 per cent can pay off any time or a part on any interest date without bonus or extra interest. Splendidly built 4-family flat, consisting of two 4-room lowers and two 5-room uppers, in growing district, between W. Washington and 16th st. car line. Each flat has one bedroom and one built-in bed, hardwood floors, floor furnaces, front and back porches, all in excellent condition. Building less than 5 years old. KING REALTY CO., 2509 W. Washington. West 6960.

FOR SALE— Yearly income $5520, one of the best income buys in the city; 4-flat building of 5 rooms each, finished in ivory, hardwood floors and woodstone sinks; just like new. Also a new duplex, just being completed, completely furnished in mahogany and silk velour furniture; two Murphy beds in each flat, tile baths and kitchens; decorations and chandeliers to match furnishings, 6 garages, on a swell corner lot at the northeast corner of Alvarado and Reservoir sts. One-half cash will handle. Buy direct from owner and come compare. No agents. Open from 9:00 to 5:00 p.m.

FOR SALE—FLATS—FLATS— INVEST $6000; MAKE PROFIT $18,000 IN 6 YEARS. DON'T DELAY. ALLOW US TO PROVE IT. A fine stucco building, four flats of 5 rms. each. Fine gray finish, hardwood floors, tile bath and sink, 4 garages, splendid porches. Strictly up to date, and no prettier spot in Hollywood. If you really want a flat—get busy.

THE MORAREY CO., 649 N. WESTERN AVE. 4697—Holly—4698.

FOR SALE— MONETA AVE. STORE BUILDING. Just one hundred feet from Vernon ave. Lot 50x126 feet to a paved alley; improved with three stores and three private garages. This is a real buy and needs quick action. The owner is leaving for Europe and must sell at once. Income $265 per month, all A-1 tenants. Price $31,000. (The lot's worth the price alone, without the buildings.) Terms. See MR. EMDEN, with Ford & Becker, 607 S. Western Ave. Wilshire 4124.

FOR SALE— BY OWNER. Fine new apartment-house in best section of Santa Monica. Income $1000 monthly. One block from

FOR SALE— 4-flat bldg., 3 flats furnished, Westlake district; built-in features, woodstone, hardwood, etc. Income $240 mo. Price $18,500, terms arranged. UNITED REALTY CO., 721 Grant Bldg.

FOR SALE — Most beautiful new duplex house in town, 1622 N. Kingsley Drive, close to Hollywood Blvd. Move right in. Also have an income of $100 per month, wonderful location. J. H. BENNINGER, Builder and owner, at premises.

FOR SALE— Close in, 4-5 rooms flat bldg., 3 furnished, 1 unfurnished; income $200. Price $16,500. $5000 will handle. Address W, box 285, TIMES BRANCH.

FOR SALE—5-room apartment, suitable for renting, $700. 51475 before 1 p.m.

BUSINESS Property for Sale.

FOR SALE— WEST SIXTH STREET CORNER. BEST BUY IN THE CITY. $250 PER FRONT FOOT.

ONLY A FEW BLOCKS WEST OF FIGUEROA STREET, VERY CLOSE TO THE BUSINESS CENTER OF LOS ANGELES. THIS CORNER WILL DOUBLE IN VALUE. BUY IT, IMPROVE IT WITH STORES AND KEEP IT AS A PERMANENT INVESTMENT, OR TAKE IT AS A SPECULATION—YOU CANNOT LOSE. IT IS THE SAFEST INVESTMENT IN THE BUSINESS DISTRICT. ONLY $10,000 CASH REQUIRED, BALANCE LONG TIME. SEE MR. HOLMAN, MAIN 1238.

METCALF & RYAN, 811 PACIFIC FINANCE BUILDING, SIXTH AND OLIVE STREETS, MAIN 1238.

FOR SALE— HOLLYWOOD BLVD. VACANT. There is 150 feet frontage west of Western ave., with extreme depth, that will be sold at $100 per foot less than surrounding property. The price is on land only.

INCOME Property for Sale.

FOR SALE—
THE FRANK MELINE COMPANY,
131 S. Western ave.

Our best buy today.
WILSHIRE DISTRICT.
One block from Ambassador Hotel.
A REAL DUPLEX.
Each side has living-room, dining-room, large kitchen with breakfast nook and laundry downstairs. 3 bedrooms and tile bath upstairs. All oak floors, tiffany fixtures, radiator heat in each room. Plaster construction and well built on beautiful lot, one block from yellow car line, 15 minutes to heart of city. Rents for $250 per month. Price $18,500. $8500 cash. Call Mr. Fox or Mr. Hanright, 567872.
Realtors, Builders, Insurance.
THE FRANK MELINE COMPANY.

FOR SALE—
WEST WASHINGTON ST. INVESTMENT.
$67,500. $67,500.
Everyone knows what is going on out on Washington street west of Western. I have a splendid improved corner showing $6000 per year on low rentals. Lot is 100x150, and worth $27,500. The improvements could not be replaced for $32,500, making a total value of $80,000. Can deliver at a very attractive price. See Mr. Henneman.
W. I. HOLLINGSWORTH & CO.,
10777. REALTORS. MAIN 6760.
Hollingsworth Bldg., 6th & Hill.

FOR SALE—
$32,000 BUNGALOW COURT. $32,000
NEAR HOLLYWOOD & WESTERN AVE.
10 units, large lot. Income $500 per month, low rentals; $12,000 cash will handle, balance mortgage. See Mr. Henneman.
W. I. HOLLINGSWORTH & CO.,
10777. REALTORS. MAIN 6760.
Hollingsworth Bldg., 6th & Hill.

FOR SALE—
MOST PEOPLE WOULD—
WOULD YOU!
Pay $11,290 as first payment on a 4-family place with an income of $4080 per year, on a lot worth $7500, only 2 short blocks from Western Ave. car line.
BE THE EARLY BIRD.
J. A. EDMUNDS,
718 N. WESTERN AVE.
HOLLY 6395; EVENINGS HOLLY 2588.

FOR SALE—We have been instructed by owner to offer for sale a beautiful stucco 4-flat building, located in the heart of West Adams section, surrounded by large homes. All flats have 6 rooms, hdw. floors and every modern feature. 4 garages. Income will pay 33 1-3 per cent on your investment, after all taxes, insurance and interest are paid. $11,000 cash, balance part of rent. JAMES HASTINGS, 710 New Pantages Bldg. Pico 283.

FOR SALE—INCOME AND HOME.
16 ROOMS, TWO-STORY.
Mod. home with 8 rooms downstairs, incl. 4 bedrooms, large dining-room, breakfast nook, living-room; also 8 large rooms and sleeping porches upstairs, built-in features, 2 garages. Large lot. This house near University of Southern California. Income will meet payments. Close to cars and stores. This is a real bargain in a most desirable part of city. $5000 cash. Terms to suit. 1826 S. FLOWER.

FOR SALE—
SOMETHING EXCEPTIONAL.
Four-family flat building, on a paved street, two blocks from Lafayette Park. Finished in mahogany throughout. Tiled baths with beautiful fixtures. Steam heating plant, vacuum cleaner piped through building, and with every appointment of a fine home. Income $510 a month. Price for a quick sale $55,000. Terms can be arranged. See MR. EMDEN, with FORD & BECKER, 607 S. Western ave. Wils. 412.

FOR SALE—
YOUR RENT FREE BESIDES
9% NET ON $10,000 INVESTMENT.
New stucco duplex, 6 rooms up, 6 down. Best Wilshire location. Modern throughout. Decorations hand-painted on canvas. 2 garages. No agents. 67073; evenings 10879. M. SEELY.

FOR SALE—
28 PER CENT INCOME.
FORCED TO SELL.
8-UNIT COURT IN HOLLYWOOD.
CENTRALLY LOCATED ON CAR LINE.
INCOME $4920.
ALL APARTMENTS LEASED.
$10,000 HANDLES THIS SNAP.
4803 HOLLYWOOD. 1310 N. VERMONT.
598331 598538.

FOR SALE—
A GENUINE BARGAIN in a fine Swiss chalet, located on principal boulevard in Hollywood. Am offered $2000 for the house to be moved off. Lot worth $10,000 for flat or apartment site. A genuine bargain at a low figure. CORNER.
THE HOYT COMPANY.
15787. 331 Security Bldg. 13002.

FOR SALE—VERMONT AVE. SACRIFICE.
$24,000—FURNISHED FLATS. $24,000.
Beautiful 4-family flat building, stucco, good income, large lot, hardwood floors, modern built-in features; property increasing in value on account of business improvements on this thoroughfare. Reasonable terms.
WESTLAKE REALTY COMPANY.
688 S. Alvarado. 51132.

FOR SALE—INCOME SITE FOR FLATS, APTS. OR DUPLEX. ARLINGTON HGTS., WEST ADAMS DISTRICT.
Two lots, each 60x147, on Second ave., one block north of West Adams, the street beautiful, for a short time owner is making a low price. Deal with owner at 2413 SECOND AVE.

FOR SALE—HOLLYWOOD COURT.
6 units, stucco exterior, 4 rooms each, 1 unit completely furnished. Beautiful grounds, 100x140; 4 garages. Income $4920. Price $27,000, attractive terms. Mr. Landmesser, 579328. WOOD & REHBEIN, 7058 Hollywood Blvd.

FOR SALE — Real sacrifice. Two new Wilshire duplexes, 5 rooms each. Income now $450. Owner insists upon immediate action. Will consider vacant property in Westlake or Wilshire on each.
GRANT McCARTNEY COMPANY.
5268 W. 6th st. 56183.

FOR SALE—Beautiful 6 and 5-room bungalows, to be sacrificed, income $110; price $7000, half cash, will sell furniture. Must be seen to be appreciated. Going ...

INCOME Property for Sale.

FOR SALE—W. ADAMS HEIGHTS COURT.
Beautiful 5-unit plastered bungalow court, situated near Berkeley Square. The most ideal residential section of L. A. This luxurious court built on a corner, 100x155 to 15-foot paved alley. Garages. One 4-room furnished unit, bringing $100; 3 unfurnished, $75 each and one 7-room unfurnished, $150. Gas cooking range in each goes with sale. All built-in features, mirrored doors. Corner section of property, 65x100, unimproved offers splendid opportunity to build 2 additional duplexes. Price $37,000, $20,000 cash, balance easy.
KING REALTY CO.,
2800 W. WASHINGTON. West 6800.

FOR SALE—Sacrifice, beautiful 4-family flat, stucco construction. Near Ambassador Hotel. Exclusive section. Owner going to Central America, must sell. Each flat has reception and dining-room, 2 bedrooms, tile baths and kitchen. Oak floors. A real building, 4 garages. Income $300 monthly; $4000 cash will handle. Balance can be arranged.
GRANT McCARTNEY COMPANY.
939 Merchants' Nat. Bank Bldg. Pico 302.

FOR SALE—HOME AND INCOME, PICO HEIGHTS. OWNER OLD, must SACRIFICE large HOUSE, three-family APARTMENTS, INCOME $160 per month; besides 4-room APARTMENT, FURNISHED; LARGE lot; two GARAGES, FRUIT trees; FLOWERS; only $2500 cash required. Balance $75 per month. THIS IS YOUR OPPORTUNITY. ACT QUICK.
JAMES HASTINGS,
710 New Pantages Bldg. Pico 283.

FOR SALE—HOTEL MEN, ATTENTION!
We are specializing on close-in W. side hotel and apt.-house sites, from $12,500 to $60,000. These lots are away below the market price. If interested in such property, give this your immediate attention.
C. C. CURNUTT CO.,
605 W. 7th st. 15330.

FOR SALE—
DUPLEX SACRIFICE.
Am school teacher and transferred, so must let go my flat of 6 r. ea., 1 completely furnished, large lot, room for another bldg.; fine home and income at the startling price of $15,500; all but agts. see it quick at 619 No. HELIOTROPE, the last word in flat locations. 75590.

FOR SALE—
$5040— INCOME —$5040.
$29,500— SACRIFICE —$29,500.
New stucco 4-family flat, 6 rooms, 2 tile baths in each flat, hardwood floors, 3 bedrooms, 4 garages, lot 60x150; close to Wilshire Blvd. Phone 560349. MR. CLASSEN, 3817 Wilshire Blvd.

FOR SALE—
PRICE $15,500. DUPLEX. TERMS.
5-ROOM COTTAGE REAR.
INCOME $190 MONTHLY.
5 rooms on each side, 2 bedrms. and 1 side completely furnished, $6000, 1st mtg. on property.
CALL 82064.

FOR SALE—MONETA INVESTMENT.
SPECIAL BUY ON MONETA AVE. CORNER LOT. 5-ROOM BUNGALOW; VERY HEART OF LIVE BUSINESS CENTER. FORESIGHT REGARDING THE GREATER BROADWAY OF L. A. MEANS DOLLARS TO YOU. TERMS. 7125 MONETA, OR 5637 MONETA.

FOR SALE—SPECULATORS, 35 PCT.
DOES 35 PER CENT ON INVESTMENT OF $3750 LOOK GOOD? 9-RM. DUPLEX NEAR FIGUEROA. LARGE ROMS, HWD. FLOORS, 2 FIREPLACES, BUFFETS, ETC. MODERN OWNER HAS TO SELL. ENOUGH SAID. 4815 MONETA AVE.

FOR SALE— $13,500 HANDLES
2 new duplexes on one of the finest corners in Hollywood; income $4800 year. Price $30,000.
A. B. STRODE,
4803 Hollywood Blvd. 1310 N. Vermont.
598331. 598538.

FOR SALE—DOUBLE BUNGALOW—
Fine close-in location, built-in bed, woodstone sink in each; completely furnished; dishes, silver, etc.; income $112 per mo. Double garage, price only $7500; ½ cash, bal. $35 month. Inquire 1461 W. WASHINGTON ST. West 4556.

FOR SALE—By owner, 4-unit new furnished Spanish bungalow court. Finest location in Hollywood foothills. Grounds beautifully landscaped, shrubbery and grass fully developed. Established income $4800 year. All leased by year. 1782½ MORGAN PL.

FOR SALE—7-room Swiss chalet, hardwood floors; also neat 3-room house, reasonable for cash. Inq. 1623½ W. 39TH PLACE. Take University and 39th car to end of line, walk one block south. Call afternoon.

SUBURBAN Property for Sale.

FOR SALE—
In the beautiful foothill section on the Glendale side of Burbank we have a modern bungalow, 5 room rooms, sleeping porch, garage, houses for 200 chickens, about third acre in big shady fruit trees; price $5300; half cash; also modern bungalow, on half an acre; fronting Sunset Canyon drive, $4500, $2000 cash; investigate. IRVINE W. BIGGAR, 205 Union Oil Bldg. 63225, and 115 E. San Fernando road, Burbank.

FOR SALE— $6900. TERMS.
1½ acres, poultry ranch, famous Arcadia district, 5-room modern, plastered hollow tile bungalow, gas and elec.; all modern conveniences; garage, fruit, poultry equipment practically new; capacity 800 hens. You can clear $2000 a year on this place.
See BILBO, 814 Hibernian Bldg., 4th and Spring. Phone 15596.

FOR SALE—ONE-HALF-ACRE CHICKEN RANCH, CORRALS FOR 800 HENS, BROODER HOUSE, FEED HOUSE, GARAGE, ETC. 5-ROOM BUNGALOW, GAS, ELECT., PHONE, PAVED STREETS, FRUIT AND FLOWERS, RICH SANDY LOAM SOIL. GOOD LOCATION. NEAR STORES AND CAR LINE. ARCADIA DISTRICT. EASY PAYMENTS.
MR. McMICKEN, EXCLUSIVE AGENT
SOUTHLAND REALTY CORP.
PHONE 67764 413 S. HILL ST.

FOR SALE—
Chicken raising is more profitable than for years. Now is the time for you to get started. Let us show you full acres, fine sandy loam, with aqueduct water and gas, near San Fernando Road, at Roscoe, for $900 each. Easy terms and assistance to build. IRVINE W. BIGGAR, 205 Union Oil Bldg., 63225, and 115 E. San Fernando Road, Burbank.

FOR SALE—CLEARANCE SALE—
$875
CLOSE IN
...

SUBURBAN Property for Sale.

FOR SALE—I have 5 acres of fine sandy loam soil, about 1 3-4 miles north of Wilmington, between Main st., Harbor blvd. and the new Alameda st. blvd. to the harbor, in the district directly back of the harbor, which is very rapidly increasing in value. Water for both domestic and irrigation purposes; only $745 per acre, including water stock; only $745 down, balance 9 yearly payments; interest only 6 per cent. This is by far the lowest priced land in the district, and is ideal for a suburban home farm, all oil rights included. I will be glad to show you the property at any time. Address CO, box 234, TIMES BRANCH.

FOR SALE—In addition to places advertised have others 1 to 20 acres; improved and unimproved; same district, have resided past 11 years in this section on acreage, valuable advice to beginners in poultry raising, etc., assuring against loss or failure.
SCHWARZKOPF REALTY CO.,
223 W. P. Story Bldg.,
6th and Bdwy. 64080.

FOR SALE—1½ acres with very cozy 5-room house with bath, fruit, garden, lawn, etc. Poultry equip. with 100 young hens. Gas, elec., paved road. $6200. Arcadia dist. Terms.
SCHWARZKOPF REALTY CO.,
223 W. P. Story Bldg.,
Sixth and Broadway. 64080.

FOR SALE—$16,500.
Wonderful bargain at Ramona Acres, suburban home, 9 rooms, all modern, and 9 acres, well, pumping plant. Located on Garvey ave., near San Gabriel Blvd. Bdwy. 2134. C. P. INGRAM, 616 Title Insurance Bldg.

FOR SALE—
FREE—FREE—FREE—FREE—FREE.
Three months' subscription to the VAN NUYS NEWS, which gives information concerning the wonderful Los Angeles Valley, the market basket for Los Angeles.
R. H. DUNN & CO., Van Nuys, Cal.

FOR SALE—I have new white plaster bungalow on an acre of ground, a block from the Burbank-Hollywood Blvd., in a good subdivision. Here for $6500 you may have a mountain view, all the conveniences and a most comfortable home. PHONE 567838.

FOR SALE—3 dandy ranches, 17 miles out, San Fernando; 55 acres near Riverside; 11 acres in Pasadena; 1 acre at Bell. The best bargains offered in ranches. Call 29286, a.m.

FOR SALE—By owner, bargain in 5-room suburban home; must be sold by Nov. 15; all built-in features; half acre and garage; completely furnished; you can have it for $1000 cash, balance like rent; act quick. PHONE SO 5250-J.

FOR SALE—1 acre with 5-room bungalow, bath, gas, elec., 200 hens on place, plenty fruit; $5750 is the price. Terms.
SCHWARZKOPF REALTY CO.,
223 W. P. Story Bldg.
Sixth and Bdwy. 64080.

FOR SALE—½ acre on beautiful boulevard. Dainty 5-room bung., flowers, fruit, etc. Large garage with servant's room, gas, elec. Arcadia dist.
SHWARZKOPF REALTY CO.,
223 W. P. Story Bldg.,
6th and Bdwy. 64080.

FOR SALE—2 acre fruit and truck ranch, bargain, going north, location, soil, buildings good; tools, stock, everything goes; terms. MR. HUGHES, 129 W. Second st., room 316, Bdwy. 733.

FOR SALE—$4500, terms. Small ranch in Inglewood, lots of fruit and shade trees, chicken coops, house, garage, gas, water, elect.; pretty corner. STACY, 401 Fay Bldg.

FOR SALE—5 lots, one or all, S.E. corner of Sixth and Linda Vista, Alhambra. Box 191, Route 2, INGLEWOOD.

Alhambra.

FOR SALE—"SPECIALS."
New modern bungalow, 5 rooms, breakfast nook, bath, screen porch. Lot 50x150. Large garage, cement floor and drive. Two blocks from center, on one of the best streets in town. Price $5250, $500 cash will handle, balance less than rent.
Like new 8-room colonial, 5 bedrooms, built in features, H.W. floors, basement, large lot, double garage to alley, automatic sprinkling system in lawn. A strictly modern home can be bought for $7000, terms. Worth $8000.
ROY HIPSLEY, 127 N. Garfield ave., Alhambra.

FOR SALE—Our best 5-room modern bungalow on our widest street; it has hardwood floors throughout, and all built-in features; the lot is covered with citrus and deciduous fruits; also two English walnut trees; flowers and shrubbery; special price of $5200. $1500 cash and $50 a month, including interest.
THOMAS ACTON & COMPANY,
212 W. Main st., opposite City Hall., Alh.

...

SUBURBAN Property for Sale.

La Canada.

FOR SALE—At La Canada, 45 acres, fronting on Michigan Blvd., all set to table grapes, adjoining Flintridge. A wonderful property at a bargain. Will divide. GEO. C. PECKHAM, 1101 Hibernian Bldg. 65392.

FOR SALE—One-half acre or more, with water and fruit trees; will build to suit. E. H. OWEN, 1104 Citizens' National Bank Bldg., Los Angeles. Broadway 1430.

Monrovia.

FOR SALE — OR EXCHANGE — Poultry ranches, bungalows, lots, acreage, located along the foothills at Arcadia and Monrovia.
Apply Huntington Drive and Ninth ave. Monrovia Electric car to Ninth avenue, then south 3 blocks. Phone Black 391. Auto, direct on Huntington Drive.

FOR SALE—Poultry ranch, ½ acre. Housing for 300 chickens; brooder for 800 chicks; 3-room mod. house; fine location; near foothills; price $3150. 353 N. ALTA VISTA. Phone Red 188.

San Gabriel.

FOR SALE—8 acres, close to boulevard, adjoining Rosemead. To close estate. 21168.

FOR SALE—Only $1250 per acre, 3¼ acres, near Country Club. OWNER, 11788.

San Fernando.

FOR SALE—
MUST SELL AT ONCE.
One of the best equipped ranches in San Fernando Valley, 1500 chickens, room for that many more; three orchards, barns, teams, cows, hogs, and the best ranch tools, everything goes. Never has such a bargain been placed on the market; to find out more of this ranch that is selling at ½ its value call ROGERS, 312 PACIFIC FINANCE BLDG., Sixth and Olive. 66192.

South Pasadena.

FOR SALE—LUXURIOUS HOME.
Choice location. 8 large, comfortable rooms, mahogany and oak interior finish. Attractive decorations. Splendid floor plan. Furnace. Stucco cement exterior. Garage.
A SPECIAL LOW PRICE.
JONES CO., 418 Hibernian Bldg. 15751.

FOR SALE—Bargain, beautiful 12-room house, 1629 HUNTINGTON DRIVE. Open 2 to 4 p.m., except Sunday.

FOR SALE—RENTALS. REAL ESTATE.
CHAS. W. MANWARING,
915 Fair Oaks. 351282. Colo. 619.

Van Nuys.

FOR SALE—5 acres improved with 6-room modern house; glass porch; gas; electricity; city water; street car in front; on boulevard; planted to peaches, apples, pears, walnut, apricots, oranges, lemons, nectarines, pomegranates, loquats, grapes, pecans, plums and a wealth of roses; location double clean corner of Haskell and west Sherman Way, 1¼ miles west of Van Nuys; telephone Van Nuys 81-R-3. Price $12,500. No commission. Have also 10 acres of vacant land across street; will sell with this. Those desiring a fine home should act now. OWNER on premises.

FOR SALE—68 ACRES ON BOULEVARD.
Adjoining town of Owensmouth. Fine soil, aqueduct water; no better walnut land in valley. $400 an acre if taken soon.
FRED A. KELLOGG.
203 SHERMAN WAY, VAN NUYS, CAL.
PHONE 141.

Watts.

FOR SALE—Business lot on Main st., opposite City Hall. Will sacrifice for $1000 cash this week. Owner, 1202 ELDEN AVE.

BEACH PROPERTY—For Sale.

Long Beach.

FOR SALE—Lot on 7th avenue, Alamitos Bay. The coming beach resort of Long Beach. Will sell this week for $1250. Get in on this location now. Owner, 1202 ELDEN AVE., Los Angeles.

Santa Monica.

FOR SALE—New bungalow court located in the exclusive Palisades district of Santa Monica, bringing in a rent of $1000 per month; $20,000 will handle the deal. Courtesy to agents. W. R. COVINGTON, 211 Alta ave., Santa Monica, Cal.

Venice and Ocean Park.

FOR EXCHANGE—Almost new modern 5-room bungalow, best location in Venice, value $5000; mtge. $1300; want Los Angeles home. DAN DILLON, 153 Pier ave. Ocean Park.

...

COUNTRY PROP'TY—For Sale.

Hemet.

FOR SALE—I own 3 alfalfa ranches, 250 acres; perfect stand, underground pipe lines; abundance water, highly improved, close to Hemet; will sell below value. F. W. ARMOUR, phone Bdwy. 1430. 1104 Cit. Nat. Bank Bldg.

Imperial Valley.

WILL EXCHANGE relinquishment, 160 acres, part of my half section. Good land, 2 miles west of Dixie Land. Near new oil development. Want house valued $5000, Los Angeles or Glendale. Will trade only half of this land, as it may become very valuable. Who knows? Owner, 1202 ELDEN AVE., Los Angeles.

FOR SALE—68 acres sandy loam, good house, garage, poultry houses, pressure water, shade trees, alfalfa, Napier grass, 16 acres grapes. $15,000, terms, interest 6 per cent. Would consider Los Angeles residence up to $5000. J. G. DELOZIER or B. E. CALVIN, 327 I. W. Hellman Bldg. 66069.

Mexico.

FOR SALE—BIGGEST BARGAINS IN MEXICO, ALL KINDS OF LANDS. 422-3 WASHINGTON BLDG. TEL. 61604.

FOR SALE—Choice Mexican lands cheap, for all purposes. 428 S. HOPE. Bdwy. 985.

San Fernando Valley.

FOR SALE—
SAN FERNANDO VALLEY.
5 Acres.
3-room house, level, sandy loam soil. Yield of potatoes last crop 105 sacks to acre. Perfect soil for grapes. Aqueduct water. Price $2800. Terms can be arranged. See G. S. REYNOLDS, with JANSS INVESTMENT CO., 404 Metropolitan Bldg. Phone 10345.

FOR SALE—Farms and ranches, San Fernando Valley Land Office, First Nat. Bank Bldg., Van Nuys, Cal. D. W. STALEY, Agt.

San Joaquin Valley.

FOR SALE—
SUBDIVIDING
MILLER & LUX LANDS,
ADJOINING MADERA
IN THE FAMOUS FRESNO
GRAPE AND RAISIN DISTRICT.
SMALL PAYMENTS AND LONG TERMS.
$150 TO $225 PER ACRE.
SPECIAL TERMS TO ACTUAL SETTLERS.
UMBSEN, KERNER & EISERT,
GENERAL AGENTS,
RICK BURROWS,
SOUTHERN CALIFORNIA AGENT.
316-17 BAKER-DETWILER BLDG.
LOS ANGELES CAL.

MOUNTAIN AND CANYON. Property—For Sale, Exch., Wanted.

FOR SALE—Cheap, lot and cabin at Tujunga. South 3269-J.

EASTERN, NORTHERN Prpty. For Sale, Exchange, Wanted.

For Exchange.

FOR EXCHANGE—480 acres choice improved Alberta farm, 380 cultivated, balance tillable, for large residence. 1975 W. WASHINGTON. 72068.

FOR EXCHANGE—See Americans Famous Trade. KLINE, Byrne Bldg. Room 519. 61073.

FOR EXCHANGE—Clear San Antonio city property for Los Angeles city equities. WATKINS, 309 Security Bldg. 65204.

FOR EXCHANGE—Or Sale: Chicago business and income property, value $150,000, for L. A. business or income. 223 S. HOBART.

FOR EXCHANGE—Tacoma property, $15,000, ...

WANTED—REAL ESTATE.

Miscellaneous.

WANTED—REAL ESTATE.
Do you want to sell? See me at once. HIGHEST PRICES, best results, new system. Further information. Pico 1543, 420 PACIFIC FINANCE BLDG., 6th and Olive.

WANTED—OWNERS TO LIST THEIR PROPERTY FOR SALE—
J. M. BEST, 628 Union Oil Bldg. 11390.

WANTED—To list property exch. or sale. Handle anything. 890 San FERNANDO Bldg.

WANTED—5 or 6-room modern bungalow, good location; also level lot. PHONE 12334.

WANTED—Lot or house, close in, exchange Chandler touring. WILSHIRE 3038.

For Cash—Not Classified.

WANTED—If you want to sell your property, see us. We have clients for city income, houses, lots and ranches. We get results. GEO. C. PECKHAM, 1101 Hibernian Bldg. 65392.

Houses.

WANTED—To purchase from owner, 5 or 6-room up-to-date bungalow. Lot must have at least 50 feet frontage, be located on high ground in west or northwest section only. Not more than 30 minutes from downtown. Price must not exceed $5500 and be fair value. Send brief description, stating terms. Address W, box 593, TIMES BRANCH.

WANTED—I want to buy a home from OWNER, modern, good surroundings, and must be reasonably priced. Will appreciate very easy terms. Anxious to get located and will inspect at once. Occupied daily, so write fully. Will not deal through agents. E. A. MESSENIE, 4035 Brighton ave.

WANTED—
HOUSES AND FLATS.
HAVE QUICK CASH BUYERS.
A. M. JAMISON,
PHONE 61401. 312 Hollingsworth Bldg.

WANTED—REAL ESTATE.
Have clients for all classes vacant and improved properties, from Wilshire blvd. to Exposition Park and Vermont to Buckingham Road. Quick results assured. Six real salesmen: Write, phone or call W. H. LINDSAY, 1148 S. Western ave. Phone 75673.
S. K. NOLAND.

WANTED—Will exchange relinquishment 160 acres, part of my half section. Good land, 2 miles west of Dixie Land. Near new oil development. Want house valued $5000. Los Angeles or Glendale. Will trade only half of this land as it may become very valuable. Who knows? OWNER, 1202 Elden ave., Los Angeles.

WANTED—CITY PROPERTY TO EXCHANGE FOR CHICKEN RANCHES, GROVES, ACREAGE AND SUBURBAN HOMES.
MR. McMICKENS.
SOUTHLAND REALTY CORP.
PHONE 67764. 413 S. HILL ST.

WANTED—At once, 4 and 5-room bungalows in good location, clients waiting can pay $500 to $1000 down, balance monthly. GOODALE & McBURNEY, 439½ S. Hill. 12543.

WANTED—At once, 8-room house on high ground, north of Adams st., not over $8500, $3000 cash. Will assume mortgage. SHEPPARD & TOMS, 5400 S. Hoover. Ver. 609.

WANTED — Apartment-house, Wilshire district, must be well furnished and good income; have Wilshire home to $30,000 and cash. Will assume balance. AINSWORTH, 66874.

WANTED—Double bungalow, Wilshire, Hollywood, West Adams. WIL. 4473. Owners only.

WANTED—BUNGALOW, modern, furnished or unfurnished in desirable location. PICO 4812.

WANTED — WHEN YOU LIST WITH US, PREPARE TO MOVE. CONTINENTAL REALTY CO., 4922 S. VERMONT. 269953.

WANTED—5-room bungalow, $1000 down, $50 monthly. 307 O. T. JOHNSON BLDG.

WANTED—To buy small house, not over $1600, cash. PHONE 19030.

Lots.

WANTED—To buy unrestricted lot from owner if location is good and priced right. Give location and size. Address C, box 144, TIMES OFFICE.

WANTED—Lot subdivision or acreage, suitable for subdivision. State full particulars. Address YY, box 21, TIMES OFFICE.

WANTED—Business lot, also west side bungalow, duplex or flat lot, from owner. CALVERT, 506 San Fernando Bldg. 12626.

WANTED—Lots for flats or bungalows, also business lot. WARD or CRISMOR, ...

...

REAL ESTATE—For Exchange.

Income Property

FOR EXCHANGE—
HOLLYWOOD EXCHANGE.
Have 2 four-family flat bldgs. of 4 and 5 rooms each. Tile baths with showers. Wonderfully well located, above Blvd. Will accept up to $40,000 clear, balance mortgage and cash.
MR. LANDMESSER, 579328.
WOOD & REHBEIN, 7058 Hollywood Blvd.

FOR EXCHANGE—Double bungalow, in Wilshire; income $170 per month; want improved acre for home to $9000.
WARD or CRISMOR,
822 C. C. Chapman Bldg.
13836.

FOR EXCHANGE—
Brick hotel bldg., paying over 7 per cent on $60,000 equity. Will take clear property for same.
RALPH YOUNG, 13750.
504 Merchants' Nat. Bank Bldg.

FOR EXCHANGE—
$40,000 bungalow court. Will accept $25,000 in trade, if good.
RALPH YOUNG, 13750.
504 Merchants' Nat. Bank Bldg.

FOR EXCHANGE—11-room house, lot 50x135, lawn and fruit trees, 4-car garage. See this, 10 minutes from Postoffice, Angeleno Heights, 1316 CARROLL AVE. What have you?

FOR EXCHANGE—Mortgage of $17,300 at 8 per cent on choice improved Alberta land, for good residence. 1975 W. WASHINGTON. 72068.

FOR EXCHANGE — $27,000 EQUITY IN HIGH-CLASS FLAT BUILDINGS. WANT CLEAR WALNUT GROVE OR OTHER CLEAR PROPERTY. PHONE 599977.

Suburban Property.

FOR EXCHANGE—Let us know if you wish trade your Los Angeles or Hollywood residence for Van Nuys close-in improved farms.
R. H. DUNN & CO.,
272 Sherman Way, Van Nuys. Phone 7.

FOR EXCHANGE—ALL CLEAR, 5 acres, 6-room house, garage, windmill, fine truck garden land. Want L. A. residence property. Will assume. Address A, box 181, TIMES OFFICE.

Country Property.

FOR EXCHANGE—I HAVE A CALIFORNIA DELTA FARM, ALL PEAT LAND, CONSISTING OF 144 ACRES AND LEASED FOR POTATOES ON 20 PER CENT BASIS FOR 1922. FIRST AND SECOND PAYMENTS (ABOUT $12,000) MADE. 18 YRS. SMALL ANNUAL PAYMENTS FOR BALANCE. I WANT A THOROUGHLY UP-TO-DATE 6 OR 7-ROOM HOME IN WILSHIRE DISTRICT. 65005. A. M. PARSONS, 1002 TRUST AND SAVINGS BLDG.

FOR SALE—
Over 5000 acres of level land with abundance of water. Only $50 per acre, or $250,000. Clear. No mtge. Ready for colonization. Will trade for city property here or San Francisco and assume. See F. T. KNEWING, 911 Stock Exchange Bldg. Bdwy. 2280 or Holly 6854.

FOR EXCHANGE—Ranch. Will trade for Los Angeles property, the best irrigated 80-acre ranch, paid-up water, on boulevard and street car line, close to Boise, Idaho. Fine new modern bungalow, no incumbrance. Elevation 2600 ft., California climate. P. A. SORENSON, Bellflower.

FOR EXCHANGE—One acre, 5-room bungalow, fruit trees, chicken houses and garage, for five-room bungalow near Vermont, between Florence and Manchester. J. A. SMITH, Lomita, Cal.

FOR EXCHANGE—160 acres good farm land, 18 miles from Edmonton, Alta. Also $10,000 business property in Edmonton; will trade for land near L. A., value, about $16,000. P. O. BOX No. 642, L. A.

FOR EXCHANGE—132 ACRES NEAR WATSONVILLE, HALF IN PEARS AND APRICOTS, $30,000. APPRAISAL $33,000. J. M. BEST, 628 UNION OIL BLDG. 11390.

FOR EXCHANGE—320 acres, Brawley district, Imperial Valley; $75 per acre. Will exchange for stock or used cars. F. J. PEARSON, Claremont, Cal.

TO LOAN—MONEY.

Real Estate and Improvements.

BUILDING LOANS—Straight 3-year and other loans. Liberal ones, fair appraisals and prompt action. Bring plans and certificate of title. Consult with responsible financing, architectural and construction experts.
Plans prepared and construction contracts made, if desired. Second mortgages taken.

...

TO LOAN—MONEY.

Money on Automobiles.

AUTO LOANS, $2.50 PER $100 FOR SIX MONTHS' ACCOMMODATIONS, INCLUDING DEFERRED INTEREST AND EVERY EXPENSE WHATSOEVER, except insurance. Cancellation of policies held by clients and consequent loss to them NOT REQUIRED. We write new insurance cheaply when necessary, eliminating excessive collision costs. Call at the most convenient address below for courteous attention and prompt service.
L. L. MIDDLECOFF, 933 S. Main. Phone 19804.
R. K. HALL, 126 W. Pico. Phone Pico 2178.
S. W. AUTO INS. & LOAN CO., 138 W. Pico. Phone 66992.

AUTOMOBILE LOANS—
We loan money on automobiles, finance deals between individuals, or refinance your present contract in case you want to lower your monthly payments. Our plan is different.
L. L. BAXTER.
1030 S. Flower st. 63073.

WE LOAN MONEY—
to individuals on automobiles. Also purchase auto contracts and finance private sales. It is not necessary to cancel your insurance policy if it covers loan. Our low rates and liberal terms will agreeably surprise you. Ask for MR. DONALDSON.
G. S. DONALDSON INVESTMENT CO.,
152-158 W. Pico. 18966.

AUTO LOANS ONLY.
PAY WHILE YOU RIDE.
OUR RATES ARE LOWER; OUR TERMS LONGER.
LASKER BROS. FINANCE CO., INC.
(PIONEERS OF AUTO LOANS.)
SUITE 322 L. A. RAILWAY BLDG.
11TH AND BROADWAY.
MAIN 3194. 54238.

AUTO LOANS—
TO INDIVIDUALS, QUICKLY MADE. YOU RETAIN USE OF YOUR CAR. PAY ME BACK IN SMALL MONTHLY PAYMENTS. EVERETT S. SHIPP, 1325 S. MAIN ST.

AUTO LOANS TO RESPONSIBLE PEOPLE—
See us—We help you.
A. I. LASKER CORPORATION,
319 Marsh-Strong Bldg., 9th and Main.

PRIVATE PARTY LOANS ON AUTOS.
Auto contracts cashed or refinanced; money immediately available. KIRBY, 4362 S. Figueroa.

AUTO LOANS QUICKLY MADE.
I HAVE MONEY TO LOAN ON AUTOS TO PRIVATE OWNERS.
CHAS. H. THOMPSON, 234 W. 12TH.

LOANS, any amount, no ins. cancellation, 10 months' terms. Contracts rewritten. Payments reduced. HALL, 126 W. Pico st.

AUTO loans, delinquent payments refinanced. Pay while you ride. Quick action. H. G. McKINNEY, 1116 S. Main.

MONEY WANTED.
Real Estate and Collaterals.

WANTED—
The Best Security on Earth is the Earth Itself.
For it produces what humanity most requires.
$7000—8 per cent, 3 years, on $30,000: 73 acres, finest soil in apricots, peaches, grapes, well, aqueduct, buildings, at Sunland, N.E. of San Fernando.
$7000—8 per cent, on bank appraisement, $30,000, of SantaAna-Tustin lemon grove.
$1500—8 per cent, on $4500; 7-room modern house and half-acre fruit, at Inglewood. F. A. PATTEE CO., 1217 Haas Bldg. 63485.

WANTED—
I WANT
$12,500.
$12,500.
I OFFER
1. Security to satisfy you.
2. Interest and com. larger than anyone.
If you have the cash in the bank or know some one who has, please communicate with me at once.
Address P, box 508, TIMES BRANCH.

WANTED—$15,000, 3 to 5 years, 8 per cent. Gilt edge first mortgage security. Value $40,000.
Mr. Ames
THE FRANK MELINE COMPANY
...

Los Angeles Daily Times

APARTMENT HOUSES—
For Sale, Exchange, Lease, Wanted.

For Sale.

FOR SALE—

$15,000.

OVER 80 ROOMS, BRICK BUILDING, WALKING DISTANCE, ON THE WEST SIDE. GOOD FURNITURE. NEVER A VACANCY OVER 24 HOURS. RENT ONLY $5 A ROOM ON LONG LEASE. SHOWS BIG INCOME. FULL PRICE $21,500.

75 ROOMS, CORNER BRICK BUILDING, ALL SINGLES, RENT ONLY $5.25 A ROOM. 3-YEAR LEASE. ACTUALLY NETS $1000 A MONTH. THIS IS SOME BUY FOR $21,000.

TRACY OR KILPATRICK,
AVERILL-WEYMOUTH CO., INC.,
REALTORS.
725 S. OLIVE ST. BROADWAY 8043.

FOR SALE—The lease, furniture and fixtures of apt.-house, $125 rent; net income $300. 509 CALIFORNIA ST.

Wanted.

WANTED—Do you want to sell your apt.-house? A capable business woman and expert apt.-house mgr. will come in and manage same, putting it on good paying basis, and sell it for you. Try it, others have, and realized three or four thousand more on the deal. Address W, box 342, TIMES BRANCH.

WANTED—
Best modern apartment-house on west side showing good income, that $10,000 cash will handle. Large payments on balance. I mean business.
Address A, box 172, TIMES OFFICE.

WANTED—Apartment house building or lease

BUSINESS CHANCES.

Miscellaneous.

WAIT—READ THIS!

$500 A MONTH—$500.

Would you be interested in a clean-cut, high-class office business which will positively net you better than $500 monthly? We are exclusive agents for such a business, and complete records of past and pending business are available for your inspection and investigation. No particular experience required other than general business knowledge and the ability to meet the public in your own office. The price is $1500 cash.

417 LAUGHLIN BLDG., 315 S. Broadway.

FOR SALE—
FINE, BIG CORNER on NEW BOULEVARD in a THICKLY SETTLED suburban district, southwest. One of the FEW GOOD LOCATIONS left for AUTO REPAIR SHOP and OIL STATION, and large enough for purchaser to build his HOME, have garden, chickens, etc., while building up a good business. This fronts 304 ft. on boulevard, making it excellent for subdivision. Car line on boulevard. See owner, 518 SECURITY BLDG.

LEGAL NOTICES.

NOTICE—After Nov. 10, 1921, I will not be responsible for any debts contracted by my wife, Clachie Holloway Dummeyer, 2211 Theo Villa Court, Los Angeles, California.
(Signed) JOHN R. DUMMEYER.

I. FORISHAM, has sold the Hunter Apartments, located at 141½ N. Broadway. All claims to be filed with Samuel Shire, 923 TEMPLE ST., L. A.

I WILL not be responsible for debts contracted by Saints Duin. ED F. DUIN.

TOO LATE TO CLASSIFY.

FOR SALE—Two lots on San Fernando road at Verdugo, 80x183, also acre at Athens. 31618.

PREHISTORIC CORN IN TENNESSEE GRAVES

Corn that grew in Tennessee in prehistoric times, possibly before Joseph put away his seven year's supply in Egypt, was unearthed recently by W. E. Meyer of the Bureau of American Ethnology, and sent to the United States Department of Agriculture for identification. During recent excavations in Davidson county, Tenn., Mr. Meyer came upon a number of stone slab graves containing mortuary vessels. Some of these held specimens of charred maize in fairly good condition. From the size and shape of the grains it was possible to identify the variety as Many-Rowed Tropical Flint, a form about half way between true flint and popcorn.

The same type of Indian corn occurs in the West Indies, and there is no question in the minds of scientists but that there was a very early communication between the West Indies and North America. Not only corn, but beans, squashes, pumpkins and tobacco are of tropical and subtropical origin. These staples, now so important throughout both hemispheres, found their way into North America and were cultivated beyond the Great Lakes in Canada long before the discovery of America. There is abundant evidence of communication between the West Indies and Florida, and up the Mississippi and its tributaries.—[Agricultural Department News Letter.

DEPTH BOMBS KILL FISH.

Heavy gun practice and experiments with depth bombs off Fort Wright, Ct., have caused fishermen to protest against the maneuvers in local waters. Hundreds of barrels of fish of many varieties were killed in the Race by the explosion of depth bombs, according to the lobster men who were out hauling their gear. Many kinds of fish were killed and floated on the surface in an almost unbroken line from Race Rock, where the first charge was dropped by a destroyer, to Bartletts Reef, two miles away.

Some of the lobster men picked up a few of the fish, one boat coming in with over two barrels. Most were blackfish, but there were cod, weakfish, scup, eels, flounders, herring and many other smaller fish to be had by merely scooping them into the boat with a net.—[New York Herald.

PREHISTORIC PICTURE.

Ancient bones, engraved with figures that resemble prehistoric animals, have been discovered in Jacob's Cavern, a prehistoric rock-shelter, located near Pineville, Mo.

One of these bones is ornamented with what appears to be a mammoth or mastodon. Another is believed to represent some member of the deer family. Bone and horn awls, flint implements of stone, engraved and polished implements of stone, and shaft straighteners and smoothers were also found in this cave, as were portions of an adult human skeleton, accompanied by an engraved sandstone pipe.

The ornamented bones, when first exhumed, seemed to be perfectly firm and sound, but shortly after they began to disintegrate. Before this occurred, however, it was possible to make pen drawings of the designs and some of the most important of the bones were treated with a preservative.—[Kansas City Star.

What the Japanese Read.

So far as popular interests of the Japanese are indicated by the books they read, it would appear that their attention is given largely to social questions. According to a recent classification of the books and magazines printed in the empire, those upon this subject including labor conditions, economics, political science, sociology, history and law are a close second to works of fiction, general literature and art.—[Living Age.

The Morning After.

The members of Delta Chi Fraternity at Michigan University, wishing to warmly welcome their fellow college students from Ohio State at the football game last Saturday, wrote out on their lawn, in scarlet and gray, the words, "Hello, Ohio."

Sunday morning, they rose to find that some broken-hearted rooter had changed it to read, "O Hell, Ohio."—[Columbus Dispatch.

WANTED TO ENJOY HIMSELF.

An employee who had just returned from a two weeks' vacation, stretched a little by an intervening holiday, surprised his boss by applying almost immediately for a few days off.

"Why," said the surprised boss, "you have just had a vacation."

"I know it, but this time I want to get married."

"Well, but why did you not get married while you were away on your regular vacation?"

"I did not want to spoil my vacation."—[Columbus Dispatch.

Good Business.

The Stranger: Why do you allow the pigs to run loose in your streets?

The Mayor of Comaville: Why, they keep the grass and weeds out of the roadways and that gives the streets a tidier and more business-like appearance.—[Houston Post.

Thought Them Alive.

Friend: So you're going abroad to have your wife's portrait painted. Why don't you patronize home talent?

Newrich: Oh, we've tried home talent and now we're going over to see what the old masters can do.—[Boston Transcript.

As Many a Wife Knows.

The poor that we have always with us includes poor excuses.—[Boston Transcript.

HOW GIRLS WOO.

Lacking Beauty, Many Adopt Tricks to Win Husband.

A man declares he married his wife for the alluring manner in which she drank her tea. Over the cup's brim, he asserted, her eyes, otherwise quite ordinary, looked absolutely irresistible. Now, this particular woman is far from pretty, but her charming habit won her a husband.

It is the same with many other women. Lacking the superior attractions of their prettier sisters, they have acquired "marrying ways," little gestures, wiles, tricks and habits, before which the unsuspecting man goes down on all fours.

They are clever women, these, realizing it pays to camouflage their bad points and display to the best advantage their good ones. The "spotlight," so to speak, is forever centered on the latter. Your plain woman, with hair which reveals high lights under the sun's caress, marches hatless; or if the lamplight is in tune with her skin, she is forever in its softening radiance.

Lacking a pretty face, but possessing dainty feet, a woman calls attention to the latter, much in the same way as a showman displays his wares. Shoes of bewildering variety and hue, short skirts and extra silken hose are worn by her. On the promenade she steps along like a thoroughbred horse, she springs blithely onto car or bus, knowing well that her feet, if not her face, are her fortune. Or if a fender is available, you will find her dainty foot reposing in studied but artistic carelessness.

Hands, slim, white, graceful things, are perhaps a plain woman's most formidable weapon in forging the marriage door. Firstly, watch a pretty woman, with ugly ones, doing anything where hands play an important and visible part; then watch a clever, plain woman, possessing dainty fingers, at the same job. Indescribably graceful and fascinating can be the play of pretty fingers, whether they are wielding a knife and fork, holding a crochet needle, playing the piano or working a typewriter. See them pat a strand of hair into place behind her ear, watch them delicately stir a cup of fragrant coffee, note their eloquence when their owner talks, or the way one slim hand lies on the shoulder of her dancing partner.

The clever girl knows the advantage of colors, too. The girl whose eyes are blue will enhance their blueness by wearing blue; the girl with fair hair shows off the fair hair to its fullest perfection by wearing a green jumper or blouse.

In sport, too, "marrying tricks" are common. Golf, tennis, swimming, all provide good openings for the enterprising woman. One woman had never played a game of golf in her life, but she won her husband by "talking golf" to him. She allowed him to take her round the links for lessons, and she won a husband.

Pretty eyebrows and eyelashes, also, can work marvels in the hands of a woman who knows the little way she has when eating, smiling, laughing, talking, standing—even that graceful turn of the head, may bring her a husband.—[London Answers.

A GREAT SUCCESS.

The famous Caruso had two hobbies—he practiced ventriloquism and he made caricatures. Of the former hobby a story is told.

Caruso had sung at a garden party in Tuxedo, and afterwards he agreed to give an exhibition of his ventriloquial powers. Standing under a huge oak he peered up into the foliage and said:

"Young man, what are you doing up there?"

"I ain't doin' nothin,' mister," a childish voice faltered. "Jes' clumb up to see the fun."

Caruso was amazed. Of course he had no idea that there was really any one in the tree. As he stood there, peering up, there was a great outburst of applause from the assembled guests. They agreed that they had never witnessed such a superb display of ventriloquism before.

Seeing how the land lay, Caruso smiled to himself. Then still peering up, he called:

"Will you behave yourself, boy, if I let you stay?"

"Oh, yes, mister—sure," said the frightened little voice, and again there was frantic applause.

"Well, stay then. But hold on tight."

"Oh, I will mister." Renewed applause.

"Don't fall."

"No, sir."

Then Caruso turned to his audience and smiled and bowed. They clapped him to the echo. It was the most successful ventriloquil exhibition of his career.—[Exchange.

PAT'S OPINION.

It was during the dry spell a few months ago and, a shower having come up, Dr. Blank remarked to his gardener, "This rain will do a lot of good, Patrick."

"Ye may well say that, sorr," returned Pat. "Shure an hour of it now will do more good in five minutes than a month of it would do in an week at any other time."—[Boston Transcript.

True to the Proverb.

Sub-head—"Shot to death, he refuses to give name of assassin." His excuse, no doubt, being that dead men should tell no tales.—[Boston Transcript.

Suspicious.

First Salesgirl: That man I just sold a five-pound box of candy to said it was for his wife.

Second ditto: Is he newly married?

First: Either that or he's done something.—[Boston Transcript.

The Touch in Boston.

The wayfarer accosted the Boston man on Commonwealth avenue.

"Sir, could you spare me a dime?"

"Do you take me for an easy mark?"

"No, sir; I was in hopes you were an altruist."

This got him a quarter.—[Louisville Courier-Journal.

The Great Need.

Park Orator: My friends, if we were each of us to turn and look ourselves squarely in the face what should we each find we needed most?

A Voice From the Crowd: An India rubber neck, mister!—[Edinburgh Scotsman.

WHAT'S DOING TODAY.

Emery Kolb will speak on "A Trip Along the Colorado River" at the luncheon of the Joint Technical Societies of Los Angeles, Broadway Department Store Cafe, noon. The American Chemical Society will be in charge of program; Dr. Stuart J. Bates, chairman.

Post No. 8, American Legion, open forum tonight at clubroom, Washington Building, Third and Spring streets; subject, "Americanization." Musical program.

Armistice Week Carnival, Glendale, under auspices of Glendale Post, American Legion.

O'Rahilly Branch, Friends of Irish Freedom, meet tonight at hall 600, Walker Theater Building, 730 South Grand avenue. Speeches, musical program. Admission free. Public invited.

Los Angeles Optimists' Club, luncheon, noon, 741 South Broadway. Nine speedy acts. Philip F. Dodson of Amama Club speaks on "Put up your flag or take down your flagpole."

Former residents of Duluth put on program tonight at Minnesota meeting, California Hall, Thirtieth and Main streets.

Republican Study Club, luncheon, noon, Union League Club; meeting, 2:30 p.m.

Greeters of Southern California, monthly meeting, Westminster Hotel, 8 p.m.

Drama League, reception at Three Arts Club, 1001 Washington street, 8 p.m. Mrs. Lillian Burkhardt Goldsmith speaks on "Outlook of the Drama."

Knickerbocker Club meets tonight in room B, Normal Hill Center Annex, Fifth and Hope streets.

Los Angeles W.C.T.U., hospital program, First Christian Church, Eleventh and Hope streets, 2 p.m.; speaker, Chaplain Herring of the County Hospital. Special singing. Public invited.

Women's Alliance, First Unitarian Church, luncheon at church at 12:30 p.m., benefit Maternity Cottage.

Peniel Hall Mission, celebration of thirty-fifth anniversary, Peniel Hall, 227 South Main street. Services at 11 a.m. and 2:30 p.m.

St. Paul's branch of Girls' Friendly Society, bazaar, 7 p.m., St. Paul's Pro-Cathedral, 528 South Olive street. Public invited.

Church of the Messiah, Van Ness avenue and Washington street, Christmas sale, 10 a.m. to 10 p.m., benefit new church fund.

First comparative exhibit of paintings of California artists at Southwest Museum, Avenue 46 and Marmion Way, 1 to 5 p.m.

California Art Club, twelfth annual exhibition, Museum of History, Science and Art, Exposition Park.

AMUSEMENTS.

California—Nazimova in "Camille."
Miller's—"The Cabinet of Dr. Caligari."
Alhambra—"Courage."
Garrick—"Way Down East."
Tally's Broadway—"Gipsy Blood."
Pantages Broadway—Vaudeville.
Pantages, Seventh and Hill—Vaudeville.
Philharmonic Auditorium—"Bon-Kist."
Gore's Burbank—Musical comedy, "Peaches."
Hippodrome—"Bucking the Line."
Mason—"The Beggars Opera."
Orpheum—Vaudeville.
Morosco—"Come Out of the Kitchen."
Majestic—"The Wonderful Thing."
Clune's Broadway—"Blind Hearts."
Mission—Mary Pickford in "Little Lord Fauntleroy."
Superba—"Nobody's Fool."
Grauman's—"Dangerous Lies."
Grauman's Rialto—"The Sheik."
Kinema—"The Idle Class."
Symphony—"Never Weaken."
Harlequin Theater—Three one-act plays.
Washington Park—Baseball.

THE CITY AND ENVIRONS.

Dance to Aid Children.

Funds for furnishing the reception room of the new sixty-bed orthopedic hospital for crippled children on Palm Drive, near West Adams street, will be sought at the third of the Dyas Hiking Club's dances, to be held Saturday night at Masonic Temple, Pico and Figueroa streets.

Safety Lectures Tonight.

Industrial safety lectures will be given tonight in the Chamber of Commerce assembly rooms, beginning at 8 o'clock. A series of six lectures prepared by the Department of Safety and Fire Prevention will be given every Wednesday evening up to December 15. The course has been outlined for industrial employers and will not interest the general public.

To Lecture on Observatories.

Dr. Mars Baumgardt will lecture on the Mount Wilson observatories at the meeting of the biological section, Southern California Academy of Sciences, to be held tomorrow at 8 p.m., at the Chamber of Commerce. He will describe in nontechnical language, illustrated with lantern slides and motion pictures, a trip up the mountain to the observatories. The operation of the great telescope will be featured.

By Ramona Parlor.

Ramona Parlor, No. 109, Native Sons of the Golden West, will hold a patriotic dance in Ramona Hall, 349 South Hill street, tomorrow evening. In a statement recently made, Sheriff Traeger, Grand President of the Native Sons, calls upon every parlor to celebrate Armistice Day as the event in world's history which marked the triumph of democracy over autocracy, with fitting ceremonies.
DOT

JUST WHAT LOCALITY DID HAYNES MEAN?

DRY FORCE HEAD URGES TRIAL OF WOMEN MURDERERS BY OWN SEX.

[EXCLUSIVE DISPATCH.]

NEW YORK, Nov. 9. — "There are sections of our country where a woman can commit any crime and if she be beautiful, well-dressed and artful, she cannot be convicted, no matter what the evidence may be."

With these words Federal Prohibition Commissioner Haynes urged the trial of women murderers by women jurors in an address at the West Side Young Men's Christian Association this afternoon.

With Americanization as his theme, Haynes pleaded for a higher ideal of the sanctity and majesty of the law.

"If we lose our ideals of the dignity of the law, the republic is in danger," he declared.

Haynes declared the prevalence of crime in the United States was due to laxity of law enforcement, but that it found its source in "the back wash of the military tide that has swept the world."

He advocated the trial of women criminals by women, as the only way to have crimes perpetrated by women properly punished.

ORDER INVESTIGATION OF KU KLUX KLAN.

[BY A. P. NIGHT WIRE.]

ASHVILLE (N. C.) Nov. 9.—An investigation of the activities of the Ku Klux Klan here was ordered today by Judge W. E. Brock, who charged the Superior Court grand jury to conduct such an inquiry and return true bills of indictment against persons found to have usurped powers of the courts contrary to law.

BUSINESS BREVITIES.
[Advertising.]

First meeting of Family and Teachers' Club to help understand problems of the deafened will be held tonight at 7:30 at 604 Story Bldg. Miss Clark, former vice-principal of Nitchie School in New York, will address the class. Visitors welcome.

Tested advertising. Our system avoids shooting the appropriation on a costly experiment. Dake-Johanet Advertising Agency, 626-630 Union League Bldg. Main 4123.

The Times Branch Office, 619 South Spring street. Advertisements and subscriptions taken. Telephones Pico 700, 10391.

DETAILS OF TREACHERY REVEALED.

Irish Leaders From Paris Joined in Adventure With Sinn Fein.

[BY CABLE AND ASSOCIATED PRESS.]

BERLIN, Nov. 9.—From sources which revealed the details of the German-Irish gun-running expedition from Danzig to Tralee Bay, it is learned that in addition to a number of Sinn Fein leaders who visited Berlin to plan the adventure were several Irish leaders from Paris. According to the informant the gun-running expedition was arranged at a conference in Berlin at which two Irish envoys from Paris, one of whom was named O'Kelly, were present.

Also it has been learned that the ship Disponieble, which name very likely was changed when the vessel was bought with American-Irish money, called at Hamburg before going to Ireland. At Hamburg Capt. Spindler, a German naval officer during the war, took command. Capt. Spindler is said to have engaged in numerous exploits against Great Britain during the war, several of which were in connection with Ireland. He landed arms and on the last occasion during the war was captured and imprisoned in England.

With arms on board the Disponieble left Hamburg and went into the Atlantic, skirting the coast of France. After a several weeks' wait for a favorable opportunity the ship entered Tralee Bay, where it turned the cargo over to the Sinn Feiners. Capt. Spindler returned to Germany, where he is now hiding.

Wilhelmstrasse officials declare that they are not in a position to reveal the names of the Irish-American who arranged the adventure in Berlin and later went to Poland to purchase a ship and ammunition.

RED SEES AMERICA GOING TO WAR SOON.

SOVIET CHIEF STATES GREAT BRITAIN OR JAPAN WILL BE OPPONENT.

[BY CABLE AND ASSOCIATED PRESS.]

MOSCOW, Nov. 9.—Nikolai Lenin, soviet-Russian Premier, made the fourth anniversary of the soviet republic today the occasion of an article in an anniversary number, issued by the Pravda, in which he predicts the world chase for gold will result in wars between America and Japan, or America and England by 1925 or 1928.

The article is entitled, "the value of gold now and after the victory of socialism." He says that the soviet government has merely retreated in the attack on world capitalism and is strengthening its position.

These attacks, he predicts, will after twenty years or so, enable Russian Communists to achieve an economic victory which will make it possible to employ all the gold that exists in the building of public structures that will demonstrate how foolish it was to kill 30,000,000 men in the World War for the sake of gold, and how foolish are capitalistic powers who are planning wars over gold.

"Due to the establishment of a firm dictatorship of the proletariat," continues the article, "we are strong enough to retreat without demoralization or disorganization and prepare for the economic upbuilding of the government on a Socialistic basis. We must save all the gold Russia possesses. We must sell dearer and buy more cheaply. Among wolves one has to be a wolf and kill others." Trade is the single economic link between the millions of small agriculturalists and the system of supply through the government. The new system does not mean an entire break with the old economic organizations, but that we are trying to revive the trade of small holders and capitalism with the purpose of submitting them to state regulation as we ourselves revive.

"We have retired to state capitalism. We are retiring to state regulation of trade. Already there are visible signs of our retirement."

BRITAIN OBJECTS TO REPARATIONS PACT.

[BY A. P. NIGHT WIRE.]

WASHINGTON, Nov. 9.—Objections have been made by the British government to the Loucheur-Rathenau agreement under which Germany would pay a considerable part of reparations in kind, that is, in building materials and machinery for the reconstruction of the northern departments of France.

The protest, which has been forwarded to Premier Briand represents that the agreement gives France a priority in payment over other Allies and is thus injurious to British interests.

EDICT OF HUNGARIANS PLEASING TO COUNCIL.

[BY CABLE AND ASSOCIATED PRESS.]

PARIS, Nov. 9.—Approval was given by the council of ambassadors today to the means chosen by Hungary to comply with the Allied demand for amendment of Hungary's legislative act ousting the Hapsburg dynasty so that the possible evasion of the act through the choice of a Hapsburg to the kingship by election might be preeprevented.

The Budapest government's proposal was to issue a declaration that no Hapsburg should be eligible to election to the kingship.

FORMER GOVERNOR OF ARIZONA DIES.

[BY CABLE AND ASSOCIATED PRESS.]

ATCHISON (Kan.) Nov. 9.—John M. Ege, 86 years old, former Territorial Governor of Arizona, is dead at his home in Chickasha, Okla., according to word received today.

A characteristic of Ege was his long curls, worn even after his hair became thin and white.

Represent Negroes Tomorrow.

[BY A. P. NIGHT WIRE.]

WASHINGTON, Nov. 9.—Dr. E. J. Scott, secretary of Howard University, and Mrs. Scott, have been designated by Secretary Weeks as official representatives at Arlington Friday of the 400,000 negroes who were called to the colors during the World War.

FIND LIQUOR ON ASTOR'S FINE YACHT.

Raid Staged by Officers, After Which Owner Says He Had Search Made.

[EXCLUSIVE DISPATCH.]

NEW YORK, Nov. 9. — Vincent Astor's palatial yacht Nourmahl, was raided today by customs officials and a small quantity of liquor found. The yacht, lying off the New York Yacht Club in the East River, has just returned from a long cruise in southern seas where liquor castles are reported to be nothing less than pirate dens of other days.

Astor was not aboard when the raid was staged. He later issued a statement disclaiming ownership of the rum.

"None of the liquor found was Mr. Astor's," the statement explains. "Furthermore, he had told the captain and steward before reaching the three-mile limit to search the ship for any liquor which might have been smuggled on board by the crew, and if any were found, to throw it overboard. This was done and the captain reported that he had found none."

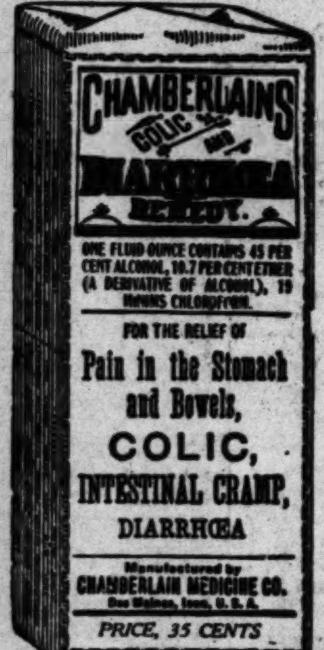

H. TAYLOR CURTIS COMPANY
Auctioneers and Appraisers
CONTINUATION SALE TODAY AT 11 A.M.
The Fine Furnishings of the
HERSHEY ARMS
2600 Wilshire Blvd.
By order of Miss Ida F. Fay
The fine bedroom furnishings are now being sold, including fine mahogany, tuna mahogany, birdseye maple, enamel and oak furniture in sets and odd pieces, fine carpets, rugs, bedding, curtains, drapes, sofa beds, couches, etc., etc.
TERMS STRICTLY CASH. CASH DEPOSITS REQUIRED
All goods must be removed before Nov. 15.
H. TAYLOR CURTIS CO.
1001 West Seventh St.,
Phone 51820.

Backaches and other external pains quickly soothed

THAT dragging, wearing backache, that so many women suffer from, is quickly eased by an application of Sloan's Liniment. No rubbing, penetrates, so skin stains. It's good for all kinds of sprains, and all kinds of "external" aches and pains. At all druggists. 35c, 70c, $1.40.
Keep it handy
Sloan's Liniment (Pain's enemy)

What is "A Blessing on Your Head"?
ED. PINAUD'S HAIR TONIC
of course!

Doctors Recommend Bon-Opto for the Eyes
Physicians and eye specialists prescribe Bon-Opto as a safe home remedy in the treatment of eye troubles and to strengthen eyesight. Sold under money refund guarantee by all druggists.

Myer Siegel & Co.
445 BROADWAY
Distinctive, New Wool Sweaters
The favored Slip-on Sweaters in dashing, new styles. Tans, Browns, Navy, Black and clever two-tone effects.
$8.75 and $16.50
(MAIN FLOOR)

Furniture Clearance Sale

Seven-Foot Davenport
$110.00
Velour or Tapestry
Chair and Rocker to Match, $57.00
No "high-rent" overhead to pay for. Furniture is exceptionally well designed. You can see my complete line of Furnishings and Rugs in my "home-display."
KEIM FURNITURE STUDIO
627 SO. WESTERN AVE.

BANK SALE
Brand New 1921 Comet Automobiles
List Price Delivered in Los Angeles, $2650.
Sale Price, Delivered in Los Angeles
$1450
No Additional Charges
Specifications
9-N Continental Motor (Red Seal,) Borg & Beck Clutch, Wagner Ignition System, Willard Rubber Threaded Battery, Columbia Axles, Genuine Leather Upholstery, 125-inch Wheelbase, 33x4½-inch Firestone Cord Tires.
1355 South Flower
Phone 23350
OPEN SUNDAYS & EVENINGS
NOTICE—Few Sport Models at Similar Reductions.

Poslam rarely fails to stop eczema
The most wonderful thing about Poslam is how little of it is enough to heal. Often a single 50c box will clear away a patch of eczema or similar eruption that has been an itching torment for years! The first touch of this famous ointment usually cools the fiery skin and gives real, lasting relief.
50¢ at all druggists

Your WATCH Repaired for $1.50

Our Reason
Every watch we repair makes a satisfied customer. The satisfied customer tells others. That is the way we build our business.
MAGNOLIA JEWELRY CO.
619 S. Spring Street
Bring this Ad with you.

How quickly it heals! That's what you'll say after applying
RESINOL
Soothing and Healing
Use freely
Cannot injure the tenderest skin

Children Well—now mother's sick
Don't let sickness spread. Check it by making harmless every source of infection.
Sylpho-Nathol is a disinfectant 4½ times stronger than U. S. Public Health Service standard.
For personal hygiene—cuts, wounds, sores—Sylpho-Nathol is invaluable.
The Sylpho-Nathol Co. Boston, Mass.
Sylpho-Nathol
Acts Instantly

VOGUE COMPANY
BROADWAY AT EIGHTH
Kayser 3.00 Glove Silk Vests, 2.35
—Colors of pink, white, orchid, yellow, Nile, grey and Harding blue.
4.50 Kayser Marvel Fit
Bloomers to match, now 3.50

VOGUE COMPANY
BROADWAY AT EIGHTH
Kayser 3.00 Glove Silk Vests, 2.35
—Colors of pink, white, orchid, yellow, Nile, grey and Harding blue.
4.50 Kayser Marvel Fit
Bloomers to match, now 3.50

VOGUE COMPANY
BROADWAY AT EIGHTH
Kayser 3.00 Glove Silk Vests, 2.35
—Colors of pink, white, orchid, yellow, Nile, grey and Harding blue.
4.50 Kayser Marvel Fit
Bloomers to match, now 3.50

PISO'S
SAFE AND SANE for Coughs & Colds
This syrup is different from all others. Quick relief. No opiates. 35c everywhere.

Windsor Square
Wilshire's Highest Class — Lowest Priced Residence Property.
R. A. ROWAN & CO.
300 Title Insurance Bldg.

Teeth as Low as $5; Best Set $7
DR. FAIRFIELD
536 S. Broadway

"UZA" FOR YOUR HAIR
"Uza" Hair Remedy positively removes dandruff, grows new hair, restores color and stops falling hair.

WATCH REPAIRED
We will repair any American watch for $1.00
and guarantee its time-keeping for 1 year.
REINGOLD'S, 525 S. Spring St.

SANTAL MIDY CAPSULES
CATARRH of the BLADDER

KIND TO THE EYES

THE WEATHER
[Official Report.]

LOCAL OFFICE, U. S. WEATHER BUREAU, Los Angeles, Nov. 9.—[Reported by H. B. Herzey, Meteorologist.] At 5 o'clock a.m. the barometer registered 30.08; at 5 p.m., 30.04. Thermometer for the corresponding hours showed 56 deg. and 64 deg. Relative humidity, 5 a.m., 65 per cent; 5 p.m., 76 per cent. Wind, 5 a.m., northeast, velocity 2 miles; 5 p.m., west, velocity 5 miles. Temperature, highest, 75 deg.; lowest, 58 deg. Rainfall for season, 1.21 inches; last season to date, 1.27 inches. Barometer reduced to sea level.

WEATHER CONDITIONS.—Rain fell yesterday at many stations in the North Atlantic States and the Ohio, Missouri and Middle and Upper Mississippi valleys. It was decidedly cooler yesterday morning in the Missouri and Upper Mississippi valleys, the Plains States and Texas. The temperature rose a little in Montana. In Southern California fair weather with moderate temperature prevailed, and it was cloudy or partly cloudy at most stations. Partly cloudy weather is expected in this vicinity today.

UPPER AIR DATA. — From the surface up to about five hundred feet altitude the wind yesterday morning was light and quite variable in direction. It then became easterly and continued from that direction up to 8000 feet altitude, which was the limit of observation. It was very light up to about five thousand feet, and then increased a little, reaching a maximum velocity of 13 miles an hour at 6000 feet.

SUN, MOON AND TIDES.—Los Angeles, November 10, sun rises 6:21 a.m., sets 4:53 p.m. Moon rises 2:10 p.m., sets 1:30 a.m. Los Angeles Harbor, November 10, high tides, 6:08 a.m. and 6:15 p.m.; low tide, 12:51 p.m.

ORCHARD REPORTS.—Minimum and maximum temperatures from the orchards, reported yesterday to the Los Angeles office of the U. S. Weather Bureau, were as follows:

Stations—	Max.	Min.
Bonita	72	49
Calexico	86	47
Corona	80	43
El Cajon	78	45
Escondido	78	46
Los Angeles Harbor	73	60
Mt. Wilson	60	53
Newport Harbor	68	49
Pasadena	79	45
Pomona	80	44
Redlands	79	46
Riverside	83	42
Santa Barbara	71	49
San Bernardino	85	42
Santa Ana	75	42
San Fernando	80	47

LOCAL FORECAST.

For Los Angeles and vicinity: Thursday partly cloudy.

STATE FORECAST.

SAN FRANCISCO, Nov. 9.—Weather forecast: San Francisco, Oakland and vicinity: Thursday partly cloudy; light, variable winds.

Southern California: Thursday partly cloudy; light, variable winds.

Sacramento Valley: Thursday fair; continued warm; light northerly winds.

Santa Clara and San Joaquin valleys: Thursday partly cloudy; light, variable winds.

ARIZONA FORECAST.

WASHINGTON, Nov. 9. — Forecast for Arizona: Fair Thursday and Friday; not much change in temperature.

COLORADO RIVER.

YUMA (Ariz.) Nov. 9.—[Exclusive Dispatch from the U. S. Reclamation Service.] Gauge height Colorado River, 16.6 feet. Discharge, Tuesday, 7000 cubic feet; Wednesday, 7000 cubic feet.

TEMPERATURES.

	Max.	Min.		Max.	Min.
Abilene	52	30	Oklahoma	46	32
Boise	56	32	Phoenix	78	46
Boston	42	34	Pittsburg	52	44
Buffalo	38	28	Portland, Or.	60	44
Chicago	42	34	Rapid City	48	10
Denver	48	24	Red Bluff	84	48
Des Moines	40	26	Roseburg	52	40
Dodge City	50	20	Roswell	50	40
Eureka	54	46	St. Louis	40	36
Flagstaff	58	20	Minneapolis-St. Paul	24	10
Fresno	78	58	Sacramento	74	48
Galveston	68	58	Salt Lake City	52	36
Havre	40	14	San Diego	68	56
Helena	44	22	San Francisco	66	52
Huron	44	12	S. Luis Obispo	70	44
Independence	—	44	Seattle	48	44
Kamloops	58	32	Spokane	44	30
Kansas City	40	34	Tampa	78	60
Knoxville	66	54	Tonopah	60	—
Los Angeles	75	58	Tucson	84	52
Memphis	56	54	Washington	46	44
Modena	60	22	Winnemucca	62	18
Needles	78	46	Winnipeg	30	20
New Orleans	74	60	Yuma	84	54
New York	44	36			
North Head	54	48			

COMBINE EFFORTS TO ENCOURAGE SAVINGS.

TREASURY AND POSTOFFICE TO WORK IN UNISON, SAYS STATEMENT.

[BY A. P. NIGHT WIRE.]

WASHINGTON, Nov. 9.—Plans for combining the government's efforts for encouraging saving are being worked out by the Treasury and the Postoffice department, officials said today.

An agreement has been reached by the two departments, it was said, whereby the postal savings division of the Postoffice Department and the savings division of the Treasury would each aid the other.

By increasing postal savings deposits, which amount to about $150,000,000, it was asserted, the number of the nations' small investors, who now hold about $708,000,000 in Treasury Savings Certificates, could be enhanced by turning the attention of the depositors toward government securities.

JAPAN FACING DEFICIT.

[BY CABLE AND ASSOCIATED PRESS.]

TOKIO, Nov. 9.—Japan faces a deficit of 30,000,000 yen for the present fiscal year, the Cabinet was told today by Baron Takahashi, Minister of Finance. He added that current revenues indicated the figure might be even greater.

Impartial Service
Individual Executors or Administrators are often influenced by self-interest or partiality. In acting as Executor and handling an Estate this Company has no other interest than to perform the work efficiently.
Hibernia Trust Co.
OWNED BY CALIFORNIA BANK
200 HIBERNIAN BUILDING
SPRING AND FOURTH STREETS

EMERALITE JR.
The Home's Handy Lamp

Clamps, Stands or Hangs Anywhere
THE little brother of the big Emeralite, every inch a real lamp. Anywhere you need light for sewing, studying, reading or shaving.
An Acceptable Christmas Gift
H. G. McFADDIN & CO.

VITAL RECORD.

MARRIAGE LICENSES.

The following marriage licenses were issued yesterday. Name and age given.

BROWN—FISHER. Norris Brown, 23; Flossie G. Fisher, 22.
BROWN—WITTER. McKinley Brown, 21; Doris B. Witter, 22.
CLANCY — ROBINSON. Edward J. Clancy, 19; Helen M. Robinson, 19.
COGAN—GOLDBERG. Robert H. Cogan, 29; Anna Goldberg, 19.
DAVIS — BURCH. Roscoe A. Davis, 33; Mona Burch, 28.
DETWILER — JACQUES. George F. Detwiler, 29; Ada E. Jacques, 26.
HEIME—ROCHE. Edmund Heime, 38; Marion B. Roche, 33.
HEITZENREDER — BOYD. Thomas Heitzenreder, 23; Florence Boyd, 18.
HUBBARD — RISDON. Gerald E. Hubbard, 25; Rita A. Risdon, 23.
JACKSON—SULLIVAN. R. Otis Jackson, 44; Anne C. Sullivan, 42.
JOUROYAN — SOUKIASSION. Vahan S. Jouroyan, 29; Armanouhi S. Soukiassion, 22.
LANNING—STEWART. Fred L. Lanning, 24; Minnie T. Stewart, 17.
LEUTZINGER—HILL. Roy J. Leutzinger, 40; Mary W. Hill, 36.
LUNA—JURADO. Eulalio Luna, 24; Manuela Jurado, 22.
MACKLE—ROUGNY. Vincent V. Mackle, 22; Rose Rougny, 22.
MARSHALL — PARKS. Arthur D. Marshall, 44; Emma Parks, 60.
McCUE—BELL. Joseph B. McCue, Jr., 27; Hazel L. Bell, 25.
MILLER—VOENEKE. George G. Miller, 21; Esther H. Voeneke, 20.
OWEN—FALK. Bob R. Owen, 29; Mary Falk, 28.
PRISTER — WINTHER. Montgomery Prister, 24; Helga L. Winther, 28.
POWELL—ESTEP. Edgar D. Powell, 34; Florence M. Estep, 31.
RHYNARD—BUSH. Samuel Rhynard, 41; May V. Bush, 32.
RODRIGUEZ — TOVER. Aristeo Rodriguez, 35; Faustina Tover, 30.
SAGER—TILLOTSON. Carl E. Sager, 30; Lola Tillotson, 29.
SARRAIL—PLUMMER. Albert J. Sarrail, 22; Margaret Plummer, 23.
SCHULTZ—DINGLE. Leonard E. Schultz, 23; Elsie M. Dingle, 22.
SHERMAN—BOYER. Dean W. Sherman, 26; Verne Boyer, 22.
STEWART — BROWN. Clarence A. Stewart, 35; Dorothy B. Brown, 23.
VACCARIO — JOHNSON. David Vaccario, Jr., 23; Minnie A. Johnson, 27.
VANDERHORST—DE VLIEGER. George W. Vanderhorst, 30; Johanna C. De Vlieger, 19.
WERMEIER — McCOY. Sidney W. Wermeier, 31; Edna McCoy, 26.
ZINK—ROSENHEIM. Robert A. Zink, 29; Adele H. Rosenheim, 21.

BIRTHS.

Names, sex, place and date of birth.

BAXTER. Mr. and Mrs. Edward. Boy. Methodist Hospital. November 7.
BENNISON. Mr. and Mrs. Arnold. Daughter. 4209 Walton avenue. November 7.
BERGER. Mr. and Mrs. K. W. Boy. 2906 Echo street. November 7.
BREUNLE. Mr. and Mrs. Charles. Daughter. Lincoln Hospital. November 6.
CASTONGUAY. Mr. and Mrs. Peter. Boy. 2420 Teviot street. November 7.
DE FUSSI. Mr. and Mrs. Julius. Boy. California Lutheran Hospital. November 6.
DODD. Mr. and Mrs. Samuel. Daughter and boy (twins.) 408 West Forty-seventh street. November 4.
EDGELL. Mr. and Mrs. Chester. Boy. 1532 East Thirty-eighth street. November 4.
GARDNER. Mr. and Mrs. Allen. Boy. 1517 Scott avenue. October 31.
KOLSTER. Mr. and Mrs. Daniel. Boy. Angelus Hospital. November 8.
LOYD. Mr. and Mrs. Clarence. Daughter. 304 East Jefferson street. October 30.
MANLY. Mr. and Mrs. William. Boy. Methodist Hospital. November 5.
MATHEIS. Mr. and Mrs. Arthur. Daughter. 4131 Woodlawn avenue. November 7.
MITCHELL. Mr. and Mrs. John. Boy. 778 East Fifty-second street. September 11.
MOORE. Mr. and Mrs. Albert. Boy. Angelus Hospital. November 7.
PATTEN. Mr. and Mrs. Fred. Daughter. California Lutheran Hospital. November 7.
POOLE. Mr. and Mrs. Bertram. Boy. Angelus Hospital. November 7.
RIKER. Mr. and Mrs. Percival. Boy. 2000 Berkeley street. November 7.
SCHEPP. Mr. and Mrs. Statman. Daughter. Clara Barton Hospital. November 2.
STEINBRIDGE. Mr. and Mrs. William. Boy. 1551 East Vernon avenue. November 8.
TODD. Mr and Mrs. George. Boy. Rice's Maternity Home. November 5.
VAUTRIN. Mr. and Mrs. Frederick. Boy. Lincoln Hospital. November 6.
WARBOYS. Mr. and Mrs. William. Daughter. 820 East Thirty-first street. November 5.
WARD. Mr. and Mrs. Robert. Boy. Rice's Maternity Home. November 2.

DIVORCE SUITS FILED.

ANDERSON. Kathryn against Harry.
BOWERMAN. Jennie against William.
BUCK. Lydia against Lewis.
BURNHAM. Sylvia against Frank.
COLLINS. Hattie against Leander.
HARRIS. Edith against Vance.
HEITMAN. William against Ida.
HELMS. William against Emma.
HORTON. Marion against Adrain.
INGLEHART. Chester against Hazel.
IRISH. Charles against Rose.
LAWRENCE. Grace against Richard.
LUDOLPH. Edna against Harvey.
REINHART. Olympia against Joseph.
SIDLIN. Herman against Leona.
SMITH. Ethel against James.
THOMAS. Chester against Ethel.
THOMPSON. Bertha against Oscar.
THOMPSON. Loren against Clara.
WEBER. Minnie against Charles.
WIEDERHOLD. Alida against Otto.
WOODWORTH. Grace against Henry.

DIVORCE DECREES GRANTED.

BACCARI. Mincla Celeste from Michele Umberto.
BERTON. Gladys R. from Fred A.
CASNEY. Lela A. from G. Vernon.
COTE. Mary P. from Manuel Joseph.
DAPRO. Nora L. from Adolph.
ERRETT. Ethel G. from Albert W.
FIELD. Lillian M. from Samuel N.
FRAZIER. Thomas T. from Elizabeth Meads.
GOODWIN. Sara from John M.
LOVE. Bonnie E. from Clifford T.
NEARY. Helen R. from Joseph Lawrence.
POTTER. Margaret from Robert A.
RICH. Henry J. from Louisa H.
SALMONDE. Eva from David P.
SHELDON. Anna from Murray.
SHIRAISHI. Shinonome from Nobuyoshi.
SMITH. Sarah E. from Leroy W.
STOUT. Lillian M. from Joseph H.
TURVEY. Rowena R. from Roy E.
WALSH. Harry R. from Minnie P.
WEISHAAR. Lawrence R. from Maud.
ZAHUISER. Stena V. from Willis G.

NATURALIZATION PETITIONS

Petitions for naturalization, with name, nationality, residence and date of coming to the United States given, were filed yesterday in the office of Charles N. Williams, clerk of the U. S. District Court, as follows:

Jesse H. Lavender, Canada, 620 South Flower street, July 9, 1910.

Robert Drewes, Germany, 839 Douglas street, July 10, 1910.

Rudolph Madvetzky, Hungary, 3806 Maple avenue, Nov. 12, 1902.

Dave Paucich, Russia, 3815 South Park avenue, Sept. 30, 1906.

Henry Heyland, Germany, 6211 South Wilton Place, Sept. 16, 1901.

Francesco Patino, Italy, 2020 North Main street, May 27, 1915.

Donald McDonald McArthur, Scotland, 246 South Hudson street, Pasadena, July 18, 1911.

James Leaver, England, 1323½ Wright street, July 27, 1909.

George Gray, Canada, 75 Eureka street, Pasadena, Dec. 21, 1910.

Walter H. Aylett, England, 919 West Third street, Oct. 31, 1906.

William T. Ellis, England, 1100 Mission Road, Sept. 23, 1914.

Emil Kunkle, Germany, 614 West Eightieth street, Dec. 22, 1903.

Hjalmar Falk, Sweden, 1580 East Thirty-third street, July 4, 1902.

Carl A. Johnson, 1262 Mary street, Cudahy, April 11, 1902.

Herbert Ainsworth, Canada, Tujunga, Oct. 6, 1915.

Grego Marinkovich, Austria, 253 Twelfth street, San Pedro, June 27, 1914.

John Rickards, England, 212½ East Avenue 33, July 2, 1914.

Howard L. Crews, Canada, 1550 Arlington street, Aug. 23, 1893.

OFFICIAL DEATH LIST.

Name and place of death—	Age.	Date.
BARNES, Claude. Los Angeles	25	Nov. 8
BRONSON, Thelma. Los Angeles	6	Nov. 7
COPPO, James. Los Angeles	19	Oct. 30
CUMUTT, Gladys. Los Angeles	29	Nov. 6
DUELLO, Henry. Los Angeles	60	Nov. 8
FIGERS, Henry. Los Angeles	78	Nov. 4
HANCOCK, Cornelia. Los Angeles	82	Nov. 7
HICKEY, Olivera. Los Angeles	86	Nov. 7
JORGENSEN, Johana. Los Angeles	56	Nov. 8
LOTUS, Alexander. Los Angeles	66	Nov. 6
LUKHART, Lydia. Los Angeles	76	Nov. 7
MEAD, Mary. Los Angeles	73	Nov. 7
SCOTT, Fred. Los Angeles	45	Nov. 7
WADSWORTH, Mary. Los Angeles	89	Nov. 6

DEATHS.

With Funeral Announcements.

ARMSTRONG. November 9, at her home, 673 East California street, Pasadena, Jessie V. Armstrong. She leaves three sisters, Mrs. Crawford of Pasadena, Mrs. Cunningham and Mrs. Lord of Berkeley, and one brother, Mr. Magee of Downey.
Salisbury & Hines in charge of arrangements.

BRYAN. November 9, Mrs. C. F. Bryan.
Remains at Pierce Brothers. Notice of funeral later.

COPPO. James Coppo.
Remains shipped to San Francisco by Bramble Funeral Home, 1249 South Flower street.

CHRISTIAN. At 1611 McCadden Place, November 8, 1921, Elizabeth Christian, aged 80 years, beloved mother of Mrs. D. F. Whitcomb.
Funeral services from the chapel of Gates, Crane & Earl, 1724 Highland avenue, Saturday, 2 p.m. Interment, Cleveland, O.

COFFIN. On Tuesday, November 8, at her son's residence in Whittier, Cal., Mrs. Mary Ann Newlin Coffin, aged 100 years, mother of Dr. William V. and John E. Coffin.
Funeral services Thursday, November 10, at 2 p.m., from Friends' Church, Whittier, Cal.

COFFIN. On Monday, November 7, at his father's residence in Whittier, Cal., Samuel T. Coffin, aged 16 years, son of Dr. W. V. and Sarah N. Coffin.
Funeral services Thursday, November 10, at 2 p.m., from Friends' Church, Whittier, Cal.

Birch-Smith Furniture
737-741 S. Broadway
"The Home of Nationally..."

The Los Angeles Times

THURSDAY MORNING, NOVEMBER 10, 1921.—PART II: 16 PAGES.

POPULATION

VOL. XL.

BRADY SLEUTHS DOG ARBUCKLE.

Surveillance Chain Reaches Here From the Bay.

Detective, Located in City, is Chary of Speech.

Lawyer of Film Star Plans Coup at Trial.

A 400-mile chain of "secret surveillance" on Roscoe Arbuckle, ... in connection with the death of Virginia Rappe, to keep tab on ... movements between San Francisco and Los Angeles, was indicated last night as the reason for Detective Frank O'Connell's presence here more than a week "under cover."

Detective O'Connell, who was located at the Hotel Clark last night, would not confirm or deny that the movements of Arbuckle and his associates are under the constant watch of Dist.-Atty. Mathew Brady's ... sleuths.

"I can't say whether that is true or not," was the only comment made by Detective O'Connell on this phase of the case. "I will say that I am in Los Angeles to complete the investigation of every possible angle of the case for Mr. Brady."

REFUSES INFORMATION.

Detective O'Connell admitted that he keeps in constant touch with Mr. Brady. He refused to divulge the ... of his investigation.

When asked if he had visited certain Hollywood places of asserted ... and roadhouses on the road ... Venice formerly frequented by the ... comedian, Detective O'Connell ... and remarked:

"That is a leading question. Yes, I have visited the beach twice."

That the detective had made progress in his mission here was indicated by his jovial frame of mind.

"I am getting along all right," ... "I will remain here until I receive orders from Mr. Brady to return to San Francisco. Any ... on the results of my visit ... to come from him as I am not at liberty to divulge anything ..."

HINTS AT EXPOSE.

Milton Cohen, attorney for Arbuckle, said last night that certain ... disclosures will be made during the course of the comedian's ... comedian's trial on a manslaughter ... which will begin in San Francisco Monday.

In prelude to censure of Dist.-Atty. Brady's tactics in the case, Mr. ... intimated that asserted motives of several star witnesses for the prosecution, thus far maintained in closest secrecy by the defense, will be revealed during cross-examination. This is interpreted as a ... coup planned by ... to free Arbuckle.

Mr. Cohen is in Los Angeles to

(Continued on Sixteenth Page.)

BARS MADALYNNE FROM FACING GRAND JURORS.

Erbstein too Busy Preparing Plea to Consider Invitation for Woman to Tell Her Story.

Charles E. Erbstein was too busy yesterday to consider the second invitation extended his client, Mrs. Madalynne Obenchain, to tell the grand jury her story regarding the slaying of J. Belton Kennedy, her sweetheart, for whose murder she is under indictment with Arthur C. Burch.

This was the message Undersheriff Biscailuz says he received from Mr. Erbstein when the latter was informed over the telephone late in the afternoon that the grand jury would like to hear Mrs. Obenchain if she so desired. The woman in the case several days ago issued a statement to the effect that she wished to tell the jury all her story if an attempt were made to reindict her. As far as known there has been no such attempt made.

"I am busy preparing a petition for a writ of mandamus in her case," Mr. Erbstein is said to have told the Undersheriff, "and I have no time to consider any trick. I may have time tomorrow to think about it."

Mr. Erbstein, however, said he did not use the word "trick," but that he now has no interest in any invitation from the District Attorney's office for Mrs. Obenchain to appear before the county inquisitorial body.

PREPARING WRIT.

He worked all day preparing a petition for a writ of mandamus to be filed in the District Court of Appeal this morning to compel the Superior Court to dismiss the indictment against Mrs. Obenchain or to try her immediately. Should this action fail, Mrs. Obenchain probably will not be brought to trial until after Christmas, because the Burch case is set for the 22nd inst. and is expected to last at least a month. And his trial is set first.

The situation which caused Mrs. Obenchain to volunteer to go before the grand jury to answer any questions is declared by the defense to exist no longer. No attempt has been made to reindict her because the motion to dismiss the original indictment has been denied. There is no reason why she should go before the grand jury, it is pointed out, but anything she could say might aid the prosecution.

Dist.-Atty. Woolwine yesterday stated that he was merely acting on the request of Mrs. Obenchain to be called before the jurors because he presumed the request was made in good faith.

ACT IN BURCH CASE.

While the "last ditch" fight was being prepared to force Mrs. Obenchain's trial, Paul W. Schenck, chief of the Burch counsel, and Dep. Dist.-Atty. Keyes, for the prosecution, were speeding to Chicago, where they will take depositions regarding Burch's mental state.

Dep. Dist.-Atty. Powell, who has been in Chicago for several days on matters relating to the Obenchain-Burch case and the latter's contention of insanity, will remain in Chicago until Mr. Keyes arrives there, it was said.

Mrs. Obenchain yesterday remained in the matron's quarters most of the day, with her former husband, Ralph Obenchain, now associated in her defense with Mr. Erbstein, hovering near.

ELDER BURCH BUSY.

Rev. William A. Burch, father of Arthur Burch, is working strenuously in Chicago gathering information that will tend to show his son is insane, according to dispatches from Chicago yesterday. He appears undaunted by Judge Reeve's ruling that Burch is sane.

Mr. Burch obtained a deposition from Attorney R. Malcolm McKerchar, said to be young Burch's most intimate friend and who defended Burch in the divorce suit brought by Mrs. Allie Quayle Burch, daughter of Bishop Quayle.

"In my opinion," was the statement Mr. McKerchar made, "Arthur Burch is not normal. I am not prepared at present to state whether I believe him to be a paranoiac, criminally insane, or what, but I certainly do not believe that he is normal. I have known Arthur for seventeen years and have not only represented him in several cases during that time, but have been a close personal friend as well."

Peace Between Woolwine and Reeve Looming.

Peace again reigns over the court of Judge Reeve and the office of Dist.-Atty. Woolwine, it was indicated yesterday when Mr. Woolwine walked into the judge's chambers and is said to have had a mutual understanding with the court.

At a recent hearing of the Burch-Obenchain case, Judge Reeve asked Mr. Woolwine to enter his office to talk over another case. Mr. Woolwine replied that he could not talk to him, and to take up the matter with Dep. Dist.-Atty. Keyes. It was thought the break occurred as an outgrowth of an investigation sought by the county grand jury as to the conduct of the District Attorney's office. Judge Reeve is in charge of the grand jury. No comment was made by either regarding the supposed "peace parley."

"Y" RECEIVES LARGE WILSHIRE BEQUEST.

MORE THAN HUNDRED THOUSAND TO BE USED FOR WORK AMONG SERVICE MEN.

The Los Angeles Y. M. C. A. received yesterday $64,750 from partial distribution of the estate of Susan E. Wilshire, whose contested will was adjusted out of court after a jury could not agree. The organization will receive another $40,000 as soon as the estate shall be closed. The entire sum was willed to the Y. M. C. A. for work among soldiers and sailors and will be used for that purpose by the directors of the local branch.

R. E. Bluett, financial secretary, said the first payment is available immediately The money was deposited yesterday in local banks subject to the organization's demand. According to F. E. Eckhardt president of the Y. M. C. A., the money will hake possible an extension of work in the Army and Navy branches and will permit additional education work among returned ex-service men. The funds are to be used for former soldiers and sailors as well as for men now in service.

Details of expending the money will be left to H. F. Henderson, who will take charge of the "Y" work here December 1, as general secretary. He has been secretary in Cleveland for several years but was born in Santa Ana and spent most of his life in California. He was graduated at Stanford University and began working for the "Y" about fifteen years ago.

CIRCUS OWNER IS SUED.

A suit was filed in the Superior Court yesterday in behalf of A. L. Sands, a stockholder of the Al G. Barnes Amusement Company. An accounting and restitution of approximately $210,000, which it is asserted Al G. Barnes Stonehouse appropriated to his own use, are sought. The complaint states that Mr. Stonehouse owns 2440 of 2500 outstanding shares of the corporation. It is said that he dominates the affairs of the corporation and controls the board of directors.

It is declared that a portion of the funds was taken by him to pay obligations arising out of the litigation brought by his wife, Dollie Barnes Stonehouse.

MARINE GUARD ON MAIL TODAY.

"Devil Dogs" Will Shoot to Kill, Says Officer.

Detail of Eighty-five Men Ordered on Job Here.

Postmaster O'Brien is Father of Safety Program.

The men who at Belleau Wood and Chateau Thierry stopped the Germans' triumphant march on Paris today will take over the duty of guarding registered mail in Los Angeles and fourteen other large cities of the country. A detail of eighty-five marines has been ordered from the harbor and San Diego to Los Angeles for that purpose. The "soldiers of the sea" will arrive today and will be quartered in hotels near the main postoffice. Marines will guard each mail truck dispatching mail in the city and others will accompany all mail trains leaving the city. Every package of registered mail dispatched from or received in Los Angeles will be under armed guard from this time forward, according to announcement of the Postoffice Department.

The marines will be employed as guards for the mails until a department guard service has been organized, according to a message received yesterday by Postmaster O'Brien from Postmaster-General Hays. The telegram stated:

"The Navy Department will immediately furnish to the Postoffice Department a sufficient number of officers and enlisted personnel of the Marine Corps to provide armed guards to protect the registered mails from robbery until such time as a permanent and satisfactory armed guard has been organized by this department. An officer of the Marine Corps will report to you immediately to canvass the situation and arrange for a sufficient number of marines to do the work, acting in liaison with the inspector in charge and the superintendent of railway mail service to extend the guard service to other cities and to the mail trains. Give this matter every attention so that the registered mails will be protected at all times, reporting progress by wire. If it is practicable to furnish sufficient space in the Federal Building for the accommodation of the marines, it is advisable to do so."

The message was signed by the Postmaster General.

MEN ASKED FOR.

Capt. Charles T. Brooks, in charge of marine recruiting service in Los Angeles, spent yesterday in conference with Postmaster O'Brien and Walter Crookson, inspector in charge, canvassing the local situation. It was decided that eighty-five men would be required and the recommendation was immediately wired to the Navy Department in Washington.

"All transfers of officers and men will be made by telegraph and the marines will be on duty here within the next twenty-four hours," said Capt. Brooks after the conference.

Officers to command the detail are expected to be sent from San Diego and it was understood a field officer will have charge in this district. The marines will be detailed to each mail truck leaving any of the branch offices and they will remain with the mail pouches until those are placed aboard trains. Other marines will be stationed on railway mail cars and will accompany the registered packages until delivered into another district where other marines will take up the guard duty.

According to the plan as announced by Postmaster O'Brien, marines will be constantly on guard over registered mail in all parts of the country. The nation will be divided into districts and each district will have a detachment of the troops to act until relieved.

"This has been a great relief to me and to those responsible for the safety of the mails," said Mr. O'Brien. "It will give the department time to organize its own guard in a manner that will be equal to the task when the marines are relieved."

FIRST STEP HERE.

The necessity for guarding the mails was brought to the attention of the Postoffice Department in Washington by Postmaster O'Brien according to reports from the capital. It was the Los Angeles office that first took up the subject of extra guards and the suggestion soon received the indorsements of other postmasters in large cities.

When it was found inadvisable to attempt to organize a department guard before the Christmas holidays the Navy Department was asked for assistance. President Harding gave his approval to the idea and the Navy was asked to turn over 1000 officers and enlisted men.

It was expected yesterday that several months would elapse before the marines were relieved of the guard duty and i nthe meantime, sawed-off shot-guns and service revolvers have been issued to those who will do the guard duty.

"Marines always shoot to kill, it is against a marine's training to waste bullets," declared Capt. Brooks when questioned regarding whether warning shots would be fired. "It will be up to the marines to prevent further robbery of the mails and the marines of the United States have never attempted a task they did not complete. The bandit who attempts to rob any of the government mails for the next few months will have a real job on his hands."

UNDER O'BRIEN.

The marine guard will be directly under charge of Postmaster O'Brien in this district and will report to him for all orders. The detailing of guards will be handled in the usual military manner with sergeants and corporals in charge of various details. Armed men will be on duty at the main office as well as at all branch offices at all times, and Mr. O'Brien declared that wherever a registered package could be found there would be a marine within a few feet of it while it was

(Continued on Sixteenth Page.)

NO .. HERMIT .. LIFE .. FOR .. HIM.

Found Actress in Husband's Bachelor Room, Says Wife.

Miss Bonnie Hill.

"I thought you said it was hell to live alone?" Mrs. Anna E. Shetzline asked her husband when she found another woman in his "bachelor" apartments, she told Judge Hahn yesterday in divorce proceedings.

"You don't expect me to live like a hermit?" she said he retorted.

"I don't expect you to live like this," was her reply.

"I gathered up the picture of our child and other knicknacks he had in his room and said: 'We are through,'" she continued.

Mrs. Shetzline in the original complaint charged Walter F. Shetzline, a capitalist, with consorting with other women and receiving telephone calls from women. A woman known only as "Nan" became involved with him in Denver, the complaint states, but the attorneys told the court that this purported offense had been condoned and that Mr. and Mrs. Shetzline lived together afterwards.

Subsequently a supplemental complaint was filed in which Miss Bonnie Hill, an attractive cinema actress, was named as co-respondent. The unexpected visit of Mrs. Shetzline and a detective to Mr. Shetzline's apartment after suit was filed revealed the presence of Miss Hill, the court was told. She wore a one-piece suit. Her stockings were rolled down and she had on slippers.

Before entering her husband's room, Mrs. Shetzline admitted, she had heard her husband say through the telephone that Miss Hill was in his room and that she was waiting for a long-distance telephone call. Miss Hill resided in the apartment-house where Mr. Shetzline lived.

Miss Hill was present in court prepared to take the stand in defense of her good name. She asserts that her mother was dying in the East and that she went to Mr. Shetzline's apartment to wait for a long-distance call from her brother in San Francisco with reference to her mother's condition. She denies that Mr. Shetzline made love to her. She is represented by Attorney H. L. Geisler. Attorney Manning is counsel for Mrs. Shetzline. Attorney Hupp is counsel for Mr. Shetzline.

Mrs. Shetzline asks alimony of $250 a month and the custody of her daughter, 7 years of age. The case will be resumed today.

The Shetzlines were married in Philadelphia on March 25, 1901. They separated May 14, 1920.

LEFT WITH OTHER MAN, HE CHARGES.

President of Local Firm Also Seeks Divorce Upon Desertion, Cruelty Charges.

Infidelity is charged against Ida May Heitman in a divorce complaint filed yesterday by William A. Heitman, president of the W. A. Heitman Company. W. A. Plank is named as corespondent. Extreme cruelty and desertion also are made grounds for demanding marital freedom.

According to the complaint, Mr. and Mrs. Heitman were married in Santa Ana, April 15, 1915, and separated Nov. 1, 1918, when Mrs. Heitman is said to have left her husband in company with Mr. Plank. It is asserted in the complaint that the couple went to Reno and thence to San Francisco. It is charged that Mrs. Heitman is living with the asserted corespondent.

Neither Warren L. Williams nor Seymour S. Silverton, attorneys for Mr. Heitman, would discuss the case, intimating that there are a number of grave charges beneath the surface.

MEIGHAN TRAVELS EAST.

Thomas Meighan will leave for New York this week for a very brief trip, returning to start "The Proxy Daddy" at Lasky studio. While there Mr. Meighan will see the new shows and his many friends. He will be accompanied by Mrs. Meighan. He is now completing "If You Believe It, It's So," directed by Tom Forman.

LARGE SUM INVOLVED IN SHOP LEASE.

United Cigar Stores Will Pay Half-Million for Room at Hill-Street Corner.

A long-term lease, involving a total consideration of approximately $500,000, has been acquired by the United Cigar Stores of America on the store at the northeast corner of Sixth and Hill streets, in the theater and office building now being erected by the Hill Street Fireproof Building Company. Fixtures and furnishings of the new store, which will be one of the best equipped of its kind in the city, will be installed by the United Cigar Stores Company. This will constitute the twenty-second store to be opened by the company in Los Angeles. It is expected to have the store equipped and ready for occupation about January 1. The deal was handled by R. A. Rowan & Co.

BRUNTON'S TAKEN OVER BY UNITED.

Levee Heads Organization With Talmadge Sisters as Stars; Schenck Interested.

That the new studio organization which has assumed control of the Brunton studios is to be known as the United Studios, Inc., and that it will function along the same lines as the present Brunton institution, was the announcement made last night by Michael C. Levee, former vice-president and treasurer of the Brunton studios, and now president of the United. Mr. Levee returned to this city last night from the East, where he was instrumental in bringing about the deal for the property.

A detailed statement of the organization of the new United Studios, Inc., will be issued by Mr. Levee today. He declared that while Joseph Schenck is interested in the project he is in no sense the head of the new organization. Norma Talmadge, wife of Mr. Schenck, and Constance Talmadge, her sister, will be among the stars to work at the studio, but Mr. Levee states that it is hardly likely that Buster Keaton will do so at the present time.

Mr. Levee has held an option on the control of the Brunton organization, which he exercised in New York, with the resultant forming of the new organization. Great enlargements and improvements of the studio are to ensue as a result of the deal, which provides ample capital for such expansions.

Mr. Levee has figured prominently in the financial welfare of the Brunton company, and it was because of his desire to see the possibilities of such a studio develop to the ultimate that he undertook the deal, which has brought into the new organization prominent Eastern financiers who have tremendous faith in the future of the film industry.

The project, therefore, assumes a character much larger and more important than indicated by previous reports.

CLUB GIVES PROGRAM.

An Armistice Day program was the feature of the Kiwanis Club meeting held at the Hotel Clark yesterday noon. Carl E. Palmen, an ex-soldier, was chairman. Frank G. Tyrrell gave a patriotic talk on the Peace Conference, and a musical program was furnished by ex-service men. Each member brought an ex-soldier as a guest.

UNIFIED PEACE EFFORT URGED.

Drive to End Warfare All Over World Indorsed.

Government Officials Place O.K. on Local Plans.

Plea for Money to Conduct Propaganda is Made.

Unification of all peace organizations in the United States, and, finally, in the entire world, was the theme of the Association for World Peace, which met at the City Club yesterday afternoon. President A. W. Frye read messages of approval of the association's plans from Congressman Osborne, Senator Johnson, Secretary of Labor Davis and other government officials. Another meeting will be held by the executive board at the City Club at 4 p.m. today, when the constitution and by-laws of the association will be completed. They will be submitted to the members at an early date for ratification.

Representatives of twenty-four political, religious, social, industrial and educational organizations were present at the meeting yesterday and addresses were made by Judge Stephens, A. G. Bartlett, Mrs. J. B. Stearns, president of the Woman's City Club; J. H. Braly, Rev. William Hughes, rector of St. Basil's Church, who represented Bishop Cantwell, and many others.

MONEY IS WANTED.

"The people of the United States spent millions of dollars during the World War for the purpose of killing men, and it is now high time for men and women who sincerely desire world peace to dig down into their pockets and donate just a few dollars for the purpose of preserving lives and bringing peace and happiness to a war-sick world," said R. W. Hadden, founder and secretary of the association. "Fire must be fought with fire," continued Mr. Hadden, "and we need not shut our eyes to the fact that propaganda is necessary for the accomplishment of any purpose of great import, and propaganda means printers' ink—and printers' ink means money. Money we must have, and, if we work hard enough, we are going to raise it."

Mrs. Stearns, speaking for the women of Los Angeles, said the women stand ready to lend every assistance to the association, but, aside from that, the women of this city are planning a separate organization which shall work for the cause of universal peace.

CHURCHES GIVE O. K.

Rev. G. B. Oxnam, pastor of the Church of All Nations, told the audience that the churches of Los Angeles are heartily in sympathy with the movement inaugurated by the association, adding, by way of evidence, the statement that 20,000 postcards advocating disarmament were sent to Washington last Sunday by the Methodists alone.

It was decided yesterday that the headquarters of the association,

(Continued on Sixteenth Page.)

PURPORTED AMAZON IS DIVORCED.

Husband Says Wife Cursed, Threw Dishes, Went With Other Men, Quarreled, Etc.

"I own the furniture, the property, the automobile and I own the man," Mrs. Mary A. Barrett is said to have declared. The man referred to was her husband, Andrew F. Barrett, who was granted a divorce in Judge Summerfield's court yesterday.

He told the court his wife cursed, quarreled, threatened to leave him, associated with other men, threw dishes and articles of furniture when she became enraged; harrassed, embarrassed and humiliated him and had a violent temper.

"She was a modern Amazon, eh," queried Judge Summerfield.

"You bet she was," was the reply.

Mr. Barrett introduced two letters, one from his wife to him, and one to her from the other man.

She wrote that she was through with her husband.

"I have found another man that I am sure I could get along with fine. He and I always agree. I love him and he loves me, and it would be impossible for me to ever live with you again. I am through with you for good and all and let me alone."

The letter to her was signed J. E. Mason and bore the mystic sign, "S.W.A.K."

"Don't keep me waiting as I will be anxious and will be longing to take you in my arms and love you so much. Dear little one, I trust the day is not far off when we can always be together, then little tootsie wootsie we will enjoy ourselves till the end. With all my love and kisses," the letter read.

CONSPIRACY CHARGED IN DAMAGE ACTION.

Declaring that E. R. Bohan and Frank L. Borden conspired to extort from him a large number of shares of the capital stock of the Super-Test Products Company and to deprive him of certain offices and employment he held with the company, L. V. Shearer yesterday filed suit against them demanding $50,400 damages. He asserts he was arrested without probable cause, charged with having drawn a check without money to cover it and with having embezzled $197.25. At the trials in Justice Court he was found not guilty and discharged.

SLAPPED HER FACE, IS WIFE'S CHARGE.

While on a street car riding from Los Angeles Harbor to Los Angeles, Adrian Horton slapped the face of Marion H. Horton, according to a divorce complaint filed yesterday by Mrs. Horton. The slapping, she says, was but one of many similar incidents between their marriage on January 31 and the separation on August 17 of this year. She is represented by Attorney S. H. Underwood of Long Beach.

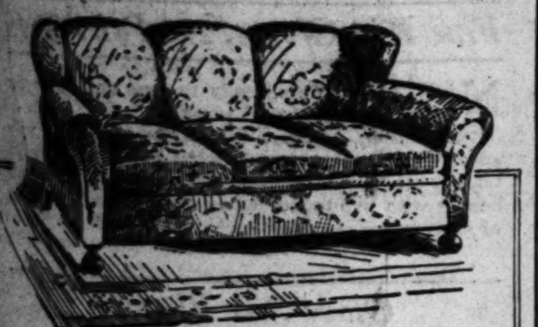

A Choice of Seven Different Coverings in This Davenport at $96.50

Beautiful, comfortable—does it not suggest itself for a Christmas gift?

A Small Deposit Delivers It to Your Home—After that Easy Payments.

Birch-Smith Furniture Co.

737-741 S. Hill Street

Broadway 138

"The Home of Nationally Advertised Goods."

THESE LADS PLAY BVESCHER

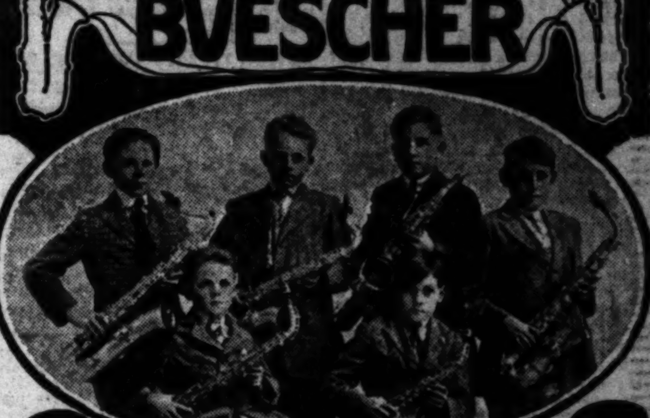

TRUE TONE Saxophones

How About Your Son?

Perhaps he has asked you many times to buy him a saxophone and you have promised him one some day soon.

Why Not Get It For Him Today?

To every purchaser of a saxophone at our store we will give

A Course of Private Instruction Free

We urge you to place your order now or pay a deposit on one at once if you want it for the holidays.

Easy to Learn—Easy to Play

You Can Learn the Scale in 30 Minutes

History of the Saxophone and Complete Catalog Sent Free. Write Today.

Easy Terms if Desired

"Store Closed Friday, Armistice Day"

FRANK J. HART SOUTHERN CALIFORNIA MUSIC COMPANY

332-334 SOUTH BROADWAY, LOS ANGELES.

ESTABLISHED 1880.

DEATHS.

IN MEMORIAM.

FUNERAL NOTICE.

CARD OF THANKS.

LODGE NOTICE.

FUNERAL DIRECTORS.

FLORISTS.

CEMETERIES.

RAIN NO DAMPER TO FOCH WELCOME.

GOVERNOR AND OTHERS GREET FRENCH HERO; SPENDS BUSY DAY.

SENATORS FINISH HEARING ON WOOL.

SPARKS FAVORS MORE OFFICERS.

Councilman Says He Will Vote to Hire Policemen.

Change of Stand Makes Five in Support of Plan.

Speech is Blow to Lobbyists of Labor Council.

The decision as to whether or not the police department is to be substantially increased rests with Councilman Sanborn, Councilman Sparks having yesterday made a carefully-prepared statement from the floor of the City Council in which he said he is prepared to vote for adding 300 policemen to the force. Councilman Sparks's statement is as follows:

"I have made a careful personal investigation of the finances of the city and the needs of the departments. I still believe that the addition of 300 policemen will cripple other departments, as President Criswell and Councilmen Mallard, Wheeler and Sanborn contend. At this time we need to install additional street lights at a cost of $75,000, and fire hydrants, costing $100,000; we need $195,000 to pay judgments against the city, and $100,000 to pay for sewer flushers, a total expense of $470,000, and there are numerous other improvements which should be made.

CHANGES STAND.

"However, after interviews for the past five days with citizens in every walk of life, including officers of clubs and associations, I have become convinced that the people wish an increase in the police department. If the matter comes before the Council again I shall vote for an additional 200 police the Council having already authorized the employment of 100 men.

"If it is found necessary in the future, in order to maintain this addition to the department, to increase the taxes in some way, it is expected that the advocates of this increase in the department will not complain."

The more police question will not be brought up again in the Council until Councilman Sanborn announces his intention of voting for Councilman Mushet's resolution calling for the employment of 200 additional policemen. Councilman Sparks's speech showed that he will now vote for the Mushet resolution, although it was his and Councilman Sanborn's votes which originally defeated it.

SIX VOTES NEEDED.

Six votes are required to pass it. Councilman Allen, Conaway, Langdon, and Mushet voted for it. The resolution now has five supporters. With Councilman Sanborn's vote the resolution will pass, and if it is passed, the Central Labor Council lobbyists, who were much chagrined over Councilman Sparks's speech yesterday, will have been defeated in their efforts to prevent the police department, which they had failed to unionize, from being increased.

Councilman Sanborn has sent a letter to the Business Men's Co-operative Association, replying to the association's invitation to attend the meeting of the directors of that organization next Tuesday to explain his attitude on the more police question. In his letter Councilman Sanborn does not definitely decline to appear before the business men, but he suggests that the organization invite members of the Finance Committee of the City Council to appear.

Chairman Mushet of the committee has stated "that there are ample funds to provide for the employment of at least 300 policemen. City Auditor Myers, who reported that the city has surplus funds of at least $370,000 available for employing additional policemen is expected to attend the business men's meeting.

HORSES EAT HAY, BUT WHO'LL PAY?

Two City Departments Are Dodging Bill for Feed for ex-Fire Steeds.

The forty-two pensioned fire horses now at Griffith Park City Farm eat hay, it appears from a communication sent to the City Council yesterday by City Public Defender Pope, who has charge of the farm, and since July the horses have consumed 161 tons of choice alfalfa valued at $15 a ton, or a total of $2415. The horses are the property of the fire department, which declines to pay the bill.

The park department is using the horses for light work, and this branch of the city government likewise declines to pay for the hay, Mr. Pope reports. Municipal Farmer Pope, having fed the horses, demands his money, as the farm, although a municipal enterprise, is self-supporting. The City Council will consider today Mr. Pope's hay bill.

POSTPONE CAMPAIGN FOR SALVATION ARMY.

DEFER APPEAL AS RED CROSS AND TUBERCULOSIS DRIVES COME THIS MONTH.

Co-operating with two other organizations which are on the eve of their annual appeals for funds, Brigadier C. R. Boyd, divisional commander of the Salvation Army for Southern California, yesterday announced the postponement from the 12th inst. to December 14 to 17, inclusive, of the annual Salvation Army holiday appeal. His statement to Salvation Army workers follows:

"The one-day appeal contemplated by the Salvation Army for November 12 has been postponed for one month.

"The local chapter of the Red Cross is making its annual solicitation November 11 to 24, and the Los Angeles Tuberculosis Association from November 25 to December 12. These two fine organizations are in no sense competitors of the Salvation Army, but rather we are all allied in the relief of distress in its various phases.

"The Salvation Army, therefore, in order to avoid any appearance of competition in charity, when as a matter of fact we are all working toward the same remedial end, has decided to conduct its appeal for the relief of the needy women and children and for their alleviation from distress during the Christmas season, from December 14 to 17, inclusive."

WOULD AID DESTITUTE.

Harbor Folk Seeking Funds to Send Asserted Suicide's Wife Home.

While the search for R. J. Hawkins, prominent Los Angeles Harbor furniture store manager, who disappeared last week after leaving a note that he was going to end his life, was being continued, it developed yesterday that Mr. Hawkins's wife and baby have been left in destitute circumstances. Neighbors and members of women's organizations at the harbor are raising funds with which to send Mrs. Hawkins and her child to her parents at Rockford, Ill.

In his note to a friend at the harbor, which was picked up beside the Pacific Electric tracks by a newsboy, Mr. Hawkins asked that his wife's parents be notified to come for her and take her home to Illinois. Word from them, however, is to the effect that they are unable to come to her aid.

Mr. Hawkins, in the belief of the police, drowned himself in the waters of the inner harbor near Wilmington.

INCORPORATIONS.

Johnston Pump Company; incorporators, I. N. Johnston, J. H. Johnston, Walter E. Burke; capital stock, $100,000; subscribed, $100,000.

Chapman-Schiller Feature Pictures, Inc.; incorporators, Leo Schiller, George Nelson Hawkhurst, Louis Victor Jefferson, Lillian Hall, Reed Chapman, Luke J. McNamee; capital stock, $100,000; subscribed, $60.

Realty Sales and Building Company; incorporators, Louis G. Seelie, Catherine M. Seelie, and Ernest W. Hawkey; capital stock, $200,000 subscribed, $100,000.

National Mortgage Corporation; incorporators, J. W. Bryan, Roy Irwin, F. J. Wagner; capital stock, $200,000; subscribed, $900.

Tujunga Valley Bank; incorporators, Emil Kircher, Addison E. Wells, Arthur F. Wells, G. J. Fischer, Sanford D. Percey, Erwin L. Sweet, and F. C. Scoville; capital stock, $25,000; subscribed $25,000.

HAIR PULLED, SHE SAYS.

Vance Harris pulled the hair of Edith Harris and called her names as he did it, is the assertion made in a divorce complaint filed yesterday by Mrs. Harris. The couple were married on Feb. 9, 1916, and separated on the 7th inst. William M. Morse, Jr., represents Mrs. Harris.

TURN HAIR DARK WITH SAGE TEA

If Mixed With Sulphur It Darkens so Naturally Nobody Can Tell.

The old-time mixture of Sage Tea and Sulphur for darkening gray, streaked and faded hair is grandmother's recipe, and folks are again using it to keep their hair a good, even color, which is quite sensible, as we are living in an age when a youthful appearance is of the greatest advantage.

Nowadays, though, we don't have the troublesome task of gathering the sage and the mussy mixing at home. All drug stores sell the ready-to-use product, improved by the addition of other ingredients, called "Wyeth's Sage and Sulphur Compound." It is very popular because nobody can discover it has been applied. Simply moisten your comb or a soft brush with it and draw this through your hair, taking one small strand at a time; by morning the gray hair disappears, but what delights the ladies with Wyeth's Sage and Sulphur Compound, is that, besides beautifully darkening the hair after a few applications, it also produces that soft lustre and appearance of abundance which is so attractive.—[Advertisement.

Indigestion or Sour, Gassy Stomach

"Pape's Diapepsin" gives Relief in Five Minutes

"Pape's Diapepsin" relieves stomach distress in five minutes. You don't want a slow remedy when your stomach is bad—or an uncertain one—or a harmful one—your stomach is too valuable; you mustn't injure it with drastic drugs. Pape's Diapepsin is noted for its speed in giving relief, its harmlessness, its certain unfailing action in regulating sick, sour, gassy stomachs. Keep this perfect stomach doctor in your home—keep it handy—get a large sixty-cent case from any drug store, and then if you should eat something which doesn't agree with you, if what you eat lays like lead, ferments and sours and forms gas; causes headache, dizziness and nausea; eructations of acid and undigested food—remember as soon as Pape's Diapepsin comes in contact with the stomach all indigestion vanishes. It is the most efficient antacid known—the certainty and ease with which it overcomes stomach and digestive disorders is a revelation to those who try it.—[Advertisement.

FOR A CONSTIPATED CHILD

A small dose of Dr. Caldwell's Syrup Pepsin will bring quick relief.

MOTHER, when one of the children is constipated are you going to give the first laxative within reach? It is dangerous to do so. Some have been known to rupture the intestines of little children. Don't be beguiled by the outside sugary appearance. Look into the formula. Calomel is seldom necessary; salts, minerals, coal tar, never!

Unlike these, Dr. Caldwell's Syrup Pepsin is admirable for children, as it is for grown people, too. Mothers have been giving it to children for 30 years. They know it does not gripe, and is free from narcotics. The formula is on every package, and you can see it is vegetable, just a combination of Egyptian Senna and other laxative herbs with pepsin. Use it yourself and you will find it is not necessary to take it every day, nor to increase the dose, and that it is pleasant to the taste. Bottles can be had at all drug stores, and the cost is only about a cent a dose. Have no hesitancy giving it to a baby in arms. It is absolutely safe.

Half-Ounce Bottle Free

Few escape constipation, so even if you do not require a laxative at this moment let me send you a Half-ounce Trial Bottle of my Syrup Pepsin FREE OF CHARGE so that you will have it handy when needed. Simply send your name and address to Dr. W. B. Caldwell, 514 Washington St., Monticello, Ill. Write me today.

Heat Your Home

Ra-Do Fumeless gas radiators are independent heating plants.

Give off no fumes, hence require no vents or pipe flues.

Cheap to install, cheaper to operate.

Attractive, sanitary, economical.

Write, phone or call for particulars.

Phone Main 7755

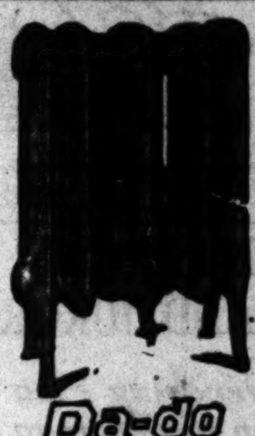

Ra-do Fumeless GAS HEATERS

GOWDY-BAILHACHE SALES COMPANY
208 East 9th Street, Los Angeles

The Smart Hostess Everywhere—is now serving Orange Pekoe to her guests. It is the "vogue" at social functions—you will enjoy—

The GENUINE ORANGE PEKOE

Now within the reach of all

Ridgways Tea

"The First Thing You Think Of"

This Store Keeps Open All Day Saturday

J. W. Robinson Co.

Seventh and Grand

We Prepay All Purchases

We prepay purchases to all points in the United States.
Large or bulky articles go by freight.
Order now for Christmas.

Store	Telephones
Opens 9 a.m.	Broadway 4701
Closes 5 p.m.	Automatic 10381

1000 Wash Goods Remnants

—Many of them formerly were three to four times the price at which they will be sold Thursday—19c a yard.

Ginghams, Madras, Percales, Shirtings, Suitings, Printed Dimity, Japanese Crepe, Serpentine Crepe, Plaid and Figured Voiles, Plain and Fancy Organdies, Printed Challis, Outing Flannels and other materials. — **All 19c a Yard**

Frocks and Coats for Armistice Day $29.50, $39.50, $49.50

FOR Armistice Day, a new Frock. A moderately priced one, perhaps, but good, nevertheless, and very smart. And one of those big, roomy Sports Coats to wear at the Game.

Frocks $29.50 and $39.50

THE frocks one may have at **$29.50** are of good quality tricotine and Poiret twill in youthful, straight-line models, beaded (with black wooden beads,) embroidered or trimmed with rows and rows of silk braid.

At **$39.50** there are velvet (one of black velvet with flame crepe sleeves is sketched,) Canton crepes and tricotines—all of Robinson quality and style.

Sports Coats at $39.50 and $47.50

SPORTS and Motor Coats like those sketched leave no room for doubt that smart lines are not exclusive to high-priced apparel. The material is genuine camel's hair. Both Coats are full silk lined and come in the natural camel's hair and cinnamon shades.

Thursday, Frocks and Coats at $29.50, $39.50 and $47.50. The $47.50 model has leather buttons on the order of men's English coats. Sizes 14 to 44.

THIRD FLOOR

There are Toys to make one happy,
There are Toys to make one wise,
Stories for the time one's nappy,
Electric Stoves to bake real pies.

Toyland—Fifth Floor

Fur Scarfs and Chokers $29.50, $39.50

THE becomingness of a fine Fur Neckpiece is equalled only by the richness it imparts to one's costume. And when fine Fur Neckpieces may be had at such low prices, what woman will not consider the pleasant relation they may have to her winter suit, or frock or coat!

Alaska Fox of the finest quality is priced as low as **$29.50.**

Skunk in two-skin scarfs and chokers may be had at **$39.50.**

And Stone Marten, the always popular choker, comes in a very fine quality at **$39.50.**

Other Furs are offered in many smart styles at prices equally attractive.

THIRD FLOOR

Blouses at $6.95

SMART Blouses are a necessity in the well-dressed woman's wardrobe.

A choice of several styles and materials for Thursday. Flesh and white Georgette are in tuck-in or over-blouse style, with long or short sleeves. Trimmings include real Filet, real Irish, clusters of tucks and pleated ruffles.

Others at this low price are of Georgette in suit shades, with or without collars.

The taffeta models have navy as the foundation color in plaid or striped patterns. They are excellent Blouses for traveling, having a long sleeve and two-in-one collar. **$6.95.**

THIRD FLOOR

Wool Ty-Ons at Low Prices

ORGANIZING the group of all-the-winter clothes, one finds that Sweaters come near the top of the list in importance.

All these models offered are extra values come with Tuxedo collar.

Shetland Wool Ty-Ons have kimono shoulders and long sleeves. In all the staple colors, **$5.00.**

Chiffon Wool Ty-Ons—long sleeves and self-sash. In the most popular shades, **$5.00.**

Shetland Wool Dress Ty-One—long sleeves, self-sash finished with fringe. Henna, turquoise, coral, jade, navy, white and black are the colors. Priced at **$5.75.**

THIRD FLOOR

Metal Ribbon, 1000 Yds ½ Off

1000 Yards of Metal or Brocade Ribbons are offered at less than half price for Thursday—or **$1.95** a yard.

Some are imported. Widths are from 9 to 12 inches.

FIRST FLOOR

Hair Bow Ribbon, 35c

1000 Yards of Taffeta Ribbon, striped or checked, are priced at **35c** a yard.

It is 5¾ inches wide, of fine quality. Some has the canelle edge.

1000 Yards Brocaded Ribbon, 1-2 Price—75c

This comes in pink and blue only, is 8 inches wide and of very beautiful quality. Regularly $1.50, now **Half Price.**

FIRST FLOOR

Boudoir Slippers, $1.50 a Pair

Satin Slipper Soles with French heels (regulation mules) make a gift for boudoir hours that will please any girl.

For Thursday, 100 pairs are marked at a low price: **$1.50.**

RIBBON SECTION, FIRST FLOOR

Face and Bath Towels at Low Prices

TOWELS in four groups are extra values for Thursday.

Face Towels are of linen and cotton mixtures, or of all cotton. Turkish Bath Towels are in the full bleached, heavy double thread.

20x36 Cotton Italian weave Huck Towels, 30c each. $3.35 a dozen.
20x36 Extra heavy linen and cotton mixed Towels, 50c each.
22x44 Bleached Turkish Towels, 45c each.
22x44 Bleached extra weight Turkish Towels. 85c each, $9.35 a dozen.

SECOND FLOOR

Table Linens Underpriced

TABLE LINENS from Robinson's are reliable in quality—quality that means good finish and long wear.

200 Table Cloths and 50 Dozen Napkins are priced far below the customary levels for Thursday. They are pure linen Irish damask. The Cloths have circular centers in floral and conventional designs that are exceptionally attractive.

70x72 Table Cloths, **$7.35.**
70x90 Table Cloths, **$9.35.**
70x108 Table Cloths, **$11.35.**
22x22 Napkins, **$9.75.**

SECOND FLOOR

Fine Kid Gloves, 200 Pairs $3.45

NOW for an opportunity to save on Gloves for street and "dressy" occasions.

Six-Button Strap Wrist Lambskin Gloves with spear point backs come in white only. The Both Gloves are of fine, soft cape skin in pearl, mode and beaver with two-toned embroidered backs. Both lots of Gloves are remarkable values at **$3.45.**

FIRST FLOOR

Glove Silk Bloomers

THE comfort of Glove Silk Bloomers makes them particularly satisfactory for wear with one-piece dresses. Glove Silk Bloomers in flesh color are cut full and reinforced. Finished with elastic at the waist and knee.
Sports Bloomers of Glove Silk for misses and women in navy, taupe, green and black ....

FOURTH FLOOR

120 Men's and Young Men's Fine Suits $49.50

Buying on faith is not buying blindly—when it's a question of Men's Suits at Robinson's.

Appearance, fit, serviceability are all summed up in the phrase, "Tailored to Robinson's specifications."

First, the quality of the woolens used is assured and then the suit is put together in the right way.

Fine finished worsted, cassimeres and other good fabrics are the materials in the Suits, reduced to **$49.50.** They are in the styles which are finding the greatest favor with men this winter. Sizes are from 35 to 44.

120 Suits. It will bear investigating, this figure—**$49.50.**

MEN'S SHOP—FIRST FLOOR

Hostess Everywhere— ...serving Orange ...o her guests. It ... "vogue" at ...functions — you ...oy—

The GENUINE ORANGE PEKOE
Now within the reach of all

Ridgways Tea
"The First Thing You Think Of"

Telephones
...9 a.m. Broadway 4701
...5 p.m. Automatic 10381

...a Yard

...Wool Ty-Ons at Low Prices

...RGANIZING the group of all - the - winter - through ...lothes, one finds that Sweaters ...ome near the top of the list in ...mportance.

All these models offered as ...xtra values come with Tuxedo ...ollar.

Shetland Wool Ty-Ons have ... shoulders and short ...leeves. In all the staple colors, ...$6.00.

Chiffon Wool Ty-Ons — long ...leeves and self-sash. In the most ...opular shades, $5.00.

Shetland Wool Dropstitch Ty-...Ons—long sleeves, self-sash fin...ished with fringe. Henna, grey, ...turquoise, coral, jade, brown, ...navy, white and black are the col...ors. Priced at $5.75.

THIRD FLOOR

...oves, 200 Pairs $3.45

...ortunity to save on Gloves for ... occasions. ...Wrist Lambskin Gloves with ...e in white only. The Biarritz ...oft cape skin in pearl, mode and ...d embroidered backs. Both lots ...able values at $3.45.

FIRST FLOOR

...Silk Bloomers

...n's and Young ...s Fine Suits ...$49.50

...Tailored to Robinson's 35...

...OP—FIRST FLOOR

WATER BONANZA IN KERN RIVER.

Report Shows Million-Acre Feet Can be Obtained.

Would Provide Irrigation for Immense Tracts.

State Body's Study Indicates Addition to Power.

How more than 1,000,000 acre feet of water can be developed on the Kern River, with a distributing system to cover an area of 292,000 acres, is told in a recent report ... the State Department of Engineering. The author, S. T. Harding, has made an exhaustive study of the records of the Kern County Land Company on the flow and utilization of the Kern River and has paid considerable attention to the general water production of the lesser streams of the basin and of the present extent of pumping and ground water levels.

The report states that the full utilization of Kern River requires the co-ordination of the use of its waters for irrigation and power and that no development will be effective without regulation by means of storage.

The discharge of the river, the report states, is subject to wide fluctuations. The mean annual runoff for the past twenty-seven years has been 796,000 acre feet.

The total diversion capacity of the canals is about 2500 second feet. The lands claiming service under these existing canals total 292,000 acres of which 102,000 acres have not been irrigated since 1914. In 1920 the investigations for the State Engineering Department showed that 118,500 acres are classified as cropped land, 30,500 acres showing indications of former irrigation and 143,000 acres as uncultivated.

MUCH WATER AVAILABLE.

The amount of water that can be made available is described as follows in the report:

Kern River	796,000 acre feet
Minor streams	37,700 acre feet
Pumping	188,370 acre feet
Total	1,022,070 acre feet

"There is also a very considerable but undetermined loss of water to the north through surface and subsurface flow," the report continues.

From detail studies of the flow of the Kern River, Mr. Harding finds a season of storage requirement of 214,000 acre feet. Proceeding further and assuming a 50 per cent water deficiency to be permissible in certain years a total storage for irrigation of 300,000 acre feet is concluded to be the most economical.

Under the proposed system there will be a winter flow wasted down the river to satisfy old power rights of 86,000 acre feet.

It is proposed that the district itself develop such power as is available at the dam but the other power possibilities of the river canyon are considered too expensive for the results attained.

OWN HUGE TRACTS.

Two large concerns, Miller & Lux and the Kern County Land Company, have controlled the entire flow of the Kern River for over a generation. Of 183,043 acres irrigated at some time between 1914 and 1920 from the canal system 107,295 acres were the property of the Kern County Land Company. Of 46,860 acres claiming to have used "second point" water Miller & Lux own 42,410.

The actual gravity service in 1920 was on 130,100 acres.

There were served by pumps, largely in the hands of small independent farmers, 56,350 acres in 1920, but these lands produced crops equal in value to those grown on all the lands irrigated from the river.

The pumping plants are largely used on fruit land while the river flow is largely for alfalfa, corn and grain.

The report recommends that the present system of earth canals be continued, that the extension of irrigation made possible by storage be confined to lands now under or adjacent to these canals and that the lands be continued in the present crops. This puts the water on lands already making some claim thereto and in the hands of the large owners.

DRAINAGE URGED.

As the ground water plane is already very high a drainage system is considered necessary.

This conclusion of the author does not accord with accepted practice in other districts where there is a choice between the irrigation of high grade and of low-grade crops.

There is no physical reason why all the flow of the Kern River cannot be put on bench lands capable of producing the most valuable crops grown in California, it is said.

If the 1,022,070 acre feet of water found available by Mr. Harding was in almost any other portion of California it would be applied to the irrigation of at least 500,000 acres of fruit lands, officials contend.

HELD IN BABY DEATH CASE.

After a Coroner's inquest at Glendale, James R. Wylie, a printer, of 4673 Maple avenue that city, was arrested yesterday on a charge involving the asserted murder of a baby, whose body was found wrapped in burlap, papers and rags, after it had been thrown in a garage window. Wylie was accused of murder in a complaint issued by Dep. Dist.-Atty. McClelland, who examined witnesses at the inquest, held by Coroner Nance. It was stated that the case is still under investigation as to conditions not embodied in the complaint.

At the inquest it was stated by the Coroner and Mr. McClelland, testimony indicated the child was the infant of Jessie Louise Wylie, age 22, sister of the accused. The defendant, according to testimony, admitted he was its father.

The body was found by C. B. Anthony of 517 West Park avenue, Glendale, shortly after he had rented a garage at San Fernando Road and Park avenue from Mrs. C. A. Griffin. He had noticed a bundle of what appeared to be rags, in the garage, he said, and opened it to wipe oil off his hands. He discovered the baby's body and Detective-Sergeant McLain of Glendale conducted an investigation of circumstances that led to the arrest of Wylie. The body was wrapped in a newspaper of October 23, and it was believed it was thrown through the window, which adjoins an alley, on October 24. Wylie is said to have confessed that he threw the body into the window.

Physicians were unable to testify as to the cause of death, but said they thought it was caused by suffocation. The body was taken to the morgue of Pullman & Kiefer, Glendale, and was buried yesterday in Grand View Cemetery. The jury returned a verdict that the child came to its death from "causes unknown to this jury, and which we cannot determine from the testimony of witnesses in this case."

Detective J. L. Scales of Glendale yesterday transferred Wylie from the Glendale jail to the County Jail.

RECKLESS DRIVERS HEAVILY PUNISHED.

ONE GETS THIRTY-FIVE-DAY JAID TERM, OTHER TO PAY FIVE HUNDRED FINE.

One reckless driver was given a straight jail term of thirty-five days, after conviction in Police Court yesterday, and a second man was ordered to pay a fine of $500 or spend 180 days in the City Jail.

Charles Zims, 20 years of age, was convicted before Police Judge Crawford in University Police Court of having driven his automobile in a reckless manner on South Los Angeles street. Testimony showed that Zims drove his automobile into a second machine and injured a man. The judge sentenced Zims to jail for thirty-five days.

E. A. Acklund of 563 South Fremont street, was found guilty of reckless driving after witnesses had stated that he drove his automobile into another machine on West Temple street on November 2. Acklund was sentenced by Police Judge Chesebro to pay a fine of $500 or spend 180 days in the City Jail. He stated that he would pay the fine by Saturday morning.

CITY TO TAKE PART IN POWER MEETING.

The City Council and the Board of Public Service Commissioners will send representatives to a special meeting of the League of the Southwest to be held in Riverside on December 8, 9 and 10, it was announced yesterday. At the meeting, the entire subject of the development of the Colorado River will be discussed. Secretary of the Interior Fall, United States Reclamation Service Director Davis, governors of Southwestern States and other officials are expected to be present at the meeting.

Thanksgiving

Only a few weeks and Thanksgiving will be here—it is time to think of the many little things necessary to make it a memorable day. Prepare now while you can do so with ease and comfort.

Thanksgiving and Holiday Lamps
OPENING SALE AT
20% Reductions
Table Lamps, Floor Lamps, Desk Lamps

Special Sale
Mahogany Finish Floor Lamps $6.95
Regular Value $15.00

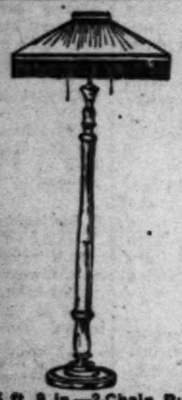

Height 5 ft. 9 in.—2-Chain Pull Lights

Special Sale
Silk Shades
Any Shade in Our Store
½ Off Marked Price

THANKSGIVING DINNER SETS
For Every Los Angeles Home

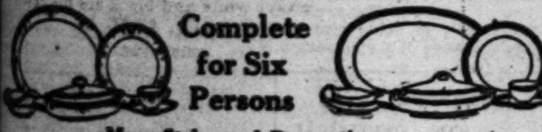

Complete for Six Persons
Many Styles and Decorations
$9.98 $12.50 $16.50 $17.50
... consist of 6 dinner plates, 6 dessert plates, 6 soup plates, 6 sauce plates, ... cups and saucers, 1 meat platter, 1 gravy bowl, 1 oval open vegetable dish, ... open vegetable dish. They are just fine for every-day use. Values up to ... These are exceptional values.

1847 Rogers Bros. Silverware
Two Patterns — the Cromwell and Hammered Heraldic. Both of Beautiful Designs. Guaranteed Lines.

Teaspoons, set of 6	$4.00	Dinner Knives, set 6	$5.00
Dessert Spoons, set 6	$7.50	Dessert Knives, set 6	$4.90
Tablespoons, set of 6	$8.00	B. & B. Knives, set 6	$6.50
Soup Spoons, set of 6	$8.00	Salad Forks, set of 6	$8.00
Dessert Forks, set 6	$7.50	Sugar Spoons, each	$1.50
Dinner Forks, set 6	$8.00	Butter Knives, each	$1.65

Blue China Cups and Saucers
Thin eggshell china. Special this week, each 25c

Table Tumbler
Good Quality Plain Glass for Water, Milk, Tea, etc. Sale price, Each 10c

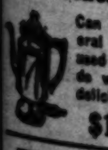

Electric Coffee Percolator
Can be had in several styles. Once used you will never do without. Makes delicious coffee.
$10 to $20

SPECIAL VALUES
Silverware Table Pieces
Salad Spoons, Berry Spoons, Cold Meat Forks, Jelly Spoons,
$1.50, $5.00

FREE DEMONSTRATION
of the
National Pressure Cooker
Specially arranged for to show you how time, patience and money may be saved in preparing your
THANKSGIVING DINNER
Six Days, Commencing Monday, Nov. 14th, and Ending Nov. 19th, from 10 to 12 A.M. and 1 to 5 P.M.

ADVANCE SALE
WHITE ENAMEL WARE KITCHEN UTENSILS
FOR THANKSGIVING
300 Large Pieces

$1.69 Each

Jantzen-Railsback Co.
242-246 So. Broadway Next to City Hall

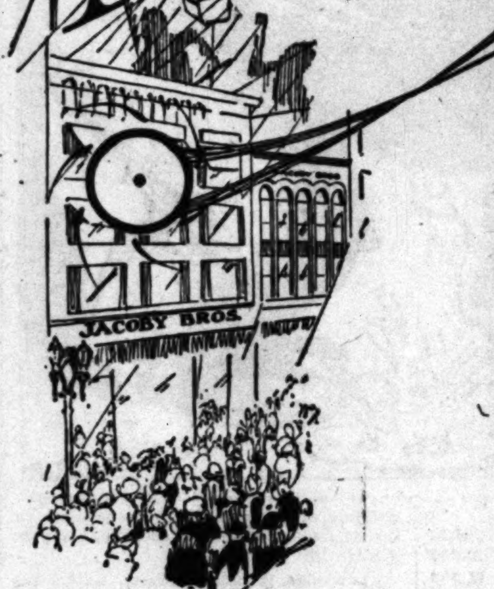

Watch Sunday's Times for announcement of this event! Thousands of dollars of Los Angeles Made Merchandise is going to be sold 'way underworth.

Jacoby Bros.

convenient—
dependable—
open night and day—
110,000 depositors.

COMMERCIAL TRUST & SAVINGS
Hellman Bank
SIXTH AND MAIN
3RD. & SPRING
7TH. & FIGUEROA
24TH & HOOVER
10 & HILL
2ND & WESTERN
CENTRAL AVE. & 25TH.
RIVERSIDE, CAL.
BLYTHE, CAL.

STEAM HEAT WITHOUT A BOILER
GASTEAM

STEAM FOR HEAT

GAS FOR FUEL

Over 200,000 in Use

CHEAPER - CLEANER

Gasteam is the simplest, cleanest and most economical method of heating. It combines the accepted advantages of STEAM HEAT with the reliability and efficiency of gas fuel.
Gasteam Radiators burn only WHEN and WHERE heat is needed. Once lighted, a uniform temperature is automatically maintained.
Gasteam can be quickly installed in any kind of a building—old or new.

Write or phone—representative will call—no obligation on your part.

WILLIAMS RADIATOR COMPANY
W. T. Nichol Company, 212 American Avenue, Long Beach Representative
PACIFIC MUTUAL BUILDING
LOS ANGELES—PHONE 15447

Use More Fresh Milk
The Natural Food in the Home

The jaded appetite relishes a change from the usual in soup.

The rich, velvety smoothness of creamed soups kindles a new delight at the evening meal.

Cream of Corn, of Tomato, of Asparagus, Celery, Peas or other vegetables, Oyster Stews and Boston Clam Chowders are easily and quickly made with fresh milk.

Use more fresh milk in your cooking and behold the various new dishes that will surprise the hungry family.

California Milk Producers' Association
A Co-operative Association of Over 500 Dairymen

MILK

New Stomachs For Old
Eat What You Like and Be Happy
HERBAL MEDICINES
Not Sold in Drug Stores
Not Patent Medicines
No High Prices Here.
Over 100,000 successfully treated
Gall Stones, Biliousness, Indigestion, Constipation.
It pays to investigate before you squander your money.
Sanitary Trusses Guaranteed. Free Trial 30 Days—Money Back.
Rheumatism And all painful diseases quickly removed. DROPSY HAS BEEN CURED TO STAY CURED.
F. E. CHAMBERLAIN, New Zealand Herbalist,
9 to 5, Except Sunday.
523 West 8th Street 22 years in Los Angeles, Cal.

PUBLISHERS:
THE TIMES-MIRROR COMPANY
OFFICERS:
HARRY CHANDLER, Pres. and Gen. Mgr.
MARIAN OTIS-CHANDLER, Vice-Pres. and Secy.
F. X. PFAFFINGER, Treasurer.
HARRY E. ANDREWS, Assistant General Manager and Managing Editor.
Harry Chandler, Marian Otis-Chandler, F. X. Pfaffinger, Mabel Otis-Booth, Harry E. Andrews, Directors.

Los Angeles Times

EVERY MORNING IN THE YEAR.
DAILY FOUNDED DEC. 4, 1881—40th YEAR.

Sworn average circulation for every day of October, 1921.............118,884 Copies
Sworn Sunday only, average circulation for October, 1921.............160,162 Copies

OFFICES:
New Times Building, First and Broadway.
Branch Office No. 1, 619 South Spring Street.
Washington Bureau, 604 Hibbs Building.
Chicago Office, 111 West Monroe Street.
New York Office, 225 Fifth Avenue.
San Francisco Office, 742 Market Street.
Paris Office, 420 Rue Saint Honore.

LOS ANGELES (Loce Ahng-hayl-ais)

MEMBER OF THE ASSOCIATED PRESS.
The Associated Press is exclusively entitled to the use for publication of all news credited to it or not otherwise credited in this paper and also the local news published herein.

A PRESCRIPTION A DAY.

Although beer is highly recommended as medicine by the revenue department, it is announced from the prohibition enforcement officials that doctors will not be permitted to increase the number of their prescriptions. No physician will be allowed more than his 100 blanks each ninety days. This is but little better than one prescription a day. This would not go very far in case of an epidemic of thirst. The government bureaus better get together and have another division or else station a doctor and a fountain pen at every brewery. Somebody is going to suffer for hops under the existing rules.

PINCHED PRISONERS.

There were 483 prisoners in the County Jail the other day. The institution would make a fair barracks for 300 reckless spirits, but is no housing for more than 400 human beings. The inmates know how a sardine feels in the middle of the can. Prisoners are herded rather promiscuously and indiscriminately. Last Friday when prisoners and visitors were brought together one of the inmates made an apparently official demand upon a visitor for his pass. It was thoughtlessly surrendered and a few minutes later the prisoner was mingling in freedom with the throngs of the street. The prisoner who escaped was under a fourteen-year sentence to the penitentiary and would have been on his way to San Quentin the next day. Breaking out of the city and county jails seems to be almost as simple a process as breaking in. The fault lies in their overcrowded condition. The prisoners are simply herded. That is about all. They can neither be separated nor watched. There were never so many prisoners as now and the situation grows intolerable. There must be no delay in the construction of the new City and County Jail.

TRY MORAL SUASION.

Dispatches from Washington indicate a possible change of policy in the prohibition enforcement bureau. Results are not what they should be. There are still a lot of thoughtless men who lick up booze whenever they get a chance. Commissioner Haynes is now inclined to try moral suasion. He is said to be planning a campaign of education. He will appeal to the manhood of America. He will point out that the Eighteenth Amendment is in the Constitution at the behest of the people and any law-abiding patriot must perforce accept its terms. Commissioner Haynes is a man of eloquence and power. He is said also to have an ambition to be the next Senator from Ohio and it is barely possible that his plan for a speaking campaign may have its relation to this ambition. There are possibilities. It may be that the sponsors for the amendment will demand a man of their own kind in the White House. Who would be better than the eloquent Maj. Haynes, who had already stumped the country on behalf of enforcement—as a moral issue? If Maj. Haynes can bring tears and reformation to the bootleggers of the land he will merit not only the toga of a Senator, but the pot-hat of a President.

A HARVEYIZED NATION.

In an address before the Liverpool Chamber of Commerce the American Ambassador, Col. George Harvey, said among other questionable things: "I am doing no more than stating the wholly obvious and inescapable fact when I pronounce the entrance of the United States into any permanent alliance, however desirable that action may seem to be, an utter impossibility." Col. Harvey speaks with the hardy emphasis of a supreme being. He establishes himself as speaking for all his countrymen, for all time. Meanwhile the Ambassador has been attending the Council of the League of Nations. He has been sitting in as something more than a spectator. He has not only answered but spoken for his country. Likewise Uncle Sam is at this moment posing as host for an alliance to check the drain of war and foster universal peace. It is no time for Ambassador Harvey to be uttering selfish and inhospitable words. Conditions may arise tomorrow which would make a compact with other nations not only desirable but imperative, yet America's envoy to England renews his arrogant declaration that neither now nor ever hereafter will it be possible for America to have any association or agreement—either for peace or war—with any other nation or peoples on the face of God's green earth. 'Twould seem that were Col. Harvey deaf and dumb he would the better be able to serve his country. The nations of the world are gaining the impression that the United States wishes to meddle in many things and evade responsibility in all. The Ambassador to England is doing nothing to correct that unhappy and unjust suspicion.

Geraldine Farrar says that no man ever interested her for more than a half hour. Did she ever tackle any of the talent engaged in selling oil stock in Los Angeles?

It may be possible, as scientists declare, that Greenland is moving westward, but really personally we don't care which way it is going. Which way would you prefer having Greenland move?

It seems to be confirmed that Bob Meusel, the Los Angeles ball player playing with the Yankees, will soon wed a local beauty. Will he cut first base and lose a three-base hit, as he did in the world's series.

HARDING'S PROGRAM.

The first definite statement of a program for limitation of armaments, given out by President Harding, emphasizes the gap between the actual propositions upon which the diplomats must pass and the dreams of world peace upon which so many people are building at this time.

The conference, it cannot be said too often, is not intended to be the forerunner of the lion-and-the-lamb love scene. Harding speaks of limitation of armaments within a certain well-defined field and as applied to specific nations. Nevertheless, many of the resolutions which are being passed daily by enthusiastic people all over the nation are worded as if it would be a very easy thing for the diplomats in a few months to change the system of world governments and to usher in a new and shining era.

What enlightened statesmen of this country and of other lands hope for is not disarmament to the point where the civilized nations will have no superiority in arms over the uncivilized, for that would be to invite the barbarians to utilize their numbers to attain world dominion. They are concerned with the definite and difficult task of limiting armaments in such a way as to lessen the burden of preparations for war and of arriving at an adjustment of their own differences on a reasonable and lasting basis.

President Harding proposes, for instance, to acknowledge certain stubborn facts, among them the need of England for a powerful navy. But he also makes it clear that this country will have a navy equal to that of England. He intends to put an end to secret diplomacy in the Orient and to revitalize the "open-door" policy in China, thereby requiring a new program for Japan, France and England in the Pacific. He also admits that France should be protected against a revived Germany.

Confronted with a badly tangled international situation, he is not trying to junk our present civilization by removing all of its props, safeguards and advantages, but is seeking a more intelligent co-operative basis for the strong nations.

In such a program it is inevitable that facts will stand out above ideals. The good that will result to the nations outside the conference will be tremendous, but at the same time it will be a by-product.

Harding's effort, indeed, differs from Wilson's fundamentally in this: Wilson put the magnificent ideal first and was undone by stubborn facts which he could not compel to conform to it; Harding puts the facts first and will attempt to work from them to the best international system of which the nations are at this time capable.

Wilson, it will be recalled, was very certain about the ideals to which he would bring all peoples, but was rather vague on a number of the important facts. Harding is very specific and clear in his statement of the facts which must govern any lasting settlement, but frankly does not attempt to say how completely the great humanitarian ideals will be realized through it.

It is not that Harding is callous or lacking in vision. He is merely striving to profit by Wilson's experiences and to build from known facts to an intelligent, though as yet undetermined, working basis for the nations.

There is the urgent need for continued popular interest in and support of the conference. At the same time, it is just as important that America should remember that the world cannot be remade overnight and that President Harding is battling with a problem of almost limitless complications and one in which a disregard for facts would be at once a disaster to the participating nations and a menace to civilization.

GOVERNMENT AND CIGARS.

We fortunately have one of the most benevolent and paternal governments in existence. It may almost be fairly said to be sitting up nights in order to ameliorate the condition of its citizens—that is, in almost every way except in reducing taxes. If it isn't one bureau working for us while we sleep it is another. Now we are informed that the bureau of plant industry has had its experts at work devising mechanism by which to measure the combustion of chlorides in an ordinary cigar. They are also taking the temperature of the coal of the cigar at the moment a puff is taken. It seems that a good cigar can be told by the temperature of the ash and the incineration of the alkalies. The government is going to fix it so that the humblest citizen will be able to tell a good cigar by merely smoking it ten or fifteen minutes.

And yet there are fiends who would blow up and destroy our kindly government!

Wander some day into the stately pile—or rather one of the stately piles at the national capital. Possibly you will find some official of the government sitting with his feet on his desk puffing at a long, black cigar. To the layman this might seem an unimportant and inconsequential performance. Some stranger might even insinuate that the man was loafing on his job. But not so. He is gathering important data by which his fellow-citizens will be able to identify a good cigar by the mere application of a match. In the adjoining bureau of chemistry they are finding out how to build a synthetic cigar. Possibly they have the plans and specifications already at hand. They are going to fix it so that almost any voter can take a bunch of spinach and an old overshoe and make himself a genuine nickel cigar. The bureau of plant industry does not intend to leave America at the mercy of the tobacco planters. If the supply of Connecticut wrappers or the crop of Carolina fillers runs short the government will fix it so that the glorious alfalfa of California and the boundless timothy of Iowa will prove ample substitution. It will not be necessary to conserve our surplus cabbage crop in sauerkraut when, with the aid of a thermometer and a dry kiln, the dainty cabbage leaf can be converted into a Havana perfecto. If the government had not discovered that the temperature of the heart of the live coal of a Henry Clay cigar was 732 degrees we might all be smoking Pittsburg stogies.

The government has shown that the efficiency of a cigar can be determined by taking its temperature. It will also show how an imported Havana preferencia can be made from a small portion of excelsior and half a dozen rubber bands. Then our Wisconsin wrappers can be reserved for the milliners of Milwaukee.

Let us be thankful that we have our government with us and that its manifold functions never slumber or sleep.

"Yuh Scab!"

ECONOMIC ILLITERACY.

In a recent article on Unemployment Prof. Franklin H. Giddings of Columbia University epitomizes his argument in the sobering reflection that "unemployment and its folkways are consequences of the intellectual and moral inadequacy of human beings to produce for a world market as decently and successfully as they once produced for a neighborhood market."

Dr. Giddings's remark has wide implications and vast significance. It is of a piece with the affirmation by Mr. Frank Vanderlip to the effect that most of the serious troubles in the business life of the United States have their origin in the "economic illiteracy" which prevails among the American people.

If indeed the world is shriveling up into a neighborhood, then we must know the world as our fathers knew their neighborhood. Is our educational outlook in economics and government commensurate to the demands of current civilization? Do business policies and acts of government rest upon deep convictions and eternal principles or are they too often the result of the mere expediency of the hour?

The hope of the world is education—more education of the right sort. The presupposition of all sound educational theory must be obligation to the social order.

Education in business and economics is no exception to the rule. In this practical age it is not sufficient that economists should content themselves with a dispassionate search for truth, an absorbing quest for knowledge, without reference to its application to the common weal; neither is it enough that they should be wholly engrossed in new statements of laws whereby a greater social wealth may be created without reference to the status or welfare of producer and consumer. The real concern of economic inquiry, as one writer points out, "is not wealth in itself, but wealth in its relation to man, or, still better, man in relation to wealth." In another place this same writer, Prof. Seligman, squarely states that "the ultimate end of economic progress is man rather than wealth." Plainly, economics must be regarded as a human science.

Learning in America must not stand aloof from affairs. It is fortunate that the traditional breach between university professors and the practical life of the busy world is rapidly disappearing. A sufficient reply to the indictment, whose echo is still heard now and again in the land, that the professor is the most unpractical of men, is found in the mere mention of a half-dozen names among the scores of professors selected to represent national and State governments in important works of investigations and administration. Seligman of Columbia, Jenks of Cornell, Ely and Commons of Wisconsin, Taussig and Carver of Harvard, Hollander of Johns Hopkins, Laughlin of Chicago—these are a few of the many whose eminent public services on government commissions and expert boards in our own decade furnish clear refutation of any sweeping charge thoughtlessly made.

The importance of the serious study of economics to the citizen in America is increasingly obvious, especially as we are called upon to consider the many and complicated national issues, such as tariff revision, regulation of corporations, reform of banking institutions and problems of transportation. Reflection compels agreement with the statement of a well-known teacher: "Without economic science the existing constitution of society cannot be understood; unless based upon an adequate understanding of economic laws attempts at practical reform of recognized evils are likely to do more harm than good." The goodness fallacy has not been more in evidence for a long time than today, when questions of vast moment are vexing the social mind and disturbing the general tranquility. Even good intentions and moral conviction are not sufficient to insure correct methods or scientific results.

Again, sound knowledge of fundamental principles is the surest safeguard against social panaceas. No panacea can take the place of seasoned conclusions based upon a facing of all the facts patiently assembled.

Opportunities of great dimensions are knocking at the door of modern business, but opportunities become actualities only as concrete conditions are realized. The business man, like the student, must understand that there is no magic alchemy which turns everything to gold and must pin faith to a program of more and higher education in the fundamentals and the gospel of the productive life.

Knowledge is indeed power; knowledge rightly applied is wisdom. He is a wise guide of youth who faithfully teaches that "true training in American citizenship can be secured only by a properly correlated knowledge of the economic, civic and social factors in American civilization."

SINGAPORE, NEW NAVAL BASE.

The selection of this port in the Straits Settlements of Southeastern Asia as the chief base in the Orient for the British fleet carries with it a good deal of significance. Since its founding as a British settlement just a hundred years ago Singapore has become one of the busiest ports in the whole world. Situated in the narrow channel that separates the Golden Chersonese from the Dutch island of Sumatra, it commands the outlet eastward from the Indian Ocean to the Far East; steamers on their way east to the Philippine Islands, to China, to Japan, to Siam all stop at Singapore.

It is in the center of a Mohammedan population, the most important east of India; and many of them are fanatical in their devotion to Islam. Indeed, during the course of the late war the only mutiny that occurred among native soldiers proceeding to the scene of conflict was among a Mohammedan contingent at Singapore, who refused to proceed farther west to fight against the Sultan. Great Britain, therefore, cannot afford to be weak either in her navy or her army in this great port of the nations.

The importance of a stronghold at this strategic point was understood by the Portuguese, who occupied Malacca, a seaport more than a hundred miles to the north, early in the sixteenth century and held it till the middle of the seventeenth. It was on the way to the Spice Islands farther east, whose products were valued so highly in those days by the peoples of Southern Europe. Holding the island of Ceylon and much of the coast line of Southern India, the Portuguese found Malacca an invaluable naval and military base. When their power in Asia was overthrown by the Dutch, who were essentially traders anxious for monopoly, and never had interests worth speaking of in India, Malacca was neglected until it came into the hands of the British during the Napoleonic wars. The islands of Sumatra and Java were at the same time taken from the Dutch, Holland being then a part of the Napoleonic Empire, but were restored in excellent conditions after the peace of Vienna. It was the statesmanlike vision of Sir Stamford Raffles, who did so much to insure the later prosperity of Java during his few years as Governor, that settled upon the small island and settlement of Singapore, the "Lion City," as offering possibilities of commerce superior to the claims of Malacca. With the growing importance of the China trade Singapore became the recognized half-way port between Western and Eastern Asia; and later, with the opening of the Suez Canal, the recognized gateway to the Far East.

Unlike the Dutch, who clung to special rights and monopoly, the founders and holders of Singapore made it a free-trade city. Particularly did it attract the industrious Chinese laborers and merchants; in many respects Singapore is a Chinese city, two-thirds of its population being Celestials. In one single year recently nearly a hundred thousand Chinese immigrants settled in and around Singapore. If, as is quite possible, there may be international trouble in China, for which British aid may be summoned, it must come through Singapore. There is no need for the further strengthening of Hongkong with Manila not far off. The British-Japanese alliance safeguards order in Far Eastern waters; and our American fleet holds the broad central belt of the Pacific from California to Hawaii and on to the Philippines. Singapore must be regarded as the naval base safeguarding the Indian empire Pacificwards. The link between India and China is a commercial one; and the avenues of trade must be kept free and open between those populous empires—if China can any longer be called by this name.

Great are the wonders of the radio. There is now a machine perfected that can talk faster than a man. But the wise ones have despaired of inventing one that can talk faster than a woman.

PREMIER HARA AS A FELLOW PASSENGER.

BY ALMA WHITAKER.

It was with considerable interest that we discovered that the quiet and charming "Mr. Hara" on board was none other than one of Japan's great statesmen, fellow-passenger with us from Japan on his way to the peace conference at Paris. But so unfamiliar were we with Japanese politics that we did not realize until long after that he was Japan's Lloyd George, whose personality had won him through to the highest post of responsible statesmanship through a long and distinguished political career, starting, even as President Harding, as a newspaper editor.

He looked about 50 years of age and wore good, well-cut, American clothes. He spoke perfect English, with a gentle kindliness, and made friends easily with any of the passengers who happened to be near him. He liked to talk with the Americans on board on a variety of subjects, but rarely politics. He was intensely interested in the ship's sports and entertainments and always lent his full quota of enthusiasm to the occasions. But neither he nor any of the Japanese on board danced to the American music furnished by the clever Japanese band.

One great event on that voyage was a fancy-dress ball in which we all had to contrive our costumes out of nothing in particular. And, although the Japanese did not dance, they entered very thoroughly into the dressing up. Mr. Hara did not dress up in fancy costume, but he helped arrange the costume of a Japanese admiral for another Japanese passenger which was replete with naughty caricature, the array of medals being formed out of round tin lids from cigarette cans—and also that of another Japanese with a keenly developed sense of humor, who rigged up as a wild Indian and called himself the only 100 per cent American on board. His feathered head dress was formed out of table knives and forks and looked gorgeously ferocious.

I had elected to dress as a Bowery tough girl, with a violent checkerboard man's cap at a rakish angle, borrowed from a horsey passenger. I smoked a cigarette and tried to play the role recklessly. There was also a theatrical young woman on board who rigged up cleverly as Sis Hopkins, forming her bonnet out of a cigarette tin. Most of the other women went in for pretty-pretty costumes.

Mr. Hara and myself and a Scotch Gen. Macdonald were selected as the judges. Gen. Macdonald wanted to give the ladies' prize to his attractive secretary garbed in a sport suit. But neither Mr. Hara nor myself thought that either particularly pretty or original. I had leanings towards the Sis Hopkins costume, although I did not entirely approve of the lady. Mr. Hara said he could see nothing in the costume and would I please explain what she appeared to represent. I tried to give him the pedigree of Sis Hopkins, at the same time reminding him that the lady was highly popular with the men on board and that if we did not give her the prize our selection would be unpopular. He smiled and said he did not quite see where the lady's charms came in himself, whereupon Gen. Macdonald grunted she was "merely fast," and he for one would not vote for her.

It was quite amusing to hear those two old men—for, although Hara looked 50, he was nearer 70—discussing the various female costumes. The old general said if we would not vote for his secretary we could count him out and choose our own prize winner. So Mr. Hara watched the dancers with keen scrutiny.

"You are quite right. The Sis Hopkins one is the most popular with the men. And there are many more men on board. I see you are something of a politician," he added naughtily, "and so, perhaps, am I. If you say so, we will give it to the little actress."

"Well, she has had the courage to make herself look homely and funny rather than just pretty," I said, "and she is still popular. That almost deserves recognition."

"Ah, like your Mary Pickford," he said. "Yes, I understand. But you should not have worn that costume and cap yourself," he added, "you should have worn something Grecian. The role you have chosen does not suit you."

I tried to get him to announce our prize winners—we chose the wild Indian for the man's prize—but he insisted upon me doing it. Gen. Macdonald had haughtily withdrawn from the bench. So I had a lot of fun announcing them and telling tales about our deliberations. And afterwards Mr. Hara said I was a very naughty girl and he was afraid that I would tease my husband a great deal.

After that we had many little talks and he was very interested in the progress of American women. He usually brought me around to that subject sooner or later. He said that he was glad the Japanese ladies retained their national costumes, although he admitted they were more picturesque than practical. But he insisted that Japanese women were very practical themselves and smilingly said that if they ever adopted American fashions he was afraid they would lose all their charm and be altogether too practical.

He also said that Englishmen were better educated and informed than American men in a general way, and I gathered the impression that he did not like Frenchmen very much. He knew a great deal about the newspapers of the world, what they stood for and the men behind them. And he was remarkably conversant with international literature.

There was one very fat American woman on board—buyer for a New York house—who was a perpetual source of wonder to him. He said he could never get used to seeing these large women. French and American women so often had such large busts, which he considered extraordinary and not at all graceful.

And it was not until the voyage was nearly over that I knew what an important friend I had made. Never by word or sign did he give a hint that he sat in the seats of the mighty.

FAREWELL TO CAMP.

BY OLIVE GRAY.

As the ancients employed subtle poisons to produce various states of being, so nature distills in her herbarium narcotics which transmute season into season.

Oak and nightshade are here the media of summer's sad alembic.

"Mene, mene, tekel upharsin:" The warning is written resplendently in gold and scarlet against the green of the forest's walls.

The birds have ceased to carol love or have fled to far southern lands, where love is the unending theme.

The streams sing low as they lie brownly in the beds of sun-tanned rocks.

The early sunsets flush remotest mountain peaks, turning their serrations to tints of tourmaline. The roseate afterglow is like the memory of youthfulness upon an aged woman's cheek. Then darkness settles densely through the canyon's length, but light is still reflected from white boulders that have absorbed the glory of the day to beneficently irradiate the path of the late wayfarer. It is thus great souls transubstantiate their sorrows to light others on their way.

* * *

Brilliant hues flame upon the highdown the streams, sad tributes forced to gayety commemorating autumn's festival of the dead.

Brilliant hues flame upon the highest tips of the gaunt barberries, a flaunt to sunshaft by day and to stargleam a dare to outvie their flaming scarlet.

The wild cherry has cropped its brilliant fruit, content henceforth to go clad in waxen green, trusting that another season will restore its crimson gems.

Deer venture along the paths of men and sometimes leave their pointed hoofprints close beside our camp. Quail call out impertinently, serene in the assurance that this is sanctuary.

Foxes quarrel in their caves on a high ledge, barking like little puppies, as they gambol in the moonlight. A big mountain lion, stalking along his accustomed winter trail, sends up a blood-curdling scream, his expression, doubtless, of pleasure at recapturing his wilderness. Forest and mountainside are resuming their wonted ways, glad to be rid at last of humanity's summertime invasion.

* * *

The sky by day is a brilliant turquoise, like a shimmering eye in the head of nature's idol.

Above the far horizon, where mountain weds with desert, are glimpsed the marriage robes donned for their nuptial union.

* * *

There should be a flower marking autumn's passing. Not pale, shrinking, delicate, like farewell-to-spring; but mature, vital, positive, as binding with its petals the love of long, sunny, autumn days, while holding in its stamen fingers the promise of the coming year.

In our hearts there blooms such a flower and it we call "Farewell to the Mountains." It holds close in its calyxes the hope of a glad return.

TWO MINUTES OF OPTIMISM.

BY HERMAN J. STICH.

Look Out for Drift—Stick to the Straight Line.

The Czar of Russia once ordered his chief engineer to build a railroad from St. Petersburg to Moscow.

The chief engineer surveyed the route, made out a diagram on a card and submitted it to the Czar for his approval.

After glancing at it a moment the Czar asked:

"Why have you made so many crooks and curves in your line? Why have you not made it straight?"

The chief engineer explained that it was to accommodate this village, that city or some town or other along the way.

Turning the card over, the Czar put two dots at different ends of it.

"This," he said, indicating one dot, "is St. Petersburg. And this," indicating the other, "is Moscow."

Then, drawing a straight line from one to the other, he passed the card back to his engineer, remarking:

"Build the road by that line!"

Now perhaps that proved that the Czar did not know so much about railroad building as Hill or Harriman, but it showed he had the right idea about "arriving" in general, the idea that the best if not the only way to what you want is a straight line.

The straight line is not only the shortest distance between two points, it is the shortest route between prospects and prosperity.

Decide definitely what will be your goal, what will be your life work—then map out your plan, avoiding all crooks and curves.

Cleave close.

Sidetracks, turn-outs, switches—these and such militate against your "reaching."

You need but a SINGLE TRACK.

Every morning test your compass—every evening reverse your instrument and see if you have diverged from the "straight line."

Hew to the mark.

The expert navigator takes account not only of the direction in which the ship's nose is pointed, but of the sidethrusts of wind, wave and current as well.

Look out for drift—it may land you high and dry from your port.

Stick to the straight line.

FELINE ON CANINE RIGHTS.

Gov. Riggs was formerly a good-natured and useful man. But one day his children brought home a puppy. He played with it and became attached to it. It turned out to be a lady. Then it was too late to drown it. When trouble began the Governor stood by his dog. He quarreled with half his neighbors and is now morose and constantly looking for trouble. He says that this is a free country and that he intends to have his rights. Don't let the children bring a puppy home, lady or gent.—[Arkansaw Thomas Cat.

PRE-HOLIDAY SALES

Store Closed All Day Friday—Armistice Day

Novelty Silks for Making Into Kimonos

Make Christmas Gifts Early **$1.35** Yard

THE woman who makes her own negligees is allowed all the latitude in the world in the matter of originality of design and style—which is perhaps the reason why so many women are making selection from these fascinatingly pretty silks.

Novelty patterns display the bright, clear colors and distinct designs which show to best advantage in negligees; values to $1.75 are included, and as the silks are 31 inches wide, not much material is required.

(Second Floor)

Practical House Aprons and Dresses

At Lowered Prices Should Interest Women

NOWADAYS it is a comparatively simple matter to be practically and prettily dressed for one's morning indoor work—so clever are the aprons and house dresses of the present type:

Polly Smart Apron Dresses $3.45 Combining plain and novelty ginghams in most unusual designs—each one attractive; specially priced.

White Aprons Now at 39c Band aprons and bib aprons included; plainly, yet substantially made and of good quality, every one.

Molly Mayde Silk Dresses $10 Of pongee silks: in colors, trimmed with yarn embroidery—rose, blue, green, tan —very pretty, and reduced.

DUST CAPS—in Light and Dark Colorings, Only 19c

Checked Gingham Dresses $10.00

FASHIONED of superior quality checked gingham; appropriate for street or home wear are these frocks, with crisp white organdie collars, cuffs, vest; and bandings inset in skirt; edged with rows of bright-colored yarn stitchery; red, blue, green or brown checks to choose from.

(Third Floor)

For Tying Christmas Packages

INSPIRATIONS for adding the charming personal touch to your gifts are in these colorful holiday ribbons, with their cheery holly, "Merry Christmas" or bright red designs.

Widths No. 1 and 1½, bolt **15c, 20c and 25c**

Lingerie Ribbons

In pink, blue, maise, lavender and white, these 10-yard bolts of wash ribbon are indispensable to a woman's wardrobe.

No. 1, bolt......**39c**
No. 1½, bolt......**49c**
No. 2, bolt......**69c**
No. 3, bolt......**89c**
No. 5, bolt......**$1.09**

(Main Floor)

Flouncings and Bandings at About Half

WOMEN who are cognizant of real values will best appreciate these.

For their regular selling prices range as high as $10 a yard! Black with gold and silver, white with metal embroidery; colors in diversity, you may expect in them. On special sale Thursday at, yard, **$5.95.**

Filet and Irish Laces

Which are in great demand by women making neckwear for gifts of collars, vestees, lingerie and the like, on sale Thursday at, yd.......**$1.50**

(Main Floor)

The Sweet Shop

NO holiday can be fully complete without its complement of delectable candy.

Charming Thanksgiving novelties as well as the delicious bonbons and chocolates from Pig'n Whistle shops—obtainable only on Seventh Street at Coulter's.

(Main Floor)

A Charming Frock

for Any Occasion

$37.50

FROCKS of distinctive character, in crepe de chine, Canton crepe, Poiret twill and tricotine—they solve the problem of "what to wear" on most occasions.

Developed in navy, black, brown and Autumn tones.

Sizes 16 to 44—and a few "stout" sizes in the group.

Remember, these are not "purchased-for-sale" garments, but selections for regular stock—comprising values to $57.50.

(Third Floor)

Early Winter Modes

In Millinery

$12.50

PRESENTING modish models for Sports, Dress and Tailored wear, of indescribable chic and incomparable beauty.

Pre-Holiday special prices make exceedingly interesting buying from these Metal Brocade Turbans and similar smart creations.

Our own stocks, values to $25.

(Third Floor)

Long Gloves $5.25

SIXTEEN-BUTTON white pique gloves, glace finish, in all sizes —very specially priced for a pre-holiday value at, pair.........**$5.25**

Chamoisuede Gloves —16-button length, in sand, white and brown; special, pair.....**$1.35**

Slipon Gloves — with strap, in this same washable fabric, white and sand tones; pr......**95c**

(Main Floor)

Wool Scarfs $5.95

INDISPENSABLE scarfs, these, of brushed wool; some have pockets and long tie girdles; shown in solid colors or stripes; worth to $9.50 each, but reduced for the holiday.

Scarf and Cap Sets— for young girls; solid colors in Angora wool— ideal for out-of-door use, school, etc. ..**$3.95**

(Main Floor)

Christmas Stationery

IN HOLIDAY boxes that convey the gift spirit as much as do the fine contents. The paper is of excellent quality—in white, pink, blue—combinations of correspondence cards and paper in many styles. Moderately priced at one dollar.

(Main Floor)

Christmas Handkerchiefs

AROUND holiday time, the most difficult stocks to keep complete are the Handkerchiefs.

Everybody wants to give them, and the prettier they are the faster they go.

Hence this early selling opportunity—to give everybody a chance to make leisurely selection while choosing is at its best.

At 75c Each—our usual dollar grades in white embroidered corners or colored embroidery; and certain fine hand-embroidered Madeiras; with three styles of handmade lace Armenian handkerchiefs —but this price good only on Thursday.

At 50c — imitation hand-made handkerchiefs in solid color linen; or white with colored embroidery and drawn threads.

At 35c — embroidered corner handkerchiefs in colors and white; sheer, dainty patterns.

(Main Floor)

Beaded Bags Reduced 25%

THE distinguished presentation of handbags at Coulter's is a comprehensive showing of all the newest, most desirable models in Leather, Fabric and Beaded novelties.

Your particular attention is directed for Thursday to the opportunity in

Beaded Bags

Which are Coulter's own importation in designs and colors exclusively our own.

They are the qualities for which we asked, when stocks were fully complete, $4 to $35.

Now that selection has somewhat depleted the assortment, you may choose at one-fourth less than those prices.

Vanity Boxes— fitted with the powder, rouge and lip stick holders without which most women are lost, nowadays!

And in addition there is a large mirror; boxes fitted with double straps.

Just a hundred to be sold at each **$3.45**

Cowhide Traveling Bags — in walrus grain, with crash lining; 18-inch size, will be found most convenient for travelers; special at **$5.95.**

(Main Floor)

Remarkable Silk Values

For Milady's Outer Apparel

WITH frocks holding supreme place this season, the Sale of Silks is an occasion of importance. There is no lovelier spot in the Store, and the values represented are making history for this section.

Any of These Only $2 a Yard

40-inch Crepe de Chine	**40-inch Georgette Crepe**
40-inch Fiber Silks	**40-inch Glace Voiles**
35-inch Plain and Glace Taffetas	**32-inch Stripe Tub Silks**
35-inch Satins	**32-inch Sweetbriar Silks**
	35-inch Messalines

35-inch Fancy Plaid and Check Silks
(Every one under true worth.)

(Second Floor)

Have You Ample Supplies of Good Linen

For the Expected Thanksgiving Guests?

WITH good linens so enticingly low-priced as they are at Coulter's, every household should be bountifully supplied with the sorts for decorative and practical purposes:

Tablecloths

In all pure linen, Irish make; 70x70 inches **$6.95 to $8.50**

Table Napkins

20x20 inches; dozen, **$5.95 to $7.85**
22x22 inches; dozen, **$8.75 to $12.50**

(Second Floor)

Crochet Spreads

Heavy, full size, 76x86; each, **$2.85.**

Larger size (82x96) at **$3.30**

Crash

For hand or dish towels, full bleached, 16-inch; yd..**16c**

(Second Floor)

Huck Towels

Full bleached; large size and extra fine quality, 18x36; regularly 25c, each, **19c**

Ribbed Bath Towels

Strongest, finest bath towels to be had; size 22x42; regular price 75c; each, **55c**

(Second Floor)

A Sale of Sweaters

ALL-wool sweaters, despite the small price at which they are marked for Thursday! **$5.00**

Two Tuxedo models, and seven colors to choose from.

One style is in fancy block weave, with brushed collar and cuffs, and two narrow bandings at edge of sweater, in contrasting color.

The other is a fancy weave in stripe effect, with Tuxedo collar and sash belt; plain weave, and self color.

Black, buff, peacock, navy, brown, jade, purple and rust.

(Third Floor)

Children's Sweaters $4.95

Coat models in rose, blue, cardinal, tan, brown and gray; much reduced for Thursday.

(Third Floor)

Pre-Holiday Sale Silverware

SIMEON L. and George H. Rogers' guaranteed silverware reduced most opportunely:

Sets of Six

Teaspoons	**$2.35**
Flat handle Knives	**$3.95**
Hollow handle Knives	**$8.45**
Medium Forks	**$5.85**
Dessert Forks	**$4.85**
Table Spoons	**$4.85**
Salad Forks	**$4.65**
Butter Spreaders	**$4.35**

(Main Floor)

Beacon Bathrobe Blanket Patterns

$4.95

VERY easy to make, are these handsome patterns, into robes that will make an appreciated gift to any man or woman.

Size 72x90, they are large enough for the largest person; with cords to match; priced, on Thursday and Saturday only (no mail orders filled); regularly $6.95, for **$4.95.**

Comforts—cheesecloth covered, all-wool; full size, 72x84, **$4.50.**

Twin size, 63x84.....**$4.00**

Automobile Robes — all-wool; 60x80, special....**$9.75**

(Second Floor)

A Sale of Women's Silk Hose, pr. $1.39

YOUR gift requirements and personal needs will be most satisfactorily served from the standpoints both of value and preferences, by early shopping in Hosiery.

These, finished with lisle tops and high spliced heel, in black, white and colors; are reduced from $1.50 and $2.00.

(Main Floor)

These are Very New Sanitas Sets

CLEVER as can be, aside from the fact that they are sanitary and easily renewed:

5-Piece Sets

Plain white background, with design in blue only; mottled ground of tan or gray with design only.

Choice........**$1.50**

Table squares, runners, oblong and round, also.

5-Piece Sets

In similar designs, but of better quality.

Choice.......**$1.75**

Mottled grounds and attractive colors of brown, black and blue; conventional borders with designs in colors.

Choice........**$2.50**

(Fourth Floor)

Men's Flannelette Nightshirts, $1.75

MADE of imported cloth and of the quality that sells regularly for $2.25 each.

New Shirts

In silk striped and plain madras; excellent selections at **$2.15**

Woven madras shirts in neat patterns; full cut, are extra good values at **$1.85**

Fruit of the Loom shirts in novelty stripes (something new) colors guaranteed fast; each, **$2.00.**

Pajamas

New arrivals of flannelette pajamas, good $2 quality, each..**$1.55**

Knitwear

Chalmers heavy cotton ribbed union suits in white and ecru; suit, **$1.50 and $1.85**

Winter assortments in medium and heavy weights are now in stock at prices which compare very favorably with former years.

(Main Floor)

Thursday Specials in Dress Cottons, Sheets and Cases

Windsor Plisse Crepe

30-inch; white and colors, with figures in colors, or solid shades; reduced from 45c to, yard..........................**35c**

Longcloth

10-yard bolts, 36-inch width, by the bolt, only..........................**$1.49**

Pillow Cases

45x36; Coulter Special brand; good heavy cotton; special each..........................**32½c**

Nainsook

36-inch white and colored nainsook in boxes containing ten yards; by the box, only..........................**$2.95**

Outing Flannel

27-inch, white heavy 15c and 20c quality..........................**12½c and 15c**

Outing Flannel

36-inch, in white; regularly 35c and 40c; yard..........................**25c and 29c**

Percales

36-inch, best quality; light and dark shades; 35c percales..........................**25c**

Sheets

63x90 sheets in same quality; special, each..............**$1.19**
72x90, each............**$1.29**   81x90, each............**$1.39**

(Second Floor)

Coulter Dry Goods Co.
FOUNDED IN 1878
Seventh Street at Olive

"Say it with Music"

and be sure to say it with

THE INSTRUMENT OF QUALITY
Sonora
CLEAR AS A BELL

"The Phonograph without a Scratch"

The Phonograph that plays all Disc Records

Announcing Three New Curved-Line Models at Pre-War Prices

INTERMEZZO

The New IMPERIAL $140.00

The New INTERMEZZO $175.00
Equipped with patented Record Filing Compartment

The New LAUREATE $200.00
Equipped with patented Record Filing Compartment

Over 10,000 Homes in Los Angeles are enjoying the beautiful tone of the SONORA Phonograph.

You Owe It to Your Musical Judgment to Hear the Sonora

Barker Bros
ESTABLISHED 1880
724-738 South Broadway

Largest Phonograph and Record Dealers on the Pacific Coast.

Branch Music Stores at Fresno, Pomona, Long Beach and San Diego

ROAD BUILDING CASE NEAR END.

Patent Infringement Trial Hurried Through.

Decision to be Important in Paving Projects.

Miles of Highway in Fresno County Affected.

Contrary to expectations, the trial before U. S. District Judge Bledsoe, in the case of the Warren Brothers Company, against the Thompson Brothers, of Fresno, and the Board of Supervisors of Fresno county, involving the asserted infringement of a patent owned by the plaintiffs, in the road building of Fresno county, virtually closed last evening. Briefs will be submitted in twenty days.

It was expected that the hearing would require a week, but about all of the evidence was heard by affidavit and deposition, and the court will consider their contents before rendering a decision.

Exhibits showing the texture of surfaces secured from various compounds of stone, and experiments showing the density of surface highways were submitted to the court.

The patent relates to a pavement made with a concrete base and asphalt covering, and it is said that the standard specifications adopted by Fresno county covering 120 miles of pavement in that county infringe the patent owned by the plaintiffs. If the plaintiffs succeed in winning the case, it means a virtual monopoly of road building for the ensuing six years, the remainder of the life of the patent originally granted to Edwin C. Wallace, and now the property of the plaintiffs. It is contended that if the defendants succeed it means an end of what is known as the paving trust, and there will be no more royalties paid by the users of the Warren method of road making.

SUBMIT AFFIDAVITS.

On the part of the plaintiffs an affidavit was submitted from Edwin C. Wallace, on the science and art of road making; and affidavits from Charles S. Ashley, Arthur A. Adams, Jacob A. Courtrade and others, setting out the alleged infringement of the Warren paten

George C. Warren, one of the plaintiffs, gave evidence as to the extent of their operations, the ownership of the patent, and result of experiments in road making. He said the patent is not a paper one, but a live, active force in the construction of improved roads.

On the part of the defendants it was contended that the patent is a limited one, and that they are not infringing the patent in question. Affidavits to that effect were read from Charles P. Jensen, Fresno county engineer; Harry L. Leyden, chief inspector, and Elmer O. Slater, manager of Smith & Emery, engineers of Los Angeles and San Francisco.

LETTERS INTRODUCED.

Copies of letters sent by the plaintiffs to the defendants warning them that they were infringing the Warren patent, were put in evidence. Engineer Jensen denied that in making specifications for the improvements of certain roads in Fresno county that the Warren specifications had been followed. He explained at some length the difference. Inspector Leyden testified as to the ingredients in the road-making material used in Fresno county, and described how it differed from what is known as the Warren patent.

The case is considered so important by the Warren Brothers Company that James M. Head, chief counsel of the corporation, of Boston, Mass., was in court, assisting the prosecution, with O. L. Everts of Fresno, and Paul S. Hornberger of Los Angeles.

The Board of Supervisors of Fresno county is represented by Lyon & Lyon of this city as special counsel, and Paul C. Wakefield, deputy District Attorney of Fresno county.

Police Benefit Fake Suspect Placed in Cell.

Charged by the police with having obtained small sums of money about the city by posing as the publisher of a program for the annual ball of the Police Relief Association, C. M. Wright, 52 years of age, was arrested yesterday by Police Detectives Condaffer, Cline and Cato. He is held on a charge of obtaining money under false pretences.

According to the arresting officers, Wright called on many business men in the city and, after showing them an old police book, stated that he was the head of the program committee and wanted to insert their advertisement. Rates, according to Wright, were $100 a page. Investigators say that Wright had collected several hundred dollars before arrested.

Partner Given Damages in Row Over Institute.

Judge J. P. Wood yesterday awarded Dr. Charles Rosedale $500 damages against Prof. Richard W. Reading involving their partnership in an electro-mechano-therapy institution at Ocean Park.

It was contended by Prof. Reading that Dr. Rosedale was injuring the business by his purported indiscriminate writing of prescriptions for whisky. The court held that no testimony was offered to prove that Dr. Rosedale violated the law by the issuance of such prescriptions.

The result of their disagreement was, according to Dr. Rosedale, that his name was erased from the show-windows of the institute, and he was barred from taking any part in the conduct of the business. The court dissolved the partnership.

HOSPITALITY CENTER AT HARBOR PLANNED.

Plans are being formulated for the establishment of a big Red Cross hospitality center and canteen at Los Angeles Harbor. Announcement of the proposed center was made following the annual meeting of the harbor chapter of the organization this week.

The institution is to be located near the water front. A lounge, reading-room, shower baths and other facilities will be offered the enlisted men. Funds for the center will be raised at the Red Cross roll call, which will be launched at the harbor tomorrow.

At Last Cicero Finds a Chance to Spend Some Money!

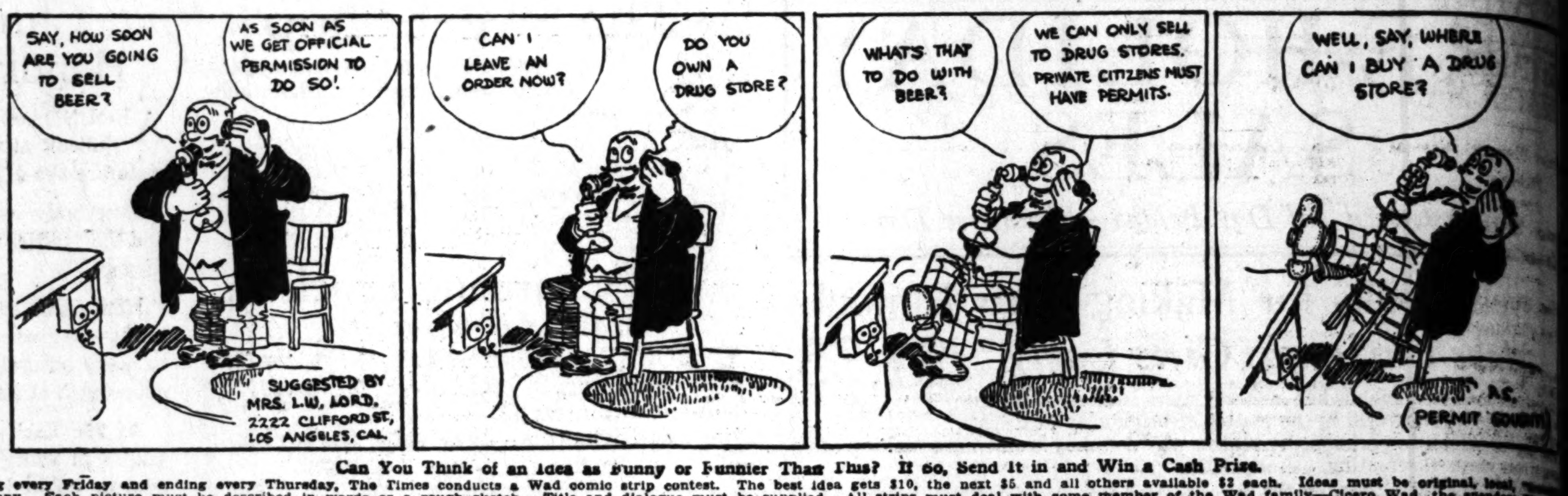

Can You Think of an Idea as Funny or Funnier Than This? If so, Send it in and Win a Cash Prize.

Starting every Friday and ending every Thursday, The Times conducts a Wad comic strip contest. The best idea gets $10, the next $5 and all others available $2 each. Ideas must be original, local, funny. Each picture must be described in words or a rough sketch. Title and dialogue must be supplied. All strips must deal with some member of the Wad family—Cicero Wad, the spender; nickel nurser; Mrs. Spenda Wad, club and society woman; Watt A. Wad, sporty, speeding son; Elya Wad, pretty and frivolous daughter; Guna Wad, 12-year-old terror, and Cicero Wad, Jr., the baby. side of paper only. Address all communications to Mr. Wad, care The Times. Anyone may compete and submit as many ideas as desired.

THE GUMPS—PROFESSOR ANDREW GUMP

KERNEL COOTIE—THE NOBLE EXAMPLE

PLANS LAID TO WELCOME FOCH.

Marshal Expected Here on the Third of December.

Whole City Urged to Help in Greeting War Hero.

Well-Known Angelenos Named on Local Committees.

"Marshal Ferdinand Foch probably will arrive in Los Angeles on December 3 and remain here at least for one night," said O. M. Souden, president of the United States National Bank and general chairman of the Foch entertainment committee, who yesterday virtually completed his appointments of the various committees which will assist, Los Angeles citizens in their reception of the Allies' commander in the World War.

"Although no definite date has been announced for the arrival of Marshal Foch, I think that it will be Saturday, December 3," said Mr. Souden. "We are in communication with the State Department and expect to get the itinerary within the next two or three days. However, the one big point is that we have been assured of the visit of the marshal and we are planning to show him that we appreciate his great service to humanity.

"When I say we I do not mean only the members of the committees. I mean the people of Los Angeles, including all ages, sexes, colors and creeds.

BELOVED HERO.

"The great hero is beloved by all freedom-loving people, and certainly Los Angeles is a freedom-loving city. Therefore Los Angeles should, and doubtless will turn out en masse to greet this man without whose genius we might still be engaged in the unspeakable struggle from which we recently emerged."

Mr. Souden said that although the women's committee has not yet been completed and that Mrs. Hansen Moore, the chairman of that committee, will add to the present list many more prominent women of Los Angeles, the other committees have been chosen in full.

"In the choice of committeemen," said Mr. Souden, "the honorary president, Mayor Cryer, the vice-chairmen, Lucien N. Brunswig and Louis Sentous, and I have endeavored to secure men and women representative of every important organization of the city, in order that the people of all the industries and of all social, political and religious associations will feel that they are well represented on the reception committees."

COMMITTEE MEMBERS.

The committees selected are as follows:

Honorary president, Mayor Cryer; chairman, O. M. Souden; vice-chairmen, Lucien N. Brunswig and Louis Sentous.

Executive committee — Mayor Cryer, O. M. Souden, Lucien N. Brunswig, Louis Sentous, Joseph Scott, Maj. Walter K. Tuller, Benno M. Brink, Henry M. Robinson, Rev. William Hughes, Sylvester Weaver, Arthur Letts, Mrs. Hansen Moore, Mrs. Hancock Banning, Mrs. W. A. Edwards, George Fusenot, Dr. George E. Hale, Frank Noges, George LeMesnager and Dr. M. DeGerin.

General commitee — Buron R. Fitts, Carlton Burke, Bishop Cantwell, Admiral Eberle, Admiral Shoemaker, Admiral Stickney, Col. H. G. Hatch, Col. Theodore Baldwin, Capt. Amos Bronson, Capt. H. E. Insley, Hon. Erskine M. Ross, W. A. Clark, Jr., Col. Frank H. Nichols, Andrew M. Chaffey, Clare Woolwine, Marco Hellman, L. J. Christopher, Martin Betkouski, Louis M. Cole, George Fusenot, George Chartier, F. F. Pellissier, Col. Walter P. Story, Capt. C. A. Phelps, Dr. M. N. Avery, Maurice S. Hellman, Harry Chandler, Maj. Osborne, Guy Barham, E. A. Dickson, Burton Knisely, Charles Winsel, Howard Huntington, Roy Jones, J. G. Warren, Dr. S. T. Montgomery, G. Piuma, Frank James, Walter V. Brem, Frank Ryan, H. F. Stewart, H. M. Halderman, Ujiro Oyama, Judge Oscar Trippet, R. H. Lacy, Frank C. Prescott, G. G. Young, D. C. MacWalters, Dr. E. C. Moore, Frank C. Hill, R. T. Burge, Owen McAleer, J. J. Calden, J. M. Cannon, Dr. Charles Shickle, A. H. Kallmeyer, John Topham, W. P. Jeffries, Gabriel Grabet and J. F. Mirassou.

Women's committee—chairman, Mrs. Hansen Moore; vice-chairmen, Mrs. Hancock Banning and Mrs. W. A. Edwards.

General committee—Mrs. K. K. Parrott, Mrs. Willoughby Rodman, Mrs. L. N. Brunswig, Mrs. M. J. Connell, Mrs. J. M. Danziger, Mrs. Emma Grimaud, Mrs. Cecil B. De Mille, Marie Julie Pellissier and Miss Elizabeth Pepper.

FAITHFUL CLERK IS IN LINE FOR MORE PAY.

City Clerk Domingues has forwarded to the City Council a request for an increase in salary from $180 to $200 a month for Miss Margaret E. Thomson, chief clerk in the office of the City Clerk. She has been continuously a member of the City Clerk's forces for nearly twenty-five years, having received her first appointment from City Clerk Charles Luckenback, and is noted for her complete knowledge of the city's business and records. On account of the savings made by Mr. Dominguez, there are sufficient available funds in the department to finance the increase, should it be granted by the Council.

Ain't it a Grand and Glorious Feeling- - - - - - - - - - - - By BRIGGS

(Copyright, 1921, New York Tribune, Inc.)

QUIZ FOR PLUMBERS.

Examinations Are to be Held For Workers in Los Angeles.

The next examination for master plumbers will be held at 7 p.m. on the 19th inst., and registration will close on the 14th inst. Approximately 225 will be notified to appear.

These examinations are held in accordance with Ordinance No. 42136 (new series,) which requires that all journeymen and master plumbers, engaging in or working at the business of plumbing in the city of Los Angeles, pass an examination and secure a certificate of competency. Failure to comply with the requirements of this ordinance constitutes a misdemeanor and is punishable by fine or imprisonment.

All master and journeymen plumbers who have not already done so are requested immediately to file application with the Board of Examiners of plumbers, room 17, City Hall.

CRUELTY IS CHARGED.

Cruelty and nonsupport are the charges contained in a suit for divorce filed yesterday by Bertha Thompson against Oscar Thompson. The couple were married in Richfield, Utah, according to the complaint, on Feb. 23, 1903, and separated on the 5th inst.

CHURCH FUND GROWS.

Forty-two Thousand Subscribed for New Baptist Edifice.

The foundation fund of $75,000 being raised for the purchase of property adjoining the First Baptist Church and on which a new home of worship is to be erected, has been subscribed to the extent of $42,000, according to a report given out yesterday by campaign officials.

The erection of a new church is necessitated by the tremendous growth in membership, especially of the Sunday-school, which now has an enrollment of more than 800, and it was stated ... pansions to the ... be made long ... new church is ...

FOR MAT...

The woman's ... First Unitarian ... today to the ... ternity Cottage ... Hospital. A ... served at 12:30 ... principal speakers ... liam Baurhyte, ... Mrs. Adelaide ... W. H. Fox. A ... tage will follow ... meeting "Human ... by Mrs. Charles ... special music ... tures.

At Last Cicero Finds a Chance to Spend Some Money!

Can You Think of an Idea as Funny or Funnier Than This? If so, Send It in and Win a Cash Prize.

Starting every Friday and ending every Thursday, The Times conducts a Wad comic strip contest. The best idea gets $10, the next $5 and all others available $3 each. Ideas must be original, ... funny. Each picture must be described in words or a rough sketch. Title and dialogue must be supplied. All strips must deal with some member of the Wad family—Cicero Wad, the ... nickel nurser; Mrs. Spenda Wad, club and society woman; Watt A. Wad, sporty, speeding son; Elva Wad, pretty and frivolous daughter; Guna Wad, 12-year-old terror, and Cicero Wad, Jr., the ... side of paper only. Address all communications to Mr. Wad, care The Times. Anyone may compete and submit as many ideas as desired.

THE GUMPS—PROFESSOR ANDREW GUMP

KERNEL COOTIE—THE NOBLE EXAMPLE

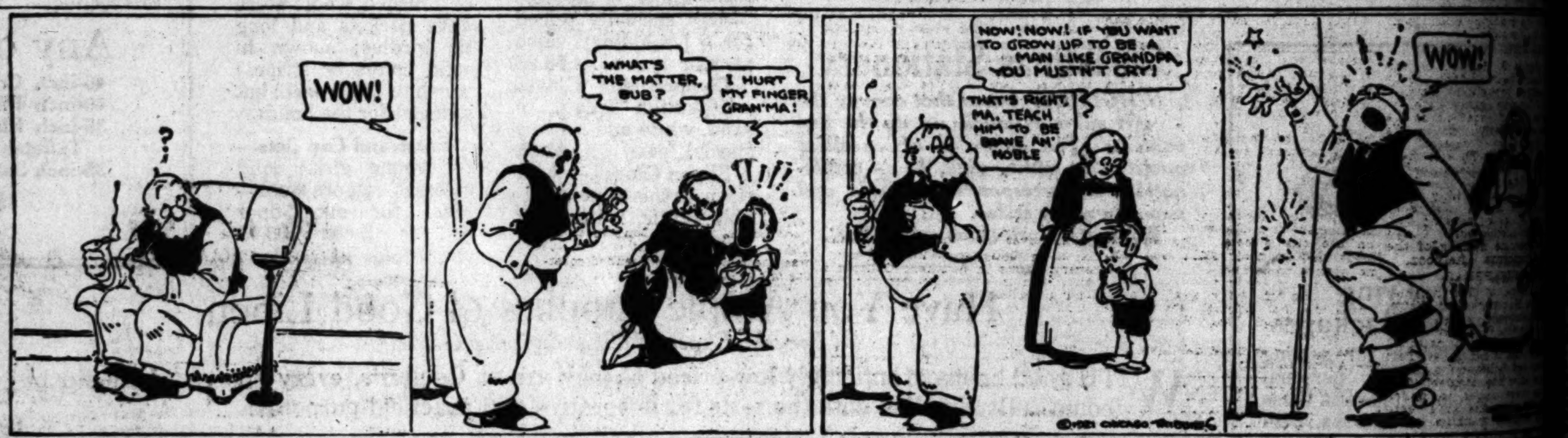

Ain't it a Grand and Glorious Feeling-

(Copyright, 1921, New York Tribune, Inc.)

Say it with Music

and be sure to say it with

THE INSTRUMENT OF QUALITY **Sonora** CLEAR AS A BELL

"The Phonograph without a Scratch"

The Phonograph that plays all Disc Records

Announcing Three New Curved-Line Models at Pre-War Prices

INTERMEZZO

The New **IMPERIAL** $140.00

The New **INTERMEZZO** $175.00
Equipped with patented Record Filing Compartment

The New **LAUREATE** $200.00
Equipped with patented Record Filing Compartment

Over 10,000 Homes in Los Angeles are enjoying the beautiful tone of the SONORA Phonograph.

You Owe It to Your Musical Judgment to Hear the Sonora

Barker Bros
ESTABLISHED 1880
724-738 South Broadway
Largest Phonograph and Record Dealers on the Pacific Coast.
Branch Music Stores at Fresno, Pomona, Long Beach and San Diego

ROAD BUILDING CASE NEAR END.

Patent Infringement Trial Hurried Through.

Decision to be Important in Paving Projects.

Miles of Highway in Fresno County Affected.

Contrary to expectations, the trial before U. S. District Judge Bledsoe, in the case of the Warren Brothers Company, against the Thompson Brothers, of Fresno, and the Board of Supervisors of Fresno county, involving the asserted infringement of a patent owned by the plaintiffs, in the road building of Fresno county, virtually closed last evening. Briefs will be submitted in twenty days.

It was expected that the hearing would require a week, but about all of the evidence was heard by affidavit and deposition, and the court will consider their contents before rendering a decision.

Exhibits showing the texture of surfaces secured from various compounds of stone, and experiments showing the density of surface highways were submitted to the court.

The patent relates to a pavement made with a concrete base and asphalt covering, and it is said that the standard specifications adopted by Fresno county covering 120 miles of pavement in that county infringe the patent owned by the plaintiffs. If the plaintiffs succeed in winning the case, it means a virtual monopoly of road building for the ensuing six years, the remainder of the life of the patent originally granted to Edwin C. Wallace, and now the property of the plaintiffs. It is contended that if the defendants succeed it means an end of what is known as the paving trust, and there will be no more royalties paid by the users of the Warren method of road making.

SUBMIT AFFIDAVITS.

On the part of the plaintiffs an affidavit was submitted from Edwin C. Wallace, on the science and art of road making; and affidavits from Charles S. Ashley, Arthur A. Adams, Jacob A. Courtrade and others, setting out the alleged infringement of the Warren paten

George C. Warren, one of the plaintiffs, gave evidence as to the extent of their operations, the ownership of the patent, and result of experiments in road making. He said the patent is not a paper one, but a live, active force in the construction of improved roads.

On the part of the defendants it was contended that the patent is a limited one, and that they are not infringing the patent in question. Affidavits to that effect were read from Charles P. Jensen, Fresno county engineer; Harry L. Leyden, chief inspector, and Elmer O. Slater, manager of Smith & Emery, engineers of Los Angeles and San Francisco.

LETTERS INTRODUCED.

Copies of letters sent by the plaintiffs to the defendants warning them that they were infringing the Warren patent, were put in evidence. Engineer Jensen denied that in making specifications for the improvements of certain roads in Fresno county that the Warren specifications had been followed. He explained at some length the difference. Inspector Leyden testified as to the ingredients in the road-making material used in Fresno county, and described how it differed from what is known as the Warren patent.

The case is considered so important by the Warren Brothers Company that James M. Head, chief counsel of the corporation, of Boston, Mass., was in court, assisting the prosecution, with O. L. Everts of Fresno, and Paul S. Hornberger of Los Angeles.

The Board of Supervisors of Fresno county is represented by Lyon & Lyon of this city as special counsel, and Paul C. Wakefield, deputy District Attorney of Fresno county.

Police Benefit Fake Suspect Placed in Cell.

Charged by the police with having obtained small sums of money about the city by posing as the publisher of a program for the annual ball of the Police Relief Association, C. M. Wright, 52 years of age, was arrested yesterday by Police Detectives Condaffer, Cline and Cato. He is held on a charge of obtaining money under false pretences.

According to the arresting officers, Wright called on many business men in the city and, after showing them an old police book, stated that he was the head of the program committee and wanted to insert their advertisement. Rates, according to Wright, were $100 a page. Investigators say that Wright had collected several hundred dollars before arrested.

Partner Given Damages in Row Over Institute.

Judge J. P. Wood yesterday awarded Dr. Charles Rosedale $500 damages against Prof. Richard W. Reading involving their partnership in an electro-mechano-therapy institution at Ocean Park.

It was contended by Prof. Reading that Dr. Rosedale was injuring the business by his purported indiscriminate writing of prescriptions for whisky. The court held that no testimony was offered to prove that Dr. Rosedale violated the law by the issuance of such prescriptions.

The result of their disagreement was, according to Dr. Rosedale, that his name was erased from the show-windows of the institute, and he was barred from taking any part in the conduct of the business. The court dissolved the partnership.

HOSPITALITY CENTER AT HARBOR PLANNED.

Plans are being formulated for the establishment of a big Red Cross hospitality center and canteen at Los Angeles Harbor. Announcement of the proposed center was made following the annual meeting of the harbor chapter of the organization this week.

The institution is to be located near the water front. A lounge, reading-room, shower baths and other facilities will be offered the enlisted men. Funds for the center will be raised at the Red Cross roll call, which will be launched at the harbor tomorrow.

PLANS LAID TO WELCOME FOCH.

Marshal Expected Here on the Third of December.

Whole City Urged to Help in Greeting War Hero.

Well-Known Angelenos Named on Local Committees.

"Marshal Ferdinand Foch probably will arrive in Los Angeles on December 3 and remain here at least for one night," said O. M. Souden, president of the United States National Bank and general chairman of the Foch entertainment committee, who yesterday virtually completed his appointments of the various committees which will assist, Los Angeles citizens in their reception of the Allies' commander in the World War.

"Although no definite date has been announced for the arrival of Marshal Foch, I think that it will be Saturday, December 3," said Mr. Souden. "We are in communication with the State Department and expect to get the itinerary within the next two or three days. However, the one big point is that we have been assured of the visit of the marshal and we are planning to show him that we appreciate his great service to humanity.

"When I say we I do not mean only the members of the committees. I mean the people of Los Angeles, including all ages, sexes, colors and creeds.

BELOVED HERO.

"The great hero is beloved by all freedom-loving people, and certainly Los Angeles is a freedom-loving city. Therefore Los Angeles should, and doubtless will, turn out en masse to greet this man without whose genius we might still be engaged in the unspeakable struggle from which we recently emerged."

Mr. Souden said that although the women's committee has not yet been completed and that Mrs. Hansen Moore, the chairman of that committee, will add to the present list many more prominent women of Los Angeles, the other committees have been chosen in full.

"In the choice of committeemen," said Mr. Souden, "the honorary president, Mayor Cryer, the vice-chairmen, Lucien N. Brunswig and Louis Sentous, and I have endeavored to secure men and women representative of every important organization of the city, in order that the people of all the industries and of all social, political and religious associations will feel that they are well represented on the reception committees."

COMMITTEE MEMBERS.

The committees selected are as follows:

Honorary president, Mayor Cryer; chairman, O. M. Souden; vice-chairmen, Lucien N. Brunswig and Louis Sentous.

Executive committee — Mayor Cryer, O. M. Souden, Lucien N. Brunswig, Louis Sentous, Joseph Scott, Maj. Walter K. Tuller, Benno M. Brink, Henry M. Robinson, Rev. William Hughes, Sylvester Weaver, Arthur Letts, Mrs. Hansen Moore, Mrs. Hancock Banning, Mrs. W. A. Edwards, George Fusenot, Dr. George E. Hale, Frank Noges, George LeMesnager and Dr. M. DeGerin.

General commitee — Buron R. Fitts, Carlton Burke, Bishop Cantwell, Admiral Eberle, Admiral Shoemaker, Admiral Stickney, Col. H. G. Hatch, Col. Theodore Baldwin, Capt. Amos Bronson, Capt. H. E. Insley, Hon. Erskine M. Ross, W. A. Clark, Jr., Col. Frank H. Nichols, Andrew M. Chaffey, Clare Woolwine, Marco Hellman, L. J. Christopher, Martin Betkouski, Louis M. Cole, George Fusenot, George Chartier, F. F. Pellissier, Col. Walter P. Story, Capt. C. A. Phelps, Dr. M. N. Avery, Maurice S. Hellman, Harry Chandler, Maj. Osborne, Guy Barham, R. A. Dickson, Burton Knisely, Charles Winsel, Howard Huntington, Roy Jones, J. G. Warren, Dr. S. T. Montgomery, G. Pluma, Frank James, Walter V. Brem, Frank Ryan, H. F. Stewart, H. M. Halderman, Ujiro Oyama, Judge Oscar Trippet, R. H. Lacy, Frank C. Prescott, G. G. Young, D. C. MacWalters, Dr. E. C. Moore, Frank C. Hill, R. T. Burge, Owen McAleer, J. J. Calden, J. M. Cannon, Dr. Charles Shickle, A. H. Kallmeyer, John Topham, W. P. Jeffries, Gabriel Grabet and J. F. Mirassou.

Women's committee—chairman, Mrs. Hansen Moore; vice-chairmen, Mrs. Hancock Banning and Mrs. W. A. Edwards.

General committee—Mrs. K. K. Parrott, Mrs. Willoughby Rodman, Mrs. L. N. Brunswig, Mrs. M. J. Connell, Mrs. J. M. Danziger, Mrs. Emma Grimaud, Mrs. Cecil B. De Mille, Marie Julie Pellissier and Miss Elizabeth Pepper.

FAITHFUL CLERK IS IN LINE FOR MORE PAY.

City Clerk Domingues has forwarded to the City Council a request for an increase in salary from $180 to $200 a month for Miss Margaret E. Thomson, chief clerk in the office of the City Clerk. She has been continuously a member of the City Clerk's forces for nearly twenty-five years, having received her first appointment from City Clerk Charles Luckenback, and is noted for her complete knowledge of the city's business and records. On account of the savings made by Mr. Dominguez, there are sufficient available funds in the department to finance the increase, should it be granted by the Council.

QUIZ FOR PLUMBERS.

Examinations Are to be Held For Workers in Los Angeles.

The next examination for master plumbers will be held at 7 p.m. on the 19th inst., and registration will close on the 14th inst. Approximately 225 will be notified to appear.

These examinations are held in accordance with Ordinance No. 42136 (new series,) which requires that all journeymen and master plumbers, engaging in or working at the business of plumbing in the city of Los Angeles, pass an examination and secure a certificate of competency. Failure to comply with the requirements of this ordinance constitutes a misdemeanor and is punishable by fine or imprisonment.

All master and journeymen plumbers who have not already done so are requested immediately to file application with the Board of Examiners of plumbers, room 17, City Hall.

CRUELTY IS CHARGED.

Cruelty and nonsupport are the charges contained in a suit for divorce filed yesterday by Bertha Thompson against Oscar Thompson. The couple were married in Richfield, Utah, according to the complaint, on Feb. 23, 1903, and separated on the 5th inst.

CHURCH FUND GROWS.

Forty-two Thousand Subscribed for New Baptist Edifice.

The foundation fund of $75,000 being raised for the purchase of property adjoining the First Baptist Church and on which a new home of worship is to be erected, has been subscribed to the extent of $42,000, according to a report given out yesterday by campaign officials.

The erection of a new church is necessitated by the tremendous growth in membership, especially of the Sunday-school, which now has an enrollment of more than 800, and it was ... pansions to the ... be made long ... new church is ...

FOR MAT...

The ... First Unitarian ... today to the ... ternity ... Hospital. A ... served at 12:... principal speaker ... liam Baurhyte, ... Mrs. Adelaide ... W. H. Fox. A ... tage will follow ... meeting ... by Mrs. ... special music ... tures.

Los Angeles County; South of the Top of Tehachepi.

MODERN DAVID KILLS COYOTE.

[LOCAL CORRESPONDENCE.]

REDLANDS, Nov. 9.—John Break is 72 years old. In his youthful days he was an adept at throwing stones, but of late years has not practiced the art so much. Yet he heaved a good-sized stone so hard and so true yesterday that he killed a coyote.

Mr. Break is the father of Allen Break, well-known orange grower. He was in the orange grove of his son when he spied a big coyote in a row some distance away.

Mr. Break also spied a stone. He picked it up and threw as hard as he could. It was more than twenty feet and yet the stone sped true and hit the coyote on the head, the skull of the beast being crushed by the blow. Mr. Break dragged the heavy coyote to the barn to prove his story.

BLAME FIRE BUGS.

Series of Conflagrations Burn City Property.

[LOCAL CORRESPONDENCE.]

SAN LUIS OPISPO, Nov. 9.—Fire of supposed incendiary origin last night destroyed the city barn where the horses and machinery used on the streets were kept. Sixteen horses died in the flames.

Of the eighteen animals stabled in the barn only two which were in the corral at the time escaped. The loss exceeds $7000.

The burning of the property is the fifth fire which has recently destroyed city property. Several months ago the Garden street pump house was burned, and after its destruction a mysterious note appeared saying that there were "more to come." This fire was followed by the burning of the plant at the reservoir, and the burning of the Laguna pumping plant.

On Monday afternoon the Buchon street pumping plant was destroyed by fire in the absence of the man in charge. It was stated that there was nothing about the plant which could have started the blaze.

Men employed by the city who had left the barn last night only half an hour before the fire broke out declared that there was no chance of the fire having been caused by anything left there. From the rapid headway the fire made it is believed that it was started in several places at one time. Owing to the headway made by the fire and the inflammable nature of the barn's contents, all efforts to save either barn or horses were futile.

The horses were the personal property of Mayor L. F. Sinsheimer, and had been loaned by him to the department of public works for work on the city streets. The animals were tied in their stalls and had no chance to escape.

Cut cost of living next two or three months. Special rates. Merritt Jones Hotel, Ocean Park.—[Advertisement.

Rates right at Hotel del Coronado.—[Advertisement.

ACCIDENT VICTIM SLOWLY RECOVERS.

[LOCAL CORRESPONDENCE.]

ONTARIO, Nov. 9.—Speechless for three days following an accident in which he was struck by a motor car, driven by Chester T. Johns, prominent rancher of the Cucamonga district, Kenneth Wells, 5-year-old son of Mr. and Mrs. L. B. Wells, 507 East A street, was again able to talk today, and apparently not seriously the worse for his experience.

The boy was struck by the rancher's car when he dashed across the street in front of his home to rescue a ball with which he had been playing. He was thrown violently to the pavement and suffered a slight concussion of the brain.

Parents and doctors feared at first that the accident had resulted in paralysis of the organs of speech since the boy could not be induced to utter a syllable for three days, but the return of his voice today was the signal for rejoicing.

Finest golf course at Coronado.—[Advertisement.

BUY HOTEL SITE.

Syndicate Formed to Erect New Building at Ventura.

[LOCAL CORRESPONDENCE.]

VENTURA, Nov. 9.—A syndicate of Ventura business men has purchased the Blackburn property at the corner of California and Santa Clara streets, which in early days was the site of the old Occidental Hotel, well known to those who made the trip from Los Angeles to Santa Barbara by stage coach or on horseback.

The old hotel building itself was razed some years ago. However, a project is now pending to erect a new hotel on the same site. The purchase price of the lots is said to be approximately $12,000.

Reasonable rates at "Coronado."—[Advertisement.

SANTA ANA LICENSES.

[EXCLUSIVE DISPATCH.]

SANTA ANA, Nov. 9.—Marriage licenses here: Francis Clarie Stingley, 21, San Pedro, and Ruth M. Jeter, 19, Los Angeles; Guy E. Chewing, 37, and Hester Woodruff, 23, Los Angeles! Pasenal Otero, 23, and Eloisa Mavarite, 19, both of Placentia; John W. Thornbarrow, 24, and Marian E. Jonghe, 19, both of Irvine; Edward J. Johnson, 22, North Lake, Wis., and Ethel Madeson, 19, Riverside; George A. Tuckie, 30, Hollywood, and Helya Solte Waddick, 27, Los Angeles; Ernest F. Zimmer, 19, Fullerton, and Letty C. Smith, 19, Brea; Taylor Sullivan, 58, and Mary Joshira, 31, both of Los Angeles; Daniel E. Rolston, 37, Los Angeles, and Hilda A. Kirk, 21, Bell; Allen B. Dascomb, 23, and Carrie Benesch, 22, both of Los Angeles; Crespin Alonzo, 21, and Esther Hernandez, 21, both of Norwalk.

Horseback riding at "Coronado."—[Advertisement.

OFFICERS LOOK FOR BOOZE SHIP.

Armed Deputies Guard Coast at Santa Barbara.

Seek Boat Full of Mexican Joy Water.

Tramp Steamer Puts Thrill into Long Watch.

[EXCLUSIVE DISPATCH.]

SANTA BARBARBA, Nov. 9.—Armed deputy sheriffs have watched the coast line of this county for several days to intercept a ship load of liquors which, it had been reported, would make an effort to land somewhere within Santa Barbara county. fiv

Co-operating with the county officers have been men in power boats ready to flash a signal the instant the liquor runner was sighted. Night and day the watch has been maintained, but with the exception of the coming in sight of a strange steamer and its disappearance on the high seas, no thrill has come out of the search.

According to information received by Sheriff James Ross, the ship with the liquors aboard had left a Mexican port and Santa Barbara was its destination. Color was given the reported by the presence, parked off the highway, north of Santa Barbara, of several motor trucks.

It is believed that the strange ship which put out to sea had been signaled a warning fro mthe shore, but that in advance of her appearance all preparations had been made to take care of the cargo as fast as it could be landed.

The motor trucks disappeared shortly after their presence had been reported and tonight all guards were called off, as it is believed the intended liquor landing has been abandoned.

Solve high cost of living. Special rates two or three months. Merritt Jones Hotel, Ocean Park.—[Advertisement.

STUDENTS MEET.

Girls' Organization to Gather at Alhambra.

[LOCAL CORRESPONDENCE.]

ALHAMBRA, Nov. 9.—The Girls' League Federation of Southern California High Schools will meet in annual convention in this city November 18 and 19, according to an announcement by Miss Ada Crosby, president of the Alhambra girls' organization.

This convention is expected to bring to this city about 200 high school girls of the Southland, the gathering including two delegates and one faculty adviser from each school.

This will be the first time the convention has ever been held in Alhambra and the local girls are rejoicing over their victory in landing it in a fight in which virtually every league in Southern California took part in efforts to win the big annual gathering.

Officers of the federated league are divided among the various schools and this year are: Alhambra, president; Hollywood, first vice-president; Redondo, second vice-president; Pasadena, secretary, and Fullerton, treasurer.

Special rates October and November. Merritt Jones Hotel, Ocean Park. Reduce cost of living.—[Advertisement.

CITY TO CELEBRATE.

Redlands Plans Big Tribute to World War Veterans.

[LOCAL CORRESPONDENCE.]

REDLANDS, Nov. 9.—Armistice Day is to be a big holiday in Redlands. Plans for the celebration include a double one in the morning, a peace celebration with the burial of the first Redlands soldier to be killed in action, Arthur Douglas of the Terrace. The services are to be held in the great outdoor amphitheater here.

It will begin with the singing of "America." This will be followed by the invocation by Monsignor Fitzgerald. The funeral oration will be delivered by the Rev. N. D. Hynson. There will be two songs by the women's glee club of the university, a talk by Mayor A. E. Brock and the address by Rev. W. E. Edmonson, State chaplain of the American Legion, of Hollywood.

The services will be closed with "Taps" and salute to the unknown dead. Following this will be prayer services in all the churches here for the Disarmament Conference.

BREAK GROUND FOR ATHLETIC FIELD.

[EXCLUSIVE DISPATCH.]

PORTERVILLE, Nov. 9.—Ground is being broken today for the athletic field for the new $365,000 Porterville Union High School, construction of which is expected to start on West Olive street about the first of the year.

The athletic field will comprise the south seven acres of the site and is expected eventually to include grand stands, auto park, baseball diamond, gridiron, tennis court, basketball field and all other necessities for the athletic side of high school life.

SONG WRITER MAKES BIG HIT WITH P.-T.A.

[LOCAL CORRESPONDENCE.]

ALHAMBRA, Nov. 9.—"The P.-T.A.," a song composed by Allen Spurr of Alhambra, blind musician, and played by him for the first time at an entertainment just given by the Ramona Parent-Teachers' Association, has become so popular locally that it now has promises of being adopte das a national P.-T.A. song. So unsurpassing was the hit, which it made when sung for the first time here, that the federated P.-T.A. of Alhambra has taken steps to send it on to the State organization with recommendations that it be forwarded to national headquarters with a view to its official adoption as the organization song.

"Coronado" weather is best.—[Advertisement.

LARGE TRIES A SMALL EXCUSE.

[EXCLUSIVE DISPATCH.]

SAN DIEGO, Nov. 9.—Mulky A. Large, a local moving-picture man gave a new reason for speeding today when he told Justice Jennings that Motorcycle Officer Bachman, "lured" him into breaking the speed laws near Del Mar, Monday.

Large said "the motorcycle cop did fancy stunts on his motorcycle just ahead of my machine and I was so enthralled that I speeded up to watch the spectacular riding speed officer." At that moment a second officer brought up the rear and arrested him.

Judge Jennings fined the motorist $10 with the remark, "I thought I had heard them all, but this is a brand new one.'

CHARGE MEXICAN WITH SELLING DOPE.

[EXCLUSIVE DISPATCH.]

LONG BEACH, Nov. 9.—Arrested after an attempt to escape as he was apprehended in the sale of a bottle of morphine sulphate to a local Chinese vegetable peddler, according to the police, J. B. Marques of 611 Sunset Boulevard, was taken into custody tonight on the Ocean Boulevard bridge over the flood control channel.

Marquez is being held for the Federal authorities on a charge of violating the Harrison narcotic law.

Just as he was about to deliver a bottle of the drug to the Chinaman, Chief McLendon, of the Long Beach Police Department, approached and ordered the Mexican to put his hands up and submit to a searching.

Marquez complied until the chief, finding nothing in the man's pockets, discovered a hidden package of morphine worth about $560 in the front of the man's trousers.

Then the Mexican struck at Chief McLendon and endeavored to escape. The chief overpowered him without resorting to arms, and he was taken to the police station.

"Coronado" Agency, 511 Spring.—[Advertisement.

CONFERENCE MUST LOOK TO FAR EAST.

[EXCLUSIVE DISPATCH.]

POMONA, Nov. 9.—"Broadly speaking, the real work of the Disarmament Conference at Washington lies in the direction of policies and principles in the Far East," said Dr. Carl Patton, pastor of the First Congregational Church of Los Angeles, in his address to the brotherhood of the Pilgrim Congregational Church of Pomona last night. It was the most largely attended meeting the organization ever held.

According to Dr. Patton, the Far East is the hub around which the future peace of the world must revolve, and in this hub there are two weak spots.

The first weak spot is China and the second Japan. Their problems do not affect themselves alone, they have become world problems.

"If we desire a lasting peace, we must see that these problems are settled properly and satisfactorily. And we do want a lasting peace. The world is sick and disgusted with war," said Dr. Patton.

AMERICAN LEGION ELECTS OFFICERS.

[EXCLUSIVE DISPATCH.]

POMONA, Nov. 9.—William S. Dahnel, for the last year adjutant of the Charles P. Rowe Post, American Legion, was chosen last night to the commandership for the coming year, succeeding Dr. F. C. Swearingen.

Other officers elected were: Henry L. Parry, first vice-commander; Smith L. Russell, second vice-commander; Allen Mitchell, adjutant; Colin Schureman, treasurer; A. Chester Fisk, chaplain; Harry Westgate, historian; Lindsay Mills, sergeant-at-arms; F. C. Swearingen, Alvan Goodell, Charles Elder and C. W. Guerin, executive committee.

Announcement was made last night that during the year just closed the post had paid all indebtedness except the bonded obligations which are held by members of the post.

LUMBERMAN INJURED.

Los Angeles Man Loses Leg Under Pacific Electric Car.

[EXCLUSIVE DISPATCH.]

VENICE, Nov. 9.—Jack Lewis, living at 732 East Eighteenth street, Los Angeles, suffered the loss of his left leg in an accident here tonight.

Mr. Lewis attempted to board a moving Pacific Electric train, lost his footing and was thrown under the car. The accident happened opposite the First National Bank.

The injured man was taken to the office of Dr. Robert O'Neal for emergency treatment, and was later transferred to St. Catherine's Hospital, where physician say he will recover.

TO OPEN BIDS.

[EXCLUSIVE DISPATCH.]

PORTERVILLE, Nov. 9.—Bids will be opened tonight by Visalia Union High School board for construction work for the new $112,000 high school, bonds for which were voted several months ago by Visalia district. Approximately $100,000 is involved in the work for which bids are to be opened at the present, and good offers are expected. Improvements will include new gymnasium, new exterior buildings for shops, athletic park, equipment and interior improvements.

HAD ANOTHER SPOUSE, IS CHARGE IN SUIT.

Moletta J. Lokken had a husband in Sacramento when she married Martin Lokken, according to annulment proceedings instituted yesterday by Mrs. Lokken, who is represented by Attorney J. R. Wilder.

County Joins in Big Event at Santa Ana.

[EXCLUSIVE DISPATCH.]

SANTA ANA, Nov. 9.—Extensive plans for an Armistice Day celebration and parade to include all sections of Orange county were being completed by the Santa Ana Post of the American Legion today.

The parade, which is to be one of the big features of the day, will start at 10:30 in the morning and travel a course more than three miles in length and will include representatives from Anaheim, Fullerton, Orange, Seal Beach, Huntington Beach, Newport and Balboa, aside from the number that will enter floats from Santa Ana.

Company F, California National Guard, will parade. Veterans of other wars are to appear in uniform so that the military section of the parade will be well cared for.

Division 1 of the parade will be formed with Grand Marshall S. H. Finley leading, followed by F. M. Grigsby of the Grand Army of the Republic. D. W. Tubbs of the American Legion, Undersheriff E. E. French and City Marshall Sam Jernigan will act as a guard of honor. Wray's Band of Santa Ana will follow the guard of honor and behind the band will come the militia and veterans of past wars and the drum corps.

The second division of the parade will consist of educational features and will be led by H. C. Westgate, followed by the Fullerton Band and the Santa Ana High School band.

Miscellaneous features will compose the third section of the parade and will be led by H. G. Scott and the Anaheim bands. The Auto Trades Band and the Mexican Band will be features of the fourth section which will show public welfare features.

An afternoon program, in which a speech by Gov. Stephens will be the big feature, will start at 1:30 at the high school with a double-header football game in which a lightweight team and the regular high school team will meet teams from Orange High School. Following the football games the program of speakers will start at Birch Park. This will conclude with an address by Gov. Stephens.

The program of the evening will take the form of a grand ball at the armory under the direction of the American Legion. This will start at 8 o'clock.

MY WESTERN AVE. and MANCHESTER AVE. ADDITION

50-Foot Lots $575 and Up

Deposit $25

Pay $10 A Month

Temporary Homes Permitted.

"How Can I Do It?"

That's what the majority of the folks ask me after they have come out to my Western Avenue and Manchester Avenue Addition, and have taken a look at the lots I am offering at $575 and up, on easy terms.

No wonder they ask me how I can do it, when they find out they are getting improved land on high ground at pre-development prices.

Here's the Answer!

In the first place I bought this property at a very low figure—much lower than the raw land was really worth. Then I improved it as economically as possible, without stinting on those improvements that add permanent value to the land. All my expenses are cut to the bone. Not a penny of the price you put into one of my lots goes to pay for joy rides or free lunches for the people who don't buy. My lots are bought so rapidly that I am satisfied with a small margin on each lot, and I leave the biggest part of the profit in the land, where you get the benefit of it.

That's How I Can Do It!

Come out and see for yourself. You'll have your pick of some dandy lots if you do it now!

Carlin G. Smith

235-237 Merchants National Bank Bldg.
Sixth and Spring — Phones 11322 and Pico 2406

How to Reach the Property

BY STREET CAR—Take Hoover street car south on Main street and ride to Manchester. Or take any car on Vermont avenue and transfer south to Manchester. My autos are waiting.

Be Sure You Get Into an Auto Marked "Carlin G. Smith"

BY MOTOR—Drive south on Vermont to Manchester, then west to my tract office, corner Normandie and Manchester. Office open till dark.

Better Homes Are Furnished at Lessened Cost in Barker Bros.' Expansion Program

One of $350,000 Worth of Bedroom Furniture Values at Prices One-Third Lower Than Those Formerly Prevailing

Four-Piece Hardwood Bedroom Suite Finished in Ivory Enamel $153

$158.50 for the same suite finished in soft gray enamel

This suite has many surprising touches of charm. For instance, there is the antique high-lighting which gives warmth to its ivory enamel finish, and the cane insertions which add a bit of lightness to each piece, and a beaded decoration which the artist, Whistler, used on all of his picture frames.

Of hardwood, excellently constructed, this furniture represents VALUE EXTRAORDINARY. The prices of the individual pieces are as follows:

Bed	$36.50
Dresser	$42.50
Chiffonier	$37.50
Dressing Table	$36.50

In the gray enamel finish, this suite is hand-decorated in pastel colors.

Let Your Thanksgiving Table Gleam With Crisp, New

Linens

The New Low Prices in Barker Bros.' LINENS and BEDDING SECTION Are an Inducement

Prices on pure Irish Linens are from ONE-THIRD to ONE-HALF LESS than those formerly prevailing, presenting the loveliest of Napery in the class of the moderately priced.

Engage the "OHIO" Vacuum Cleaner to Do Your Work

A free demonstration in your home will convince you of the marvelous efficiency of this lightweight, thorough Electric Vacuum Cleaner.

Call Upon or Telephone the "Vacuum Cleaner Headquarters," Pico 1840 or 10423

The "Priscilla" Breakfast Room Set $48.00

(Composed of a Table and 4 Chairs), Complete for only

This winsome little Colonial Breakfast Set, with its 44-inch drop-leaf Windsor Table and Windsor Chairs, is finished in mahogany. It takes its place among Barker Bros.' remarkable values.

Complete Furnishers of Successful Homes — **Barker Bros** ESTABLISHED 1880 — *Broadway Between Seventh and Eighth*

What Women Are Doing in Widening Fields of New Endeavor.

THE NEW.

IN STORES AND HOMES.

NOVELTIES, IDEAS AND PRACTICAL SUGGESTION.

By Olive Gray.

THEY are wearing: The tunic blouse as a dress. Just for courtesy a skirt is worn with this top garment — just for courtesy and because some of the blouses have slits up each side. Handsome and inexpensive dresses are concocted by use of these ultra waists.

THEY are wearing girdles most colorful to more or less define the waist-line of the one-piece dress.

Never in the history of modern dress has there been more latitude in choice of modes than exists at present.

There is no excuse for anything save beauty, chic or charm in the array of any woman, now.

Even among garments which are de rigueur, such as the long coat, the chemise dress of yesterday, the top-blouse, there is possible a placement which is sure to give the best appearance to the individual of discrimination. The just where of the waist line, if one could thus designate the very much dropped engirdlement now in vogue, may make all the difference between the woman statuesque in appearance and she of over chunkiness.

The tilt of the hat or its disposal a mere fraction of an inch toward eyebrow or hair line, may tell a story of facial prettiness, or alas! may reveal unbelievable defects.

Hence, under the present mode, it behooves the woman who cares to expend time, thought and wise consideration upon the decisions relating to these points.

This Week Buy:

In that semiannual garment sale, the frocks, coats and gowns wanted for the season. Prices are inducive, styles varied and correct.

The Blouse Emphatic.

The blouse, whether it be for suit use or for wear with the separate skirt, is sure to be most emphatic in coloring, if it be the latest acceptation of la mode.

Strong yellows, ardent blues and greens, coppery tones running into rich browns and deep tans are among the favorities. Our old friend henna has come forth newly christened Mohawk.

The inevitable splash of colors, seen in nearly every costume, may without fear depend upon the blouse for its distinction.

Effective Blousing.

As a matter of fact, blousing is by no means confined to the blouse. The one-piece dress has taken to blousing so obviously as to render it most undistinguishable from the separate top garment. And as for blouses, no one seems to care how puffy she appears above the so-called waist line, so long as her blouse is sufficiently bloused.

Slenderness is, of course, disclosed by the closely fitting skirt and by the pedal and above pedal extremities; for, oh, yes! it is still necessary to be svelt, even though we elect to disguise our slenderness. It must be obviously masked; not actual.

The Trimming.

I did not finish about blouses. There is much to tell. The trimming of the newest waists is truly a matter of consideration. "Anything so it's different. Anything so it's new." Such one might believe the motto of these alluring blouses. The very newest is couched piping. This carries to you no meaning? Well, first the makers create a piping, usually of chiffon or georgette and as a rule in a color contrasting vividly with the blouse to be trimmed. This piping is then applied, either in straight lines or designs, by means of couching, with contrasting silk. The result is pleasing, varied and extremely novel.

Sometimes the piping is formed into an inserting, or again it takes the form of a lattice terminating panel fronts or sleeves. Beading is always with us and yet somehow it manages to be new each season. The all-over bead application has come to us from Paris in stunning effects of iridescence and contrasts such as coral all-overed upon navy, or upon periwinkle blue, Mohawk done in coppery tints and an endless commingling of yellows and browns.

Sleeves.

Sleeves have arrogated to themselves an importance not known of them for many seasons.

The full, gathered or pleated sleeve, finding harbor at the wrist in what is termed the bracelet cuff, is seen upon many of the newest blouses. In such cases, the cuff is likely to be wholly formed from the trimming which adorns the body of the blouse, or at least such trimming is made obvious upon the bracelet.

The mandarin sleeve has come to us not only in pristine shape, but has been played upon by inventive genius until it is a question whether the oldest mandarin would recognize his one-time favorite. Many of those arm coverings are suggestive of the negligee or tea gown and practical minds see dangers in them, unless their wearers elect to lounge at ease and to be waited upon by many servants. Eating with chop sticks would be no feat at all, compared to that of partaking at table while wearing one of the loose-wristed, extremely elongated sleeves appurtenant to many of the newest frocks and blouses. And yet—well, since Fashion ordains, we cannot but vote them beautiful and chic.

Long Gloves Sell.

If you doubt the popularity of long gloves, listen to the record of a recent sale. During the first fifteen minutes of that sale, twenty-five dozen of the gloves were snapped up by eager buyers.

Fashion's Dots and Dashes.

Very smart is the inverted pleat.

The square decolletage is in favor.

A black crepe wrap is lined with pale green.

Evening wraps appear in fancy cape effects.

The wider sleeve, with no cuff, is a new note.

Richly beaded girdles are worn low on the hips.

Heavy silk cord belts are seen on handsome coats.

Fawn colored falcon feathers trim a black felt hat.

The glove featuring the side opening is being worn.

Full-length coats blouse over a belt at a low waistline.

A draped gown of white satin is lined with black satin.

Two cartridge pleated panels end in long chenille fringe.

The skirts and sleeves of new coats have a decided flare.

Even elaborate fur-trimmed suits are girdled with metal belts.

The Tuxedo front effect is another of Fashion's favorites.

A frock of black chiffon voile has its girdle faced with green.

Cire ribbon roses appear on small children's dance frocks.

Efficient Housekeeping

BY Laura A. Kirkman

READERS' DISCOVERIES.

Mrs. C.: "I bought one-half peck of crabapples to make jelly with and, after boiling them till tender in water to cover (cut up, of course,) I strained the juice through my jelly bag, then tried the experiment of adding almost 1 quart of water to it; I then proceeded to boil it up with an equal amount of sugar and got 17 regulation-sized jelly glasses out of it. I thought other housewives might like to hear about how I stretched the juice in this way."

Mrs. X.: "When my husband refurnished his business office recently he gave me an old, scratched stenographers' swivel chair. I use it in my sewing room. I can now whirl easily from sewing machine to cutting table."

G. A. C.: "Here is the way I make pretty hemstitched window curtains and bureau scarfs: I buy cream-colored scrim, make an inch-and-a-half deep hem along the selvidge, then draw the threads for hemstitching at the foot of this hem. But instead of doing the hemstitching myself, I save time and obtain a firmer and more durable result by having the hemstitching done on a hemstitching machine at a needlework shop (this costs about 15 cents for every yard.) When done in this way, the curtains appear to be hand-hemstitched."

May D.: "In this day of beaded apparel and accessories, other women may like to know how I string beads too fine for a needle. I dip the end of the silk thread in mucilage and let it dry into a sharp point. The beads can then be strung directly on the thread."

A Mother: "I wash my little girl's hair ribbons in the following way: I spread them out on a table and scrub them with soap suds to which I have added a little ammonia, then I rinse them in clear water and spread them smooth on a sunny window or on a mirror with the wrong side next the glass. If ribbons are ironed they become stiff, but if done in this way they are as soft as when new."

Young Housewife: "I am a young married woman and like to entertain our other married friends. We all try to outdo the others in originality and this is what I sprung at my last little guest supper: I took seasoned mashed potato and formed it into balls, then with a teaspoon I made a hole in one side of each ball. Into the hole I put 1 teaspoonful of the following mixture: Mix together 1 cup grated cheese, 1-4 teaspoon salt, a drop or two of Worcestershire sauce and 1 tablespoon of chopped pimentos or red pepper. (One could add chopped fried bacon, too.) When I had put these seasonings into each potato ball, I smoothed a layer of potato over the holes, then fried the balls in hot, deep fat with a frying basket. My guests thought my idea a good one. They were surprised when they broke into their potatoes."

Home Nurse: "My mother is an invalid and I find that when I put toast on her tray cut in strips or fingers instead of in large pieces, she handles it more easily besides enjoying it more because of its daintier appearance. Also she sometimes eats more because she does not know when she has had one whole piece. I am sending you this postal containing my discovery, in return for the many recipes you have sent me."

[All inquiries addressed to Miss Kirkman in care of the "Efficient Housekeeping" department will be answered in these columns in their turn. This requires considerable time, however, owing to the great number received. So if a personal or quicker reply is desired, a stamped and self-addressed envelope must be inclosed with the question.—The Editor.]

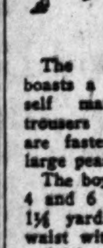

Fashion's Forecast

By Annabel Worthington

BOYS' SUIT.

The double-breasted waist boasts a smart rolling collar of self material. The straight trousers of contrasting material are fastened to the waist with large pearl buttons.

The boys' suit is cut in sizes 2, 4 and 6 years. Size 4 requires 1⅛ yards 36-inch material for waist with ¾ yard 36-inch material for trousers. Price 15 cents.

The Fall and Winter issue of the FASHION MAGAZINE is now ready. It contains over 300 styles, several dressmaking lessons, etc., and is, undoubtedly, a book which every woman who wants to dress well and wants to see her family well dressed should

No patterns are kept in the Los Angeles office of The Times. To get patterns send the price, in stamps or well-wrapped coins, and the number and size of the patterns desired to this address:

FASHION DEPARTMENT,
Los Angeles Times,
230 S. Welles St.,
CHICAGO, ILL.

All orders will be handled by this branch office in Chicago and in order to eliminate the delay in forwarding we have arranged to have orders sent direct to the Chicago office.

The patterns will all be special patterns made for The Times.

TELLS PROMISE OF NEAR FUTURE

Scientist Expects Enormous Development Here.

Spiritual and Material Will Progress, He Insists.

Ebell Club Members Hear of Vice, Drug Traffic.

BY MYRA NYE.

Declaring that the next twenty years may see greater strides in scientific, spiritual and moral progress than was made from the days of ancient Egypt to the days of our own grandfathers forty years ago and that Southern California will be the center of this progress, Dr. Robert A. Millikan, chairman of the executive council of the California Institute of Technology, spoke yesterday before a large audience of women at the Ebell Club luncheon. His topic was "Theories and Experiments in a New American Education."

Dr. Millikan is the only man in the world who has been known to weigh an atom with sufficient accuracy to have his measurement taken as the recognized standard by other scientists.

So marked as to make his talk intensely dramatic was Dr. Millikan's emotion in speaking of the work that scientists intend to do at the California Institute of Technology, where he has recently come from the University of Chicago, it was evident that he was torn between a scientist's dislike of even the appearance of exaggeration and his keen desire to give accurate information of the tremendous possibilities there are in releasing energy from atoms.

THREE PROBLEMS.

"There are three great problems that confront the world," said the speaker. "Out of these grow every other problem. The first one is not scientific. It is the crying need of the world to appreciate the significance of moral and spiritual values. If we did appreciate these there would have been no World War and there would be no wars in the future.

"The other two problems are the proper development and utilization of the energies we already have in water falls, in coal and in electricity, and the last problem that is ours over at the California Institute is the development of this new and hitherto undreamed of energy that is stored in atoms."

Dr. Millikan was of the opinion that the solution of the first problem is dependent upon the solution of the other two. A hungry man, he said, may be happy and spiritual, but not for long. A freezing man may be good, but not if he continues to freeze.

"This work requires clear thinkers. No fuzziness of thought can be tolerated," said Dr. Millikan. "And we must give young men of outstanding scientific talent specific training so that they may carry on."

He said that a man from the Westinghouse factories told him only a week ago that young men in the factory who excel in physics and chemistry were not those who had been graduated from American technical schools, but that they all came from Canada. This, said Dr. Millikan, is because we are giving the young men of the country too extensive training in place of intensive. At the California Institute the proposal is to educate not many well, but a few as nearly perfect as possible.

IS WORLD PROJECT.

"This is not a local enterprise. It is a world project. The whole world is interested," said the speaker, quoting editorials from leading European newspapers in which was expressed the opinion that in this institute alone was there such a union of keen commercial interests and university scientists' interest to make the proposed experiments possible. On the campus at Pasadena, he said, was the only 1,000,000-volt-power-releasing machine.

Dr. Millikan has been engaged in research work for twenty-five years at the University of Chicago and he said his reasons for coming here were not for the climate, nor for his health, nor because of a wish to retire from work. In fact, he came with great reluctance, as he regards the University of Chicago as the greatest in the country for his science, but he said only here were the combined advantages and facilities to make possible this work of experimentation.

Dr. Allison Gaw and Mrs. Gaw spoke in the most charmingly intimate way of their colaboration in writing their play, "Pharaoh's Daughter," which is gaining more and more attention as a beautiful and powerful drama, which also promises marked success commercially.

Capt. J. H. Pelletier, executive secretary of the morals and efficiency association, made some startling statements regarding crime in the city. The statement that this city was the most immoral for sailors who come into the Los Angeles Harbor, the association found upon investigation to be only too true, he said.

Narcotics are sold all over the city and there was found well established redlight districts and commercialized vice, the speaker declared.

"Only last week," said the captain, "I made a bargain with a man to buy $1300 worth of narcotics that would have retailed for $6000. Upon conclusion of the bargain I promptly arrested the man.

IN HIGH SCHOOLS.

"Cocaine is sold every day to high school boys and there are many drug addicts among both boys and girls of the schools. Just before I came to this luncheon I found a large package of a Mexican plant, a sprig of which the boys put in their cigarettes and which soon puts them on the road to become drug addicts. This Mexican plant is now being grown in the vicinity of Los Angeles. Saturday, in three hours, we collected a still, a large quantity of liquor which was being sold by bottle and an automobile load of whisky. We brought in a man who threatened to kill any policeman who came where he was openly selling bottled drink to sailors.

"It is aliens who are carrying on this traffic and commercialized vice. Through Juarez by a German syndicate and a Japanese syndicate come practically all of the narcotics which reach Los Angeles," the speaker concluded.

Mrs. B. F. Perkins, a member of the board, was toastmistress, and was introduced by Mrs. Charles H. Toll, president of Ebell.

SOCIETY.

BY VIRGINIA WOODS.

Preside at Brilliant Luncheon.

Mrs. Robert London and her daughter, Mrs. Hansen Moore, presided at a luncheon yesterday at the California Club. It was at first arranged in honor of Mrs. Eberle, who left with Admiral Eberle when he was suddenly called to Washington.

The table was beautiful with its exquisite floral adornment. Long-stemmed American Beauty roses, held in a tall basket, centered the table and were arranged so that they spread in a circle far over the board. Maiden hair ferns scattered with rose petals about the board gave a festive suggestion.

Plates were set for Mrs. Hancock Banning, Mrs. Lee Allen Phillips, Mrs. John Barnes Miller, Mrs. Eli P. Clark, Mrs. Eugene Overton, Mrs. George W. Williams, Mrs. James A. Adams, Mrs. Cameron Erskine Thom, Mrs. Albert Sherman Hoyt, Mrs. Dean Mason, Mrs. Albert Miller Stephens, Mrs. R. D. Shepherd, Mrs. Harry Tristram Coffin, Mrs. Kent Kane Parrott, Mrs. W. Bertrand Stevens, Mrs. William Preston Harrison, Mrs. Donald Frick, Mrs. Lawrence B. Burck, Mrs. John C. Macfarland, Mrs. Harold Stockton Cook, Mrs. Curtis Williams, Mrs. William J. Chichester, Mrs. Charles E. Seaman, Mrs. Paul Compton, Mrs. Wilfred K. Barnard, Mrs. Charles Jeffras, Mrs. Alexander B. Barrett and Miss Lucy Clark.

Mrs. Williams is a charming new member of the Navy set, being the wife of Capt. Williams, commander of the U.S.S. New Mexico.

Marries Abroad.

From abroad comes news of the marriage in Florence, Italy, on October 31, of Miss Ruth Marguerite Bruning to Maj. Etienne Gamba, of the Italian royal artillery. Mrs. Gamba is the daughter of Mrs. Louise Brode Bruning of Los Angeles and San Francisco, and the niece of Mrs. Emma Friese, Mrs. Oscar Lawler, Alexander C. Brode, Walter C. Brode, and Leo C. Brode of Los Angeles, and the sister of Mrs. Charles Edward French and Lieut. Charles H. Bruning of San Francisco.

Maj. Gamba is the son of Gen. Vittorio Gamba of the Italian army and is a graduate of the military academy, who saw service in Tripoli and throughout the World War.

The romance had its inception in Florence, where Mrs. Gamba and her mother were visiting. After a brief honeymoon at San Remo, on the Italian Riviera, the young couple will reside in Florence, where Maj. Gamba is stationed.

Mrs. Hastings to Entertain.

Mrs. Hill Hastings is arranging a large tea for next Wednesday afternoon at her home, 2090 South Harvard Boulevard. A coterie of prominent maids and matrons has been asked to assist. It will mark the first large affair given by Mrs. Hastings since the war.

Gone to Nashville.

Mrs. Chappell Q. Stanton left yesterday for Nashville, Tenn., where she is to visit relatives.

Going Abroad.

Mrs. Elizabeth Wood Stack is planning to leave for Europe the first of the New Year and will take her younger son, Robert Stack, with her. She will study singing while abroad and expects to visit in all the capitals of Europe before returning.

At Armistice Ball.

Ernest May will entertain a company at dinner and at the Armistice ball tomorrow evening at the Maryland Hotel in honor of Mr. and Mrs. Crawford May.

Miss Frances Chittick will entertain a dinner party, including, Misses Genevieve Jeandron, Jean Macauley, Barbara Thompson, Lieuts. Herbert Chadwick, Brooks Mansfield and Russell Keith of the destroyers now in San Diego waters and Mr. O'Connor and one or two others. Mr. and Mrs. H. M. Nickerson are to have a company of twenty-six guests and Mr. and Mrs. M. H. Thompson are to have eight. Mrs. Madge Jamieson, Mrs. M. C. Cunningham and Mrs. William Snyder and others are entertaining.

At the Writers' "Cramp."

The Writers' "Cramp," a cabaret dinner-dance to be held at the Ambassador, December 1, promises to be a gala event with society and literary leaders entertaining at dinners. The ringside tables are bringing an extra price and most of them have been sold. Mrs. Russell McDonnell Taylor and Mrs. William May Garland have adjoining tables here and Mrs. Hugh Livingston Macneil's and Mrs. Thompson Buchanan's are side by side. Roger Deering has one of these tables and so has Mrs. Hancock Banning, Mrs. Homer Laughlin and others. The money derived from the dance is to be used in fitting out the athletic grounds and swimming pool at the Writers' Club.

Miss Maxon.

Miss Winnifred Maxon, who has been visiting her cousin, Mrs. Frank Murchison of El Paso, is now in New York.

After-Dinner Tricks

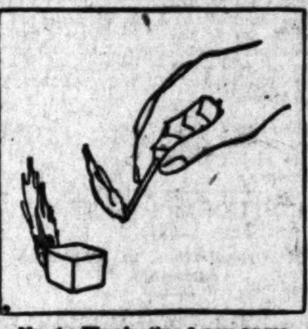

No. 4—Illuminating Lump Sugar

Now that sugar has come down in price, the following trick will prove a most perplexing problem.

A match is set to a lump of sugar which ignites and burns with a slow blue flame. When the spectators attempt to duplicate the feat, their efforts are unsuccessful—the sugar will not light.

To present this little mystery, one corner of the lump is secretly dipped into the ashes of a cigar or cigarette. It will then ignite when set to the lighted match; but those unacquainted with the secret will find the trick impossible.

Copyright by Public Ledger Company.

Smart Fashions for Limited Incomes Number

dated November 15th

VOGUE

On Sale Now! At All News Stands!

Bought singly at 35 cents a copy, 11 issues of Vogue would cost you $3.85. You can get these issues for $2.00—if you will sign and mail the coupon today.

Vogue, 19 West 44th Street, New York City

Enclosed find $2.00, for which send me TEN issues of Vogue, beginning with the Smart Fashions for Limited Incomes Number. It is understood that if this order reaches you in time, you will send me a copy of the Winter Fashions issue without extra charge, making ELEVEN in all.

Name ....
Street ....
City .... Los Ang. Times 11-10

Chaffee's
WHERE CASH BEATS CREDIT

All Store's Will be Closed Friday, Nov. 11th Armistice Day

Buy your Groceries and Meats on Thursday and Saturday

Attend the Big Army and Navy Foot Ball Game—2:30 p. m. Tournament Park, Pasadena

ARMISTICE NIGHT DINNER DANCE

Palm Room

HOTEL MARYLAND

Pasadena

Preceding Great Army and Navy Ball

For Reservations
Telephone Fair Oaks 4060

The makers of Onyx Silk Hosiery say—

Always wash silk stockings in

LUX

EMERY & BEERS COMPANY, INC.
BROADWAY and 24th STREET

Lever Bros. Co.,
Cambridge, Mass.

Gentlemen:

Silk stockings should be washed after every wearing and washed as gently as every other fine fabric.

Lux, with its generous suds, is ideal for the quick, thorough washing silk stockings require. The rich suds are squeezed through the sheer fabric and totally do away with rubbing, which is too harsh for fine silk.

We advise every woman who buys our silk stockings to launder them with Lux.

Very truly yours,

Emery & Beers Company, Inc.

Emery & Beers Company, Inc., is one of the leading manufacturers who have recently made a thorough investigation of the safe way to wash fine fabrics. For their own protection as well as their customers', these manufacturers are urging that their products be laundered in Lux. Complete laundering directions in booklet form sent free on request. Lever Bros. Co., Cambridge, Mass.

LUX

Won't injure anything pure water alone won't harm

affees
CASH BEATS CREDIT
Will be Closed
Nov. 11th
stice Day
Groceries and
Thursday and
turday
ig Army and Navy
ame—2:30 p. m.
Park, Pasadena
TICE NIGHT
NER DANCE
alm Room
MARYLAND
Pasadena
Great Army and
avy Ball
Always wash silk
stockings in
LUX
UX
Made in U. S. A.

The Secret

—by R. W. Cox

Synopsis—A diary of a modern girl's fond desire to advance her happiness, yet being retarded by conditions over which she had not, yet could have, complete control. Unable to determine the cause which caused a pettish coldness, guided by a desire to reach a pleasant happy conclusion.

When the car stopped at Melrose Clara was startled from her anything but happy reverie by a cheery and faintly familiar voice exclaiming: "Well of all people! I was thinking of you, Clara, as I boarded the car, and here you are."

As Clara glanced up she was greatly surprised to see the radiant face of one of her former classmates, Mildred Mayhew, who had drifted away from the old crowd simply because the girls could not tolerate her morose disposition.

Clara watched Mildred intently as she chatted gaily of old times and current events. It was marvelous to see the agreeable change in this erstwhile unattractive girl. Mildred appeared so happy and contented that she looked positively pretty. Again and again Clara took her in, from the tips of her tiny shoes to the top of her becoming toque.

At last Mildred enthusiastically broached the subject of Clara's approaching wedding. Instantly she repented of her seeming intrusion, for Clara's expression became suddenly serious as she recalled her ill temper of the previous evening.

Readily mastering her feelings, Clara determined to find out by what miracle Mildred had gained her sunny disposition, woman's intuition suggesting that it might prove the solution of her own problem.

Bracing herself for a possible rebuff, Clara laughingly inquired, "Mildred, what on earth has happened? What are you doing these days? You seem so happy! Really you radiate joy and contentment. How do you get that way—what's the secret?"

"There, you've spoken the word!" exclaimed Mildred. "And Clara," she continued, "I could tell the minute I spoke to you just now that you are suffering the same way I suffered when you girls considered me the most awful grouch in school."

"Let's get off at the next corner, Clara, and I'll disclose the secret—all there is to it. I feel it in my bones that the result will prove as great a blessing to you as you can see for yourself that it is to me."

Late that afternoon Clara tripped lightly up the stone steps leading to her home. Removing her hat and furs, she tried to get John on the phone, but the stenographer informed her that he had left the office early. He was not expected to return before closing time as he had gone to play golf.

(Continued Tomorrow)

The World's Greatest Value at the Price

$36.00

Montgomery Bros.

Established 1881.

$36.00

At this price it stands alone in a class by itself for goodness — value — accuracy of time keeping.

An absolutely new and exclusive design.

Montgomery Bros.
Broadway at 4th Street
Los Angeles

CALL OF PEACE IS SCHEDULED.

"Times" Siren is to Summon America Sons Tomorrow.

Eleven Camps Will Respond, Give Patriotic Program.

Ritual, Drill, Talks Ready for Street Ceremony.

When the first piercing shriek of The Times' siren splits the welkin—if you know what that means—at 8 p.m., tomorrow, 800 members of the Sons of America will celebrate the anniversary of the end of the World War with a patriotic program on the principal downtown street corners.

Eleven camps of the Sons of America, consisting of boys between the ages of 12 and 17 years, mostly of foreign parentage, will distribute themselves on the corners along Broadway between First and Eighth streets and on Seventh between Spring and Olive streets. At the signal given by The Times' siren, the program will begin with the favorite song of the A.E.F.—"There's a Long, Long Trail A' Winding."

The chief of each camp will make a three-minute patriotic address on the significance of Armistice Day. The Sons of America ritual and triangle drill will then be executed by each camp simultaneously. The program, lasting fifteen minutes, will close with the singing of "America," repeating the State motto of Kentucky, "United We Stand; Divided We Fall," and giving the charge to America by George Washington and Abraham Lincoln.

The camps which will participate in the program are as follows: George Washington, Abraham Lincoln, Woodrow Wilson, Bill Hart, Lightning, Robert E. Lee, Thomas Edison, Theodore Roosevelt, D. E. Luther, Luther Burbank and Thomas Jefferson. The boys will meet at First and Broadway in front of The Times at 7 p.m., on the evening of Armistice Day for instructions. They will then march by camps to their respective corners to await the signal.

The Sons of America was organized two years ago under the direction of Fred Meyer, Americanization director of foreign boys' work for the Y.M.C.A., who was formerly with the Ninety-first Division in France. The organization consists of young Armenians, Russians, Jews, Italians, Lithuanians, Mexicans, Poles and Greeks who are in process of being moulded into American patriots.

COMMERCE CHAMBER TO CLOSE TOMORROW.

In announcing that the Chamber of Commerce will be closed Armistice Day, Frank Wiggins, veteran secretary, voiced the hope that all merchants and manufacturers and other business establishments of the city would observe the day in a similar manner. He called attention to the solemnity of the anniversary and its importance in the world's history. He urged that the observance be general and in keeping with the significance of the day.

Col. Arthur Williams.

PEACE DAY MARCH LINE ANNOUNCED

Armistice Parade Schedule for Los Angeles Complete, Col. Williams Says.

Col. Arthur Williams yesterday completed arrangements for the parade on Armistice Day.

The line of march will be from West Adams and Figueroa streets, south on Figueroa to Exposition Park, where the American Legion and other war organizations will celebrate the day. All units will be in position at 10:30 a.m., and the column will move at 11 a.m.

Victory Post, American Legion men will assemble at Twenty-first and Figueroa streets; Los Angeles Post members at Twenty-first and Figueroa streets; Hollywood Post members, at the post, El Centro street and Hollywood Boulevard, at 10 a.m., and go to Twenty-first and Figueroa by automobile; Sunshine Post members, at Twenty-first and Figueroa streets; The Women's Auxiliary of American Legion Post No. 8, at Twenty-first and Figueroa streets; Disabled Veterans of the World War in automobiles, at Twenty-second and Figueroa streets, and 40 Hommes et 8 Cheveaux, at Twenty-third street, east of Figueroa.

SING REQUIEM MASS ON ARMISTICE DAY.

SOLEMN RELIGIOUS SERVICE AT ST. BASIL'S TO HONOR NATION'S HEROES.

Armistice Day will be celebrated in the most solemn religious manner by a military requieum mass at 8 a.m. in St. Basil's Church, Seventh and Catalina streets. Three Army chaplains who served during the war, Chaplain Hughes of St. Basil's, Chaplain Shepherd of St. Francis's Church and Chaplain Walsh of Loyola College will conduct the services.

A catafalque in commemoration of the heroic dead of the American Army and Navy will be erected in the church and a guard of soldiers posted to do honor to their fallen comrades. Three soldiers who died in the war will be selected as representatives of the American dead, and their names called as a roll call. One will be a Jew, the second a Protestant and the third a Catholic. The drum will answer the roll for the voices that are silenced by death. Honors for a general will be shown the unknown dead, as at Arlington Cemetery, Washington. The roll will be called by Col. H. L. Hawthorne, who is a bearer of the Congressional Medal of Honor. Buglers will sound the solemn strains of "Lights Out." The soldier guard will be: First Sergts. Perra, Ward and Tompkins and Corp. Greppin.

Terry's beautiful requiem mass will be rendered for the first time in Los Angeles by the following choir: The Misses Maureen Cantillon, Mignonne Hamilton, Mary O. Martz, Catherine Roberton and Mrs. Josephine Doran, sopranos; Miss Frances A. Dilger, and Mmes. G. E. Curran and Edward C. English, altos; G. E. Curran, John Elder and Edward Heintz, tenors, and John Creighton, Paul M. Ferrish, Thomas H. Masterson, Bernard Roberton and J. D. Thomas, Jr., basses. Edward J. Whelan will be organist and director.

Wanted an Experienced Artist.

Mrs. Newrich called at the studio of a prominent artist to have her portrait painted.

"Will you kindly sit down and wait a few moments," said the attendant.

"Well, I'm in a hurry. Is your master busy?" she asked.

"Yes, madam. He's engaged on a study."

"On a study?" exclaimed Mrs. Newrich. "Then I'll go elsewhere. I want an artist who has got all through with his studies."—[Boston Transcript.

BLEDSOE TO SPEAK ON PEACE DAY.

South Pasadena Announces Program of Exercises and Athletic Events.

Selecting U. S. Dist. Judge Bledsoe as orator of the day, South Pasadena Post No. 140, American Legion, has just announced its program for the celebration of Armistice Day. It will consist of patriotic exercises, a parade, athletic events and a football game.

The parade will form at 11 a.m., and proceed from the corner of Meridian street and Mission Road to Fair Oaks avenue, then south to Monterey Road, west to Fremont, and south to the high school, where exercises will be conducted on the steps of the high school building.

Among the numbers will be "To the Colors," by Bugler Harry Kiper, invocation by Dr. S. G. Livingston, solo by Constance Balfour, minute silent tribute to the dead, volley by firing squad, reading of "In Flanders Field," by Mrs. Otis B. Manchester, presentation of cup to winner of grammar school essay contest and address by Judge Bledsoe.

The football game will engage two teams representing the South Pasadena and Alhambra Legion posts. Refreshments will be served during the afternoon. At 7 p.m., there will be a dance on the high school tennis court, and at 8 p.m., an entertainment will be given at the Women's Clubhouse.

GREETERS MEET TONIGHT.

Greeters of Southern California meet tonight at the Westminster Hotel, for the purpose of nominating officers for the coming year. O. S. Watts, manager of the Westminster, is to be the host.

Silent Regarding Abandonment of Peace Day Plan.

Navy chaplains declined yesterday to make public the reason for the abandonment of the Navy's Armistice Day program, which was scheduled to be held at the Submarine Base tomorrow. News that the celebration plans had been discarded and that there would be no formal observance of the day by the Los Angeles religious bodies which have been working with Lieut. H. R. Sanborn, chaplain at the base, leaked out following a conference between Coadjutor Bishop Stevens; Capt. Curtis H. Dickens, fleet chaplain on the staff of Admiral Eberle; Lieut. Sanborn and a number of workers in the Episcopal church in Los Angeles.

Capt. Dickens declined to discuss the report, but admitted that the program had been abandoned. He declared that there was nothing to be said regarding the matter. Lieut. Sanborn also declined to discuss the affair or to give a reason for abandonment of the plan, which had included a solemn requiem service over a flag-draped casket in honor of the nation's hero dead of the World War.

TOOK BOOZE, IS CHARGE.

Accused of robbery, J. H. Frilot, a former police officer and T. S. Walker, were held to answer yesterday by Justice Baird. Both defendants are at liberty on bail of $2500 each. Testimony adduced by Dep. Dist.-Atty. Heinecke indicated that Frilot and Walker entered the home of George Petrovich at West Thirty-fifth street without a search warrant and asserted they were prohibition enforcement officers. It was charged that they took $8 in cash and nine bottles of Canadian Club whisky, and later beat Mr. Petrovich.

ESTABLISHED 1887 RESOURCES $1,300,000

Safe and Tax Free

Our 6% Term Certificates bring the holder six per cent NET.

They are exempt from State, County and City Taxes.

There is no safer, sounder, more attractive security paying a liberal return.

They have other most desirable features. Call or write for further information.

Issued for any amount in Multiples of $100

SO. CAL. METROPOLITAN
Loan Association
431 W. FIFTH ST.

Home Gardens and Fruit Trees

as well as the professional side of agriculture are covered by the Times' Farm and Tractor Magazine. It is doubly interesting because written exclusively for local conditions.

This Model and Many Others at $3.50

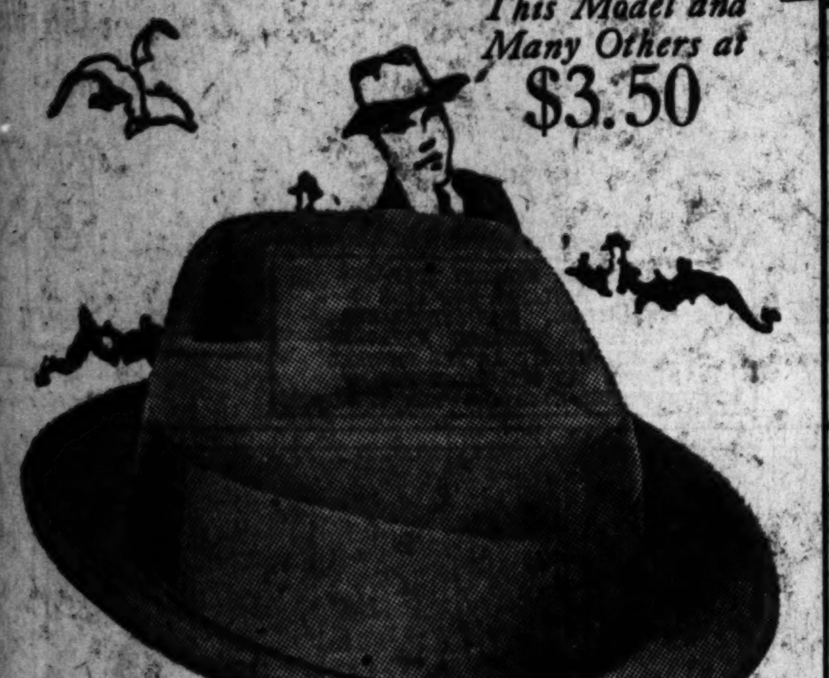

More Than Mere Hats
—Real Friends to Your Head

SUNLAN
HATS & CAPS
For Every Man's Head

Headwear Bearing the Sunlan Label is Headwear You Can Always Depend Upon.

New York Hat Stores
105 W. THIRD 524 S. SPRING
130 W. FIFTH 102 N. SEVENTH

VOGUE COMPANY
BROADWAY AT EIGHTH
Kayser 3.00 Glove Silk
Vests, 2.35
—Colors of pink, white, orchid, yellow, Nile, grey and Harding blue
4.50 Kayser Marvel Fit
Bloomers to match, now 3.50

VOGUE COMPANY
BROADWAY AT EIGHTH
Kayser 3.00 Glove Silk
Vests, 2.35
—Colors of pink, white, orchid, yellow, Nile, grey and Harding blue
4.50 Kayser Marvel Fit
Bloomers to match, now 3.50

VOGUE COMPANY
BROADWAY AT EIGHTH
Kayser 3.00 Glove Silk
Vests, 2.35
—Colors of pink, white, orchid, yellow, Nile, grey and Harding blue
4.50 Kayser Marvel Fit
Bloomers to match, now 3.50

A Fifty-year Reputation for Overcoat Supremacy

Kuppenheimer
GOOD CLOTHES

Ask this question of any merchant: "Who makes the best overcoats in America?" Get the opinion of experts. There is only one answer, and there is only one store in town that sells Kuppenheimer overcoats. The prices are one-third lower than last year.

An investment K in good appearance

"Desmond's"
SPRING NEAR SIXTH

STORE CLOSED FRIDAY — ARMISTICE DAY

MEN, WOMEN AND THINGS IN THE WORLD'S NEWS

"JUNIOR STARS" OF THE SCREEN FORM COMMITTEE TO SELL TICKETS FOR THE "WRITER'S CRAMP" TO BE GIVEN BY SCREEN WRITER'S CLUB AT THE AMBASSADOR DECEMBER 1.

Photos by Keystone View Co. & Central News Photo Service

INTERIOR OF LOEW'S STATE THEATER AT SEVENTH STREET AND BROADWAY SHOWING THE STAGE, UPPER BOXES AND ROOF FROM THE BALCONY. AT THE RIGHT IS MISS VIRGINIA VALLI, SCREEN STAR, DRESSED IN COSTUME DESIGNED FOR USHERETTES IN THE NEW PLAYHOUSE

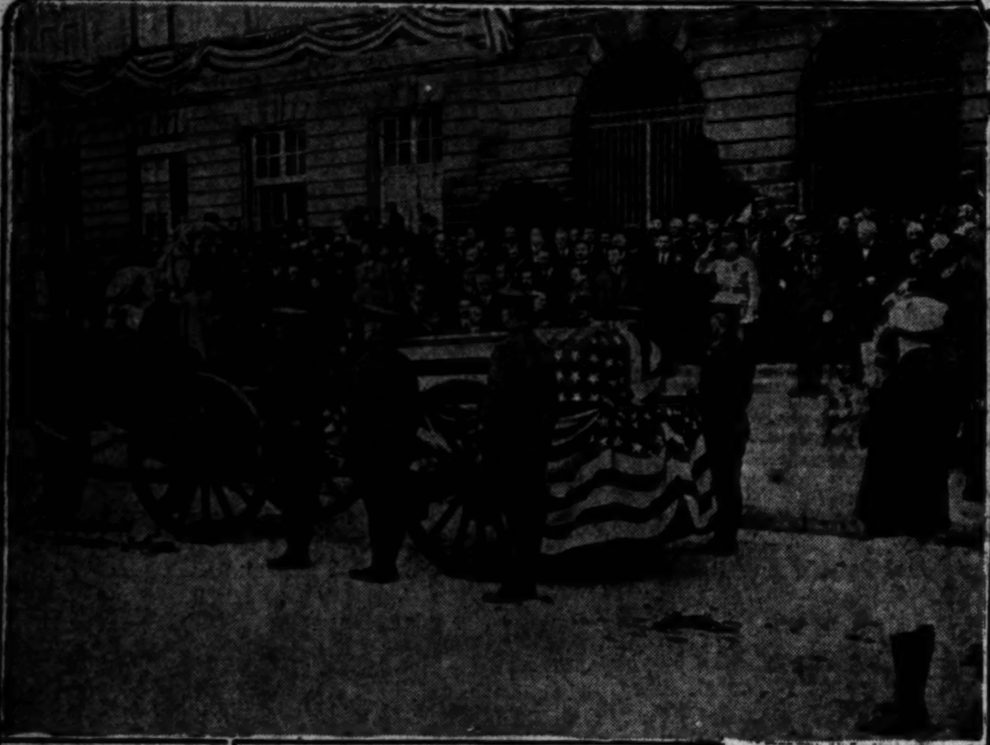

THE BODY OF THE UNKNOWN AMERICAN HERO SLAIN IN THE WORLD WAR LEAVES CHALONS SUR MARNE FOR THE UNITED STATES

LIEUT.-COL. HANFORD MacNIDER OF IOWA THE NEW NATIONAL COMMANDER OF THE AMERICAN LEGION

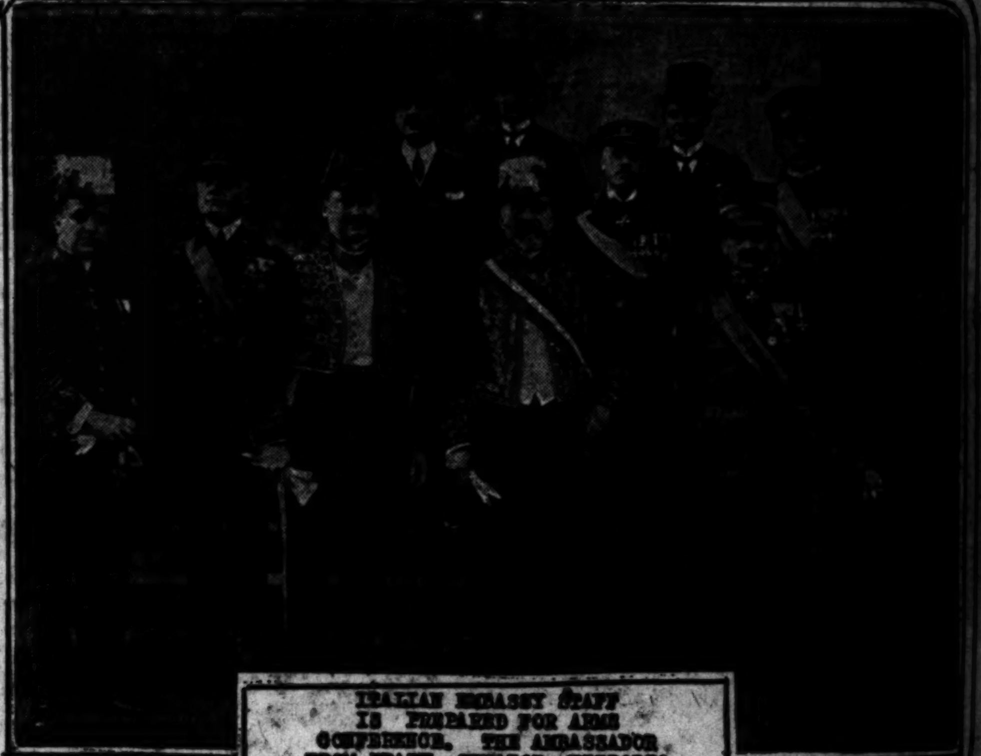

ITALIAN EMBASSY STAFF IS PREPARED FOR ARMS CONFERENCE. THE AMBASSADOR FROM ITALY, SENATOR VITTORIO ROLANDI-RICCI, IS THE CENTRAL FIGURE IN THE FRONT ROW OF DISTINGUISHED SOLDIERS AND DIPLOMATS

DR. AND MRS. WELLINGTON KOO ARRIVE FOR ARMS LIMITATION PARLEY. DR. KOO, FORMERLY CHINESE MINISTER TO THE UNITED STATES, NOW REPRESENTS HIS COUNTRY AS MINISTER TO GREAT BRITAIN

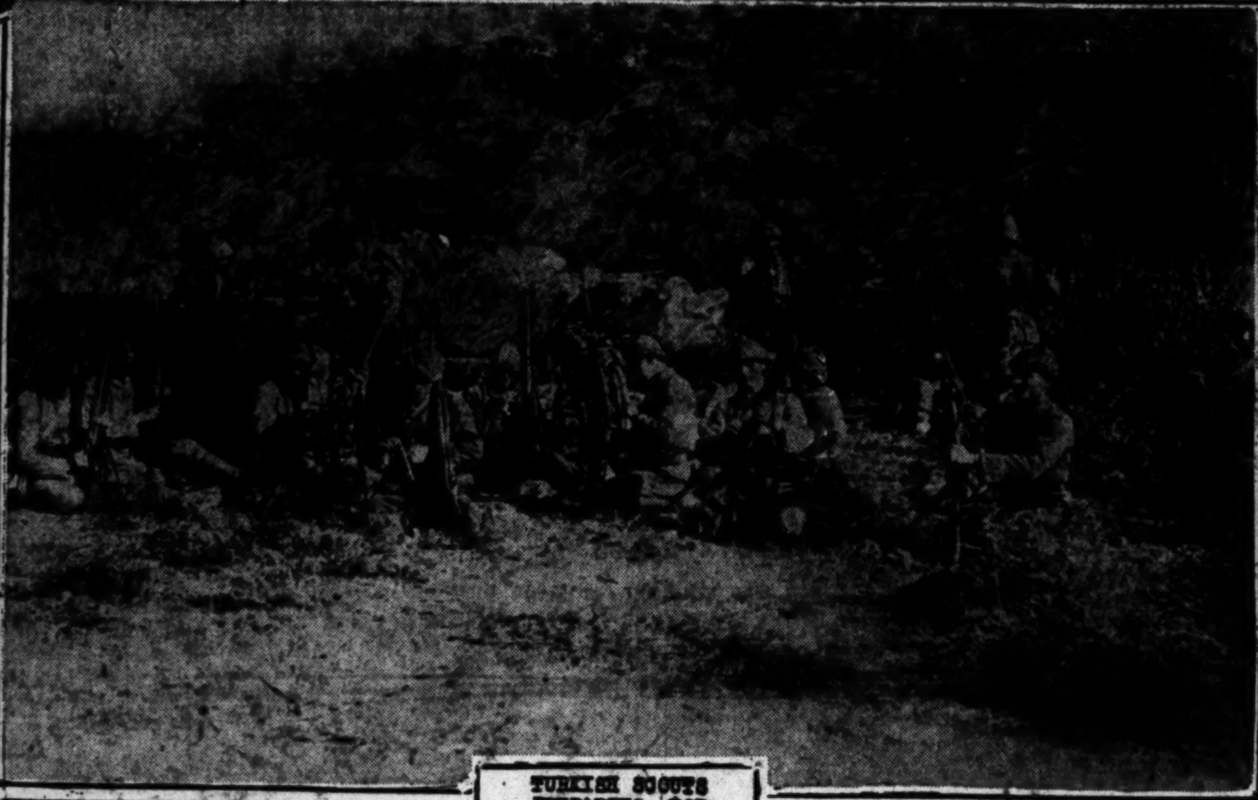

TURKISH SCOUTS PREPARING FOR A BRUSH WITH THE GREEK EXPEDITION NORTH OF ESKESHEHIR

MARQUISE DE BELVIS DE LAS NAVAS ONE OF THE MOST BEAUTIFUL WOMEN IN SPAIN IS TO MARRY PRINCE HOHENLOE OF AUSTRIA

THURSDAY MORNING
Bulloc
—An occasio
anticipate buy
Hats, Skirts o
—An outstan
with which
Price.
—Full partic
next—watch—
"ONE O'CLOCK SATURDAYS"
In addition to increasing the
is a time and money saver.
quickly applied. Thousand
plaster, since none of it is
Specify BU
Proof.
Buttonlat
Vernon and Boyle Aves.
SUBSCRIBE TO THE
HRONICLE
San Francisco's Leading
DAILY AND SUNDAY PAPER
LOUIS BAAR
303-304 Henne Bldg.
Pico 3263
Take Off
All Excess Fat

Bullock's November Garment Event

will commence Monday November 14

—An occasion of marked advantages to women who anticipate buying new Coats, Dresses, Suits, Furs, Hats, Skirts or Blouses—

—An outstanding occasion because of the closeness with which it associates Style and Quality with Price.

—Full particulars will appear in Sunday Times next—watch—

"ONE O'CLOCK SATURDAYS" Bullock's Los Angeles "ONE O'CLOCK SATURDAYS"

FIFTEEN TRUCK DRIVERS FINED.

War on Glaring Headlights and Overloads Opens.

Both Owners and Chauffeurs Are Facing Arrest.

One Man Accused of Seven Traffic Law Violations.

Open warfare has been declared by county motorcycle officers upon drivers and owners of overloaded trucks and automobiles with glaring headlights. Fifteen truck drivers yesterday were taken before Justice Hinshaw, who fined each $20, suspending $10 of the fine in cases where it was the first offense. It was stated by the court that leniency of this kind will not be shown again to offenders.

W. F. Cannon, head of the county speed squad, stated that heavily loaded trucks are causing much damage to county roads.

The court admonished all that the owners of trucks, stages and other cars having glaring headlights, as well as the drivers, may be arrested for violating the State Motor Vehicle Act.

"I sympathize with the man who is compelled to go out with an automobile or truck having glaring headlights, an overload or defective brakes. If he refuses to take out such a car he loses his job," the court added.

It was pointed out that the maximum weight of any vehicle permitted on county or State roads is 28,000 pounds, and loads are limited to 700 pounds for an inch of the channel base width of the tire.

The court assessed fines totaling $1165 for different offenses. L. R. Salter, a rancher living near El Monte, was accused of seven violations of the traffic laws. They included having an overload on three trailers, having no license plates on the trailers, no driver's license and no special permit from the Board of Supervisors to operate a tractor. He was sentenced to ten days in jail and had to wait until all other cases were heard. Then the court continued the case a week and ordered the owner of the tractor into court.

Says Husband Found Too Many "Right Women."

On Monday he said, "I think I have found the right woman and all I want is my clothes."

On Saturday he said, "I made a mistake. Will you forgive me?" She did.

But it was useless, according to a divorce complaint filed yesterday by Jennie Bowerman against William G. Bowerman, for Mr. Bowerman found another who was the "right one" and strayed away from the family fold again, she charges. The last time, however, Mrs. Bowerman refused to take him back, telling him that she had forgiven on three previous occasions and wouldn't again.

The complaint, which was prepared by Attorneys Wetherhorn, Hoyt and Jones, also names another woman, "Ida," who took a great deal of Mr. Bowerman's attention, it is said. The couple were married in Chicago on June 21, 1911, and separated last September 15.

WIFE WEDDED LONG AGO SEEKS DIVORCE.

Otto Wiederhold, among other acts of cruelty, beat his wife, Alida May Wiederhold, according to a divorce action filed yesterday by Mrs. Wiederhold. She specified a number of occasions in her complaint since the marriage of the couple in Davenport, Iowa, Oct. 25, 1893, when she says her husband struck her and committed other acts of cruelty. Mrs. Wiederhold is now living in Long Beach and is represented by Attorney S. H. Underwood of that city.

IN FILM OF BATTLE WHERE HE WAS SHOT.

By a peculiar twist of events, David Levine, a resident of this city who served with Company H, Three Hundred and Seventh Infantry, Seventy-seventh Division, during the recent war, is appearing in a prologue to a picture, "Flashes from the Front," showing at Grauman's this week and which depicts his company in action during battle where he received 2 wounds. In the signal corps picture, which Sid Grauman is showign as a part of Armistice Week celebration, the storming of Trocy on July 18, 1918, by American troops is depicted. It was in this affray that Mr. Levine sustained his wounds.

DRUNK AUTOIST FINED.

Broker Pleads Guilty and Court Assesses Heavy Penalty.

C. P. McNulty, an insurance broker, changed his plea to guilty of driving an automobile while intoxicated yesterday when he appeared before Judge Willis. The court fined the defendant $500 and allowe him to pay on installments until $200 is paid, when the remaining $300 fine will be suspended.

HIT HER WITH POKER, IS CHARGE OF WIFE.

Charging that he had struck her with a poker, Mrs. Grace J. Woodworth yesterday sued Henry W. Woodworth for divorce. The complaint states that the couple were married in Vancouver, Aug. 25, 1914, and separated August 1 last and during that time he beat her on a number of occasions. Mrs. Woodworth is represented by Atty. Griffith Jones and John J. Craig.

DESERTED, SHE CHARGES.

James D. Smith of Long Beach deserted Mrs. Ethel Smith and their two children, according to a divorce complaint filed yesterday. The separation of the Smiths took place on Sept. 1, 1919, two years after their marriage, it is stated. Mrs. Smith is represented by Attorney G. F. Peck of Long Beach.

Boiler Maker Wins Success as Scenarist.

The cook, the newsboy, the automobile mechanic, the preacher, the doctor, the lawyer, the society matron, the grocer, the baker, the candlestick maker, are all doing it. They are all writing scenarios.

So was Louis Francis Camden, late boiler-maker in the United States Navy. During the World War Mr. Camden's shoulder was dislocated and, because he was unable to pursue his former occupation, the government undertook to train him as a cinema cameraman.

While working as cameraman at the Universal studio, Mr. Camden began to write scenarios, and the other day he sold one to the Jackie Coogan Company for $2000. The company has also hired him to assist the director in the production.

COURTING IN CHURCH CLUB GETS DEFENSE.

MEETING OF SEXES THERE BETTER THAN IN PARKS, SAYS MRS. METH.

"For courting purposes a church club is better than a public park bench," according to Mrs. Francis Meth, who yesterday thus answered critics who accused her of turning the Girls' Corner Club, near the First Baptist Church, into a courting parlor.

A feature of the social welfare activities of the women of the church is the supper served in the basement of the church every Tuesday evening, the patrons being young business women and working girls of Los Angeles. These girls also enjoy the privilege, every Sunday afternoon, of meeting at the Girls' Corner Club to read, talk and drink tea, and no objection is made to their inviting young men friends to the club.

"IOWA" NAMES CHIEFS.

Officers and Directors are Selected by Association in Southland.

Five new officers and five new directors to manage the affairs of the Iowa Association of Southern California for the coming year were chosen yesterday at the annual election of the association held at the Continental National Bank.

The officers elected were Judge Crail, president; A. B. Shaw and H. M. Bigelow, vice-presidents; Frank H. Nichols, treasurer; C. H. Parsons, secretary.

The new directors are Judges Willis and Crail of Los Angeles; John G. Spielman of Long Beach A. B. Shaw of Sierra Madre and C. C. Caves, Pomona. The other directors are Justice Wilbur, Frank N. Nichols, H. M. Bigelow, A. L. Hamilton, Judge Taft, John J. Steadman, Col. E. S. Ormsby, Judge Houser, Frank H. True and C. H. Parsons.

that makes A Welded Wall

When wet plaster is applied to a wall covered with BUTTONLATH, the moisture softens the innumerable plaster buttons, just as the terrific heat of the electric torch softens the steel rails. When the plaster hardens, it forms one substance with the plaster component of the BUTTONLATH—thus making what is truly a WELDED WALL.

Buttonlath

In addition to increasing the permanency and beauty of plastered walls, BUTTONLATH is a time and money saver. Being a solid material in large sheets, it can be easily and quickly applied. Thousands of hammer blows are saved. There is also a saving of plaster, since none of it is lost between the walls.

Specify BUTTONLATH—the Fire-Proof, Heat-Proof, Damp-Proof, Noise-Proof Lathing.

Buttonlath Manufacturing Co.

Vernon and Boyle Aves. Phone 280419, South 2563. Los Angeles.

Manufacturers also of the famous Peters Wallboard.

SUBSCRIBE TO THE CHRONICLE

Take Off All Excess Fat

HAVE COLOR IN CHEEKS

Be Better Looking—Take Olive Tablets

If your skin is yellow—complexion pallid—tongue coated—appetite poor—you have a bad taste in your mouth—a lazy, no-good feeling—you should take Olive Tablets.

Dr. Edwards' Olive Tablets—a substitute for calomel—were prepared by Dr. Edwards after 17 years of study.

Dr. Edwards' Olive Tablets are a purely vegetable compound mixed with olive oil. You will know them by their olive color.

To have a clear, pink skin, bright eyes, no pimples, a feeling of buoyancy like childhood days you must get at the cause.

Dr. Edwards' Olive Tablets act on the liver and bowels like calomel—yet have no dangerous after affects.

They start the bile and overcome constipation. Take one or two nightly and note the pleasing results. Millions of boxes are sold annually at 15c and 30c.—[Advertisement.

Cuticura Soap Will Help You Clear Your Skin

LET THE BAKER BAKE YOUR BREAD

DISTILLED WATER IS THE ONLY *pure* WATER

Puritas is distilled

There is one and only one kind of pure water—distilled.

A glass of most ordinary waters contains thousands of germs.

While spring water and water from filters and percolators is clear, this by no means assures its purity.

In many instances analyses show that the cleanest waters contain the most deadly germs.

Puritas water is distilled so that all germs and harmful minerals are removed and leaving it absolutely pure. It is bottled under the most sanitary conditions.

Order today—with your first order we will loan you an Iceless Cooler for your use, FREE.

Puritas coupon books are convenient to the customer. Their use insures delivery whether or not you are home. Obtain a *Puritas* book from the delivery salesman when he calls.

Los Angeles Ice & Cold Storage Co

M 8191 Los Angeles 100-53

Store Closed All Day Friday

FARIS - WALKER The 5th Street Store BROADWAY AT FIFTH ST.

10 WILTON RUGS $67.50

All Perfect; 9x12 and 8¼x10½ ft. Sizes

FOLKS who know real rug values will be here early to select one of these fine Wilton rugs at this price. Heavy grade and some very rich patterns among them. Two popular sizes. Former $97.50 Wilton rugs at $67.50—while 10 last.

9x12 Brussels, $17.95
While 25 last. A heavy wool-faced rug in 6 good patterns and colorings; former $35 values.

45c Oilcloth, 24c
250 yards of table oilcloth on sale; blue, brown and white; 47 inches wide.

$18 Brussels, $10.95
6x9-foot wool-faced rug of excellent grade; just a few of them on sale, while they last.

$10 Curtains, $5
Fine cable nets, filets and loom nets in striking patterns; while 50 pairs last.

$49 Ax. Rugs, $32.50
Best quality in 7½x9-foot size; many patterns; plain blues, rose, taupe and gray; 15 on sale.

Couch Covers, $1.98
Heavy Armure covers worth to $4; browns and greens; large size; just 24 at this reduction.

Cretonnes

Many Good Patterns

$1.50 grade, 50-in.....98c
98c grade, 36-in.....79c
79c grade, 36-in.....49c
39c grade, 36-in.....29c
29c grade, 36-in.....19c

Marquisette, 25c
1000 yards on sale; plain edged and bordered; 36 inches wide; worth 39c.

Fig. Madras, 79c
500 yards of yard-wide madras in figured patterns on various colored grounds.

Outing 15c

480 Yards on Sale—22½c Grade

WE'VE marked this outing flannel at less than the mill price on it for Thursday. Cleaning up a small lot heavy double fleeced quality in a good width. Plain white. Fine weight for gowns, etc. 22½c grade at 15c yard.

19c Apron Checks, 12½c
—Amoskeag gingham in large and small size checks; 500 yards at 12½c yard.

15c Chambray, 10c
—Sturdy Chambray Gingham for shirting, rompers, etc. A clean-up of 300 yards at 10c yard.

22½c Percale, 15c
—American Dress Percale in 3 to 10-yard lengths; 36-inch; 1000 yards at 15c yard.

45c Indianhead, 35c
—A clean-up of 380 yards soft finish Indianhead, 54-inch; 3 to 10-yard lengths; 35c yard.

Canton Crepe $2.39

385 Yards on Sale; 40-in.; Worth $3.50

ALL pure silk canton crepe at this attractively low price. It is 40 inches wide and a splendid quality for Winter dresses. In navy, brown, black, Havana, turquoise and ivory. $3.50 grade at $2.39.

$1.75 Wash Satin, $1
—Heavy all pure silk washable satin, yard wide; flesh and white. 500 yards. $1 yard.

$1.50 Pongee, 89c
—All pure silk imported Pongee, 12 momme, no dressing; for shirts, etc. 350 yards at 89c.

$2.50 Taffeta, $1.49
—Yard wide, all silk chiffon taffeta in 15 changeable effects. 1000 yards at $1.49.

$3 Satin de Luxe, $1.49
—350 yards of heavy grade Satin de Luxe, yard wide; deep black only. At $1.49 yd.

Underwear 49c

Winter Weight Vests and Tights, Worth 75c and $1

THE value is so unusual we must limit each customer to 2 suits at this price. Ribbed and fleeced winter weight vests and tights; assorted style neck and ankle length; most all sizes. 75c and $1 lines in the sale at 49c each.

White Aprons, $1.50
Jeans and Indianheads with plain or square neck; plain or ric-rac trimmed; not to dealers and limit 2 to customer.

$1 Camisoles, 50c
Crepe de chine and wash silk; lace yokes and loops; limit 6 to customer.

$3 Corsets, $1.75
Heavy brocades and plain weaves in pink or white; all sizes; limit 2 to a customer.

$1.50 Gowns, 89c
Of dainty crepe in pink or floral patterns; all sizes; limit 4.

$1.50 Aprons, 75c
Amoskeag ginghams, plaids, checks stripes and plain colors; 2 to a customer and none to dealers.

$1.50 Corsets, 75c
Kabos, Silver Seal and Empires in firsts and "seconds," pink or white elastic; limit 2.

Wool Sweaters $3.98

Women's $7.50 Line; All Sizes

THE quantity is small but the value is big and well worth coming to 4th floor for Thursday. All wool tuxedo or coat styles in a range of good colors; some brushed wool trimmed. Full range of sizes. One day, $3.98.

Brushed Wool Scarfs, $3.98
In brown, black and heather mixtures; 2 yards long; fringed ends; $5 and $6 values; 50 on sale.

$5 Bathrobes at $2.98
Sizes to 42 for men or women; heavy robing in newest patterns; have cord and satin trimmed; 150 on sale.

Boys' and Girls' Sweaters, $2.98
About 143 wool and plaited sweaters in slip-on, V neck and ruff-neck style; good range of colors and sizes to 34; $4 and $5 lines.

The People and Their Daily Troubles

GASOLINE ALLEY—O JOY!

DOROTHY DIX TALKS

Domesticity on the Half Shell.

BY DOROTHY DIX.

A young business woman asks this question:

"If the woman works after marriage, has the couple as good a chance for happiness as if the wife gave up her business, and became a purely domestic woman?"

I think that the answer to that question depends entirely on two things. First, on the amount of the family income. Secondly, on the caliber of the man.

The very bedrock on which the happiness of every marriage is founded is the dollar. No matter how much people love each other, no matter how congenial they are, no matter what soul mates they are, they will be utterly miserable together unless they have an income on which they can live comfortably, and in the way in which they have been accustomed to live.

All of this blathering of poets and novelists, about a couple of young paupers getting married, and living blissfully ever after on kisses and romantic illusions is a pack of lies. Married people are just as hungry as single people. They have to have just as many clothes. They desire to be amused just as greatly, and they require more money because there is generally not only two of them, but three or four, or a dozen to be supported.

Nobody can be happy, or satisfied, when they are tormented with anxiety about where the next meal is to come from, and there is no calmness and peace in a household where the wolf is howling at the door, and the bill collectors camping on the step.

The girl who give up a good job to marry a man who cannot support her in decent comfort is not happy, nor does she make a soothing and comfortable wife. She would be more than mortal if, as she looked at her shabby clothes, and work-hardened hands, and tired of her monotonous round of cooking and washing and scrubbing, she didn't think regretfully of the days when her fat pay envelope enabled her to dress well, and indulge herself in theaters and concerts.

And the man struggling his best to support a family on a shoe-string income is no happier than his wife, and joins the chorus of knockers who declare marriage a failure.

In the case where a man makes a small salary, it seems to me that the couple have a thousand times more chance of happiness if the woman continues in business after marriage, and adds her income to his, thereby securing to both of them the mental and physical well-being consequent from having enough money to live on comfortably, and lay up something for the rainy day.

Of course, these arguments about the woman working after marriage do not apply to the cases in which the man makes a generous income. Then it is a question altogether of the attitude of the two contracting parties.

When a woman has a great love for her profession or business she is seldom happy if she gives it up, no matter how much she cares for the man for whom she sacrificed her calling. Actresses, for instance, who leave the stage when they marry, nearly always go back to it after having frittered away a few crucial years playing at domesticity, and nearly all women who have been in big business in any way can tell you that when they devote all their time and energies to a little six by four flat they feel like a hundred-horsepower engine that is put to lifting a half-horsepower load.

Such women do well either to espouse their careers and leave husbands alone, or else they should marry men who are capable of sympathizing with their aspirations and who do not expect to turn them into cooks.

Whether a marriage in which the wife continues in business after marriage is happy or not depends mostly upon the man, and what he married for. If he marries for a home and the kind of pies that mother used to make, wife's work is at the gas range and not at a desk. No woman can make a real home, in the old-fashioned way, with one hand and hold down a job with the other. No woman can meet husband with a sweet smile and a savory dinner if she has been kept late at her work during a business rush, as she is apt to be. A woman cannot be a crackerjack housekeeper and A1 business woman. She can no more serve two masters acceptably than a man can.

Nor will a man be happy if his wife works after marriage if he is of the vain, egotistic type who expects a wife to kowtow before him and knock her forehead on the ground with gratitude every time he gives her a nickel. Such a man is absolutely bound to have a wife who is financially dependent upon him, and he would prefer that a woman slaved herself to death in the kitchen for him, where she worked out of sight, than for her to make a million dollars a year at a profession that everybody knew about.

On the other hand, it is to be said that the whole of domestic life doesn't center around a cooking-stove. There are innumerable pleasant boarding-houses, and hotels in which people can live with the utmost comfort, and one can conceive a husband and wife following their different avocations by day, and coming home happily in the evening to a good meal that somebody else has prepared, and a house kept by other hands than the wife's.

One can picture them as interested, and interesting, each alive, alert with far more congenial things to talk about than they would have if the wife had no topic of conversation except her scraps with the janitor and the price of butcher's meat. Such a couple would, at least, escape many of the petty squabbles over money that take place between husbands and wives when the wife has no income of her own.

There also is to be considered the thousands of young couples who can never marry, or who must wait so long to marry that the bloom of romance will be gone, if they put off marrying until the man makes enough to support a family alone, but they can be married at once if the girl continues in business.

In such cases, I think they will be happier if they marry, and the girl holds her job. Half a loaf is better than no angel's food at all.

LETTERS TO "THE TIMES."

David Edstrom on Peace.

LOS ANGELES, Nov. 9.—[To the Editor of The Times:] When I gave you the letter from Hugo Stinnes, regarding my peace monument, I did so with a real sympathy for the crushed German people. As you well know, no one can, with greater right, claim to be a lover of peace than I. For years I have given more time than I can well afford to world peace movements both before and since the great war, but how in the name of common sense can peace be gained if only a fraction of the world and that fraction the victorious nations shall dictate and define the nature of peace? Has not cultured, ancient and unaggressive China, with her hundreds of millions of souls, any right to self-determination? What about war-ridden and bleeding Mexico? She has not even been recognized by our government, much less invited to sit in with the other nations at the Washington conference. The League of Nations has brought Germany to the verge of the abyss of complete ruin, and that very League was formed to defend the weak against the injustice of the strong. The letter from Hugo Stinnes shows that harsh directness of the German mind, but does not therefore imply that Germany is unrepentant. It only shows the deep wound of a strong nature expressing its distress without whining.

The world needs a prosperous Germany and for decades to come there will be no possibility of her taking up force of arms. Peace of the world means peace of all nations, not just the ones we feel immediate sympathy with. Personally I have seldom liked the Germans individually because I am too grained in the wool an American, but personal feelings have nothing to do with justice and our judgment of political situations. Peace has been signed and let us if anything be a little more polite and generous to the vanquished than to the rest of the world, possibly more than they would have been to us if the conditions had ben reversed.

DAVID EDSTROM.

No Soft Snap.

LOS ANGELES, Nov. 9.—[To the Editor of The Times:] Let the middleman and the eminent surgeon have the unskilled "nurse." They deserve no better. After the efforts of the noble women of the past in trying to elevate the standard of the profession of the nurse and receive such appreciation, I think it is time that the young woman graduating from high school and college be encouraged to take up any other calling than that of a trained nurse, sacrificing three years to the profiteering hospitals and surgeons. The hours are long and discomforts are great. Income uncertain and the surgeon gives you only ten years of activity while he is allowed well up into ninety or 100.

As for the shortage of nurses, there are large numbers waiting for call in all the hospitals, and still—you women are using every effort to induce the young woman to enter the profession. I ask are you doing them justice by placing before them such glowing accounts of the nursing profession?

CHARLOTTE BETHUNE, R.N.

Momentous Days.

LOS ANGELES, Nov. 9.—[To the Editor of The Times:] The momentous days are come. This week we celebrate the prowess of the "unknown soldier.". This week we commemorate the achievements of the veterans of the Great War, and recall with boyant pride their deeds of glory. This week we enter the lists of diplomacy to secure an everlasting peace.

If America's delegates to the Limitation of Armaments Conference possess the unfailing support and the ever-sustaining, ever-encouraging approbation of the American people, then I cannot but believe that the desire of all nations shall come. The United States is at the present time, it seems to me, so situated that the success or failure of the parley depends practically entirely upon her. There must be a profound realization on the part of every American sensible of his blood-bought heritage, of the tremendous importance and significance of the present undertaking. There is no time now for partisan attacks and malignant assaults born of past differences. We must realize the all too many probabilities for disaster, and the all too few possibilities for success. We must be one in thought and aim. We must be united.

The momentous days are come. May the holy ideals of America have togues of fire. May the righteous aspirations of the land of the brave have an eloquence sublime. May the potency of honest motives and the vision of a peace everlasting inspire the delegates to supreme accomplishment, to the destruction of war and to the insurance of eternal comity among the nations.

JOHN HAROLD SWAN.

Criticizes Critic.

BURBANK, Nov. 8.—[To the editor of The Times:] I am glad to see at least one person voiced a protest on Mr. Schallert's criticism on the picture "The Sheik." Like Miss Harriman, I though it a very good picture and enjoyed the excellent acting of Mr. Valentino as the Arabic headman. The Egyptian desert scenes were not lacking in detail, the oriental settings being the best I have seen, with the exception perhaps of Kipling's "Without Benefit of the Clergy," which, of course, was Indian. To the people who had already read the book it was a treat, as it was not mutilated by some ambitious director who thinks he can better the original author, as is the case in the majority of pictures taken from good books. In Mr. Schallert's review of the picture "Gypsy Blood," he also knocks that picture because of the poor settings and photography. Well, maybe they were not of the best, Mr. Schallert, but when you are watching an actress like Pola Negri, the settings are of no moment. I would sooner see her in a picture clothed in sack cloth, with a brick wall for a background, than some of the much advertised slush called million-dollar pictures, with some pretty star who cannot act for nuts, clothed in wonderful dresses and jewels so as to take one's attention off the rotten acting.

PETER ROWE.

Dislikes Prohibition.

LOS ANGELES, Nov. 9.—[To the Editor of The Times:] In the letter of Mr. G. E. Morey to The Times, dated November 3 and published in your Sunday edition, November 6, I notice a paragraph to which I would like to answer:

"If a drinking nation is superior to a dry nation, then, other things being equal, a drinking man must be superior to a total abstainer. Is that the case?"

The greatest of all men through the ages and for times to come, our Lord, the God Man, drank wine and was called by the Pharisees of His time a wine-bibber.

His direct representatives, according to the belief of over 350,000,000 communicants, represented on every corner of the world, drink or drank wine; for instance, Leo XIII, Pius X, Benedict XV—to cite their names is enough to evoke their greatness and superiority. Leo XIII, one of the greatest thinkers of his time, believes that men should be allowed to use their own judgment in what they should eat and what they should drink, and not have other men decide such matters for them.

Washington, Franklin, Lincoln, drank liquor, and it does not appear that those great leaders, founders and builders of this great nation, were inferior men. Marshal Foch, the highest commander of the Allied armies, victorious general, drinks liquor, smokes his pipe; this great Christian, this great soldier, this great hero, our visitor today, keeps in pretty good standing among the great men of history. But I stop my citation of individuals, and coming to the nations, what kind of a figure among nations are Turkey or China, for instance, two nations which for one reason or another stood or stand for prohibition, making?

I leave it to the appreciation of E. Morey and to the good judgment of your readers.

Personally, I am in favor of the use of liquor. I respect, anyhow, an abstainer; his way may be good, even commendable, sometimes necessary, but it strictly remains a personal affair, and I ask him the same respect I do profess for him; I urge him not to turn a prohibitionist, because the prohibition ideal is so ugly that no word is strong enough to condemn it.

If the abuse of liquor makes a man crazy, the use of prohibition philosophy turns a man fanatic, and that kind of drunkenness is even worse than the first one.

EUGENE ALKER.

QUESTIONS ANSWERED.

(Any reader can get the answer to any question by writing The Los Angeles Times Information Bureau, Frederic J. Haskin, Director, Washington, D. C. This offer applies strictly to information. The bureau cannot give advice on legal, medical and financial matters. It does not attempt to settle domestic troubles, nor to undertake exhaustive research on any subject. Write your question plainly and briefly. Give full name and address and inclose 2 cents in stamps for return postage. All replies are sent direct to the inquirer.)

Question: Is a milking machine as successful as hand milking? Should milking be done quickly or slowly? M. A. T.

Answer: The Department of Agriculture says that nothing has been produced which compares with the human hand as an efficient milking machine. The quicker the milking the richer the milk, provided the work is done well and completely.

Q.: What is meant by "point-blank range"? What is the "point-blank range" of a Springfield rifle? G. S. G.

A.: The Ordnance Department says that the term "point-blank range" of a rifle means the point at which the bullet is located where it is at the same elevation as when it leaves the muzzle of the rifle after the rifle has been fired. The "point-blank range" of the Springfield rifle is at a distance of 350 yards from the muzzle.

Q.: Wha t is the blue peter? G. H. A.

A.: The blue peter is a flag that is raised by ships as a sailing signal. It is a rectangular blue flag with a white center of the same shape, but of about one-fourth the dimensions. It is the letter "P" of the international code, but when hoisted alone at the fore truck or top of foremast signifies that the vessel is ready to sail or will sail shortly. In the United State a flag called the cornet is used as a sailing signal. Blue peter is also a local name applied to the cot, or mudhen.

Q.: Who first advanced the theory of the evolution of man from lower forms of life? B. T. S.

A.: Aristotle may be regarded as the father of this theory of evolution. He conceived of a genetic series, a chain of being from polyps to man.

Q.: What is the [illegible] lifting gas? A. J. P.

A.: The Chemical [illegible] ice says that hydrogen [illegible] powerful lifting gas [illegible] is the next in lifting [illegible] has 93 per cent of the [illegible] of hydrogen but it is [illegible] especially valuable [illegible] noninflammability.

Q.: What [illegible] starboard light?

A.: On shipboard, [illegible] green creme de menthe [illegible] a starboard light.

His morning "set-up"

THE normal man is strong for anything that *keeps* him normal. Prunes do. A bowl of Sunsweet Prunes in the morning is a mighty fine health-habit. Get it! And—get this:

Now that more and more women are learning how to prepare prunes *properly*—are learning how to bring out a *relishy flavor* in prunes that you never thought was there—no man has a healthy excuse to run away from this morning ritual:

Along with your "Daily Dozen" exercises try a "Daily *Half* Dozen" of Sunsweet Prunes. This morning "set-up" is a natural body-builder and body-regulator. It's simple enough—there's nothing mysterious about the way Nature works: HEALTH itself is nothing but a great big HABIT made up of little eat-drink-sleep-work-and-play habits. And it's just as easy to form good habits as it is to run away from them. Hence—

Don't pass up your "Daily Half Dozen" for anything on the breakfast bill. For *nothing* can take its place.

A neat "set-up" for the pantry: Has the Lady at Your House heard about the new two-pound carton of Sunsweet Prunes? It's the first time you've been able to buy this top-quality fruit in this tip-top size. No matter how small architects plan city pantries nowadays there will always be room for this compact little package. Ask your grocer for the new two-pound carton and keep it handy in the pantry. California Prune & Apricot Growers Inc., San Jose, California.

SUNSWEET
CALIFORNIA'S NATURE-FLAVORED PRUNES

—your grocer has them

Bullock's November Garment Event

will commence Monday November 14

—An occasion of marked advantages to women who anticipate buying new Coats, Dresses, Suits, Furs, Hats, Skirts or Blouses—

—An outstanding occasion because of the closeness with which it associates Style and Quality with Price.

—Full particulars will appear in Sunday Times next—watch—

"ONE O'CLOCK SATURDAYS"

Bullock's
Los Angeles

"ONE O'CLOCK SATURDAYS"

...GE PRESSURE PUT ON ROADS.

...ghway Tests at Pittsburg ...tract Two Thousand.

...te Commission, Auto Club Officials Note Results.

...troversy Rouses Interest in Track Demonstrations.

[...DISPATCH.] ...PITTSBURG (Cal.) Nov. .—With ...-six motor trucks averaging ... and one-quarter tons gross ... each, eighteen moving in ... direction at a speed of ten ... per hour, highway tests were ...ed at Pittsburg today. The ...es preceding the actual ... of the traffic test ...ed by Lloyd Aldrich, en... in charge of construction of ... experimental highway and the ... to be conducted.

... a parade led by the ... from the Columbia Steel ... Wigginton Creed, president ... Columbia Steel Company ... the highway engineers ... assembled to witness the ... and introduced N. D. Darling... chairman of the California ... Commission, who said in ...:

"The California Highway Com... is interested in the re... that may be obtained from ... tests as that body wishe to ... the injunction, 'stop, look, ...' in its effort to build the best ... type of road."

...COMMISSION INTERESTED.

... remarks by Highway ...ers Mansfield and Whit... traffic was started at 3 p.m. ... thirty-six trucks, running eight ... each per day, will be the ... of 11,520 loaded vehicles ... day and will subject the road to ... total of 83,520 tons of traf... This means at the inception of ... tests, each slab of the thirteen ... types of road built will have ... a daily load of 167,000,- ... pounds. This tremendous load ... further increased as it may ... apparent that certain slabs ... withstand the impact in order ... the ultimate destructive load ... may be determined.

...CLUB REPRESENTED.

The Automobile Club of Southern California was represented by its ... investigating engineer, E. ... and Field Secretary Carl E. ..., who were accompanied to ... by County Highway Engi... Fels of Ventura, O'Neil of ... Barbara, Fulmore of River... and Wirshing of Los Angeles. As ... of the club many of the ... and central county engi... were present, as well as rep... of the bureau of public ... and engineers from adjoin... That public interest has ... aroused as the result of the ... controversy was evidenced ... crowd of more than 2000 peo... present, many from points ... hundred miles distant.

...BANKRUPTCY COURT.

...V. Beaver & Son, San Diego, ... petition in bankruptcy in the ... States District Court yester... their liabilities as $13,- ... and assets of $250. The mem... of the firm, as individuals, filed ... petition, with the same ... Arthur E. Lauffenberger of ... Diego, filed a petition in bank... in the same court. He owes ..., and his assets are nil.

...UPERFLUOUS HAIR

...oles, Birthmarks Re...moved by Electric Needle

"The Bergeron System" ... in ten minutes what the "Old Method" took an hour to do.

It makes no difference to ... who or what you have ...: Satisfaction is guaran...teed and there will be no ...

Located in business in Los Angeles 20 years.

...NNA M. BERGERON
1219-20-21 Haas Bldg.
...Corner Seventh & Broadway
Phone 12937

VOGUE COMPANY
BROADWAY AT EIGHTH
Kayser 3.00 Glove Silk Vests, 2.35
...Colors of pink, white, orchid, yellow, ... gray and Harding blue
4.50 Kayser Marvel Fit ...Bloomers to match, now 3.50

VOGUE COMPANY
BROADWAY AT EIGHTH
Kayser 3.00 Glove Silk Vests, 2.35
...Colors of pink, white, orchid, yellow, ... gray and Harding blue
4.50 Kayser Marvel Fit ...Bloomers to match, now 3.50

VOGUE COMPANY
BROADWAY AT EIGHTH
Kayser 3.00 Glove Silk Vests, 2.35
...Colors of pink, white, orchid, yellow, ... gray and Harding blue
4.50 Kayser Marvel Fit ...Bloomers to match, now 3.50

SUIT ECHO OF "GOOD OLD DAYS."

Wife Says Neighbors Had to Take Husband from Corner Saloon.

"An Echo of the Past" is the title of a domestic drama which will be aired shortly. One of the principal scenes centers in an old-fashioned corner saloon where the neighbors had to go and drag home one of the principals of the play. For this is the allegation contained in a divorce complaint filed yesterday by Mrs. Grace E. Lawrence against Richard Lawrence.

It is charged by Mrs. Lawrence that while the couple were living in San Bernardino it was necessary for the neighbors to go to one of the old oases and get her husband.

REEVE'S COURT JURY JOINS IN SURPRISE.

IMPANELED IN MURDER CASE HELPS TO HONOR FORMER CITY MOTHER OWEN.

Celebrating her birthday anniversary with a surprise party, at which the majority of the guests were members of an impaneled jury, was the curious experience yesterday of Mrs. Frank Owen, formerly City Mother, and known to hundreds of juvenile offenders as "Aunty" Owen. The surprise for Mrs. Owen was planned by Mrs. Frank Perew and Mrs. Robert P. Osborn, who had subpoenaed the members of the jury of Judge Reeve's court to appear in the jury room at noon yesterday to greet the hostess of the party, who had no idea that she was to be the hostess until she was kidnaped from her home, 1477 West First street, and whirled away to the jury room. There sat her guests around a big table bordered with flowers and birthday cards, and in the center of which rested an immense birthday cake, daintily decorated and bearing a card of "Greetings to 'Aunty' Owen."

"Keep your secret and guard it well—
Your looks don't show it and we won't tell,"

was the toast offered by Judge Reeve, and the fifty guests present gave a rousing cheer for "Aunty" Owen, being followed by several jurors who wished Mrs. Owen "many, many more youthful years."

GRAND JURY GIVEN NO WORD BY WEBB.

ATTORNEY-GENERAL IS SILENT DESPITE HINT OF NEED FOR INVESTIGATION.

In spite of the fact that Atty.-Gen. Webb stated that the letter of the county grand jury, in seeking to have a special deputy appointed to conduct an investigation of the District Attorney's office, contained matters that might deserve consideration, it was stated yesterday that the grand jury has received no reply from Mr. Webb. The jury will ordinarily be out of office by the end of the year. Mr. Webb indicated that it would take some time to read the transcript submitted to him.

The criminal complaints committee of the inquisitorial body, it was learned yesterday, has received a transcript of testimony taken by another grand jury in extensive investigation of the bombing of the home of Oscar Lawler. It was stated that it will take some time to read the testimony, and that this will be done before witnesses, if any, are called.

AUTO CAMP PROTEST.

Prepare to Renew Battle for More Room in Elysian Park.

Facts and figures bearing upon the chronic overcrowding of the municipal automobile camp in Elysian Park will be given an airing, it is understood, at today's session of the City Housing Commission. This body, backed by various civic organizations, including the Automobile Club of Southern California, the Chamber of Commerce and the Merchants' and Manufacturers' Association, is preparing to renew its battle, previously waged with the City Council, for a larger and better equipped camping ground to accommodate the thousands of motor tourists who, each winter, make Los Angeles a mecca.

The Auto Club yesterday petitioned the Council to enlarge the municipal automobile camping facilities, declaring that thousands of tourists are forced to seek camp grounds in adjacent cities because of lack of accommodations here. The city camp at Elysian Park has accommodations for eighty-eight machines, and it is always crowded. The camp is self-supporting. The Automobile Club of Southern California asked that the Council provide space and facilities for not less than 500 machines. The request was referred to the public welfare committee of which Councilman Allan is chairman.

MORE SPACE WANTED.

Criminal Department Judges May Ask for Larger Court Quarters.

To consider plans for courtrooms for criminal cases in the proposed new Hall of Justice Building, judges of the criminal branch of the Superior Court will meet today in the Courthouse. It was learned that plans for the new building include smaller rooms for the courts than those now provided, and the judges are in favor of larger courtrooms, with at least one larger courtroom.

The larger room is urged for special occasions to accommodate the public in general and jurors. When a jury is empaneled in the criminal courts, the seating capacity is not great enough for the talesmen. The judges probably will advocate at least one large courtroom to care for these conditions.

Judges Willis, Reeve, Avery and Houser are presiding over the regular criminal courts.

Hart Schaffner & Marx Style

It's in the fine, long-wearing, all-wool fabrics; it's in the careful tailoring; in the smart designing; it takes all three—that's style

At the left is a new two-button coat; narrow lapels; all the latest touches

At the right is a four-button coat; a rather straight front; a hit with well-dressed young men

Copyright, 1921, Hart Schaffner & Marx

These clothes are sold by

F. B. Silverwood

You must say BAYER Aspirin

"Bayer" on Genuine Aspirin—say "Bayer"

Warning! Unless you see the name "Bayer" on package or on tablets you are not getting genuine Aspirin prescribed by physicians for twenty-one years and proved safe by millions. Take Aspirin only as told in the Bayer package for Colds, Headache, Neuralgia, Rheumatism, Earache, Toothache, Lumbago and for Pain. All druggists sell Bayer Tablets of Aspirin in handy tin boxes of 12, and in bottles of 24 and 100. Aspirin is the trade mark of Bayer Manufacture of Monoaceticacidester of Salicylicacid.—[Advertisement.

IT OPENS THE 12th
LOEW'S STATE

IT OPENS THE 12th
LOEW'S STATE

I. Magnin & Co.
The Ambassador Hotel
EXCLUSIVE MODES for WOMEN
Daytime and Evening Dresses
Suits - Coats - Wraps
Millinery, Blouses, Accessories
Sport Apparel Unimpeachably Correct
Consistently Moderate Prices

YOUNG GIRLS NEED CARE

Mothers! Watch Your Daughters' Health

Health Is Happiness

From the time a girl reaches the age of twelve until womanhood is established she needs all the care the thoughtful mother can give.

The condition that the girl is then passing through is so critical and may have such far-reaching effects upon her future happiness and health that it is almost criminal for a mother or guardian to withhold counsel or advice.

Many a woman has suffered years of prolonged pain and misery through having been the victim of thoughtlessness or ignorance on the part of those who should have guided her through the dangers and difficulties that beset this period.

Mothers should teach their girls what danger comes from standing around with cold or wet feet, from lifting heavy articles, and from overworking. Do not let her overstudy. If she complains of headache, pains in the back and lower limbs, or if you notice a slowness of thought, nervousness or irritability on the part of your daughter, make life easier for her. She needs thoughtful care for a few years.

In all such cases Lydia E. Pinkham's Vegetable Compound should be given as it is especially adapted for such conditions. It contains nothing that can injure and can be taken in perfect safety.

Read how Mrs. Eicher helped her daughter. She says:

"At the age of sixteen my daughter was having trouble every month. She had pains across her back and in her sides. Every month her back would pain her so she could not do her work and would have to lie down. My married daughter recommended Lydia E. Pinkham's Vegetable Compound and I read the books which were left at my door. She took it faithfully and is now regular and has no pain. We recommend the Vegetable Compound and give you permission to publish this letter in your little books and in the newspapers."—Mrs. KATIE EICHER, 4034 N. Fairhill St., Philadelphia, Pa.

Mrs. Williams will profit by her own experience. She says:

"When I was thirteen years old I had sick spells each month and as I was very backward I would bear the pain and my mother knew nothing about it. I read in the daily paper about Lydia E. Pinkham's Vegetable Compound and took my own spending money and bought a bottle. It helped me so much that I took it regularly after that until I had taken two bottles and I did not have any more pain or backache and have been a healthy, strong woman. I am now 39 years old and have a little girl of my own, and when she gets old enough I shall give her none other than Lydia E. Pinkham's Vegetable Compound."—Mrs. C. E. WILLIAMS, 2437 W. Toronto St., Philadelphia, Pa.

For almost fifty years Lydia E. Pinkham's Vegetable Compound has been relieving women, young and old, of ailments peculiar to their sex. Ask your neighbor about it, for in every neighborhood there are women who know of its merits.

Thousands of letters similar to the above are in the files of the Lydia E. Pinkham Medicine Co., and for years such letters have been published. Surely it is worth your while to make a fair trial of Lydia E. Pinkham's Vegetable Compound.

Lydia E. Pinkham's Private Text-Book upon "Ailments Peculiar to Women" will be sent to you free upon request. Write to The Lydia E. Pinkham Medicine Co., Lynn, Massachusetts. This book contains valuable information.

Schools and Colleges

Information About Schools — The Times' School and College Bureau will help you secure complete information about any kind of School or Educational Training. Carefully compiled data is on file, from which source suggestions may be had which will be helpful to you. THIS SERVICE IS FREE. Address, write or call THE TIMES' Information Bureau, First and Broadway. Telephones: Pico 700 and 10391.

LONG BEACH MILITARY ACADEMY. 3000 E. Ocean Ave., Long Beach. The only Academy by the Sea. Full particulars on application to Professor Blackwell.

LOS ANGELES MILITARY ACADEMY
Highest standard in SCHOLARSHIP, MILITARY TRAINING AND GENERAL CULTURE. 20th year. For information address, Adjutant. Phone 81411.

DIXON SCHOOL OF BUSINESS
DAY AND EVENING CLASSES.
Evening classes Tuesday and Thursday, 7-9. Shorthand, Typewriting, Book-keeping, Comptometers. New location, 321 Douglas Bldg., 3rd and Spring. Phone 6818[illegible].

URBAN Military Academy
High scholarship residence and day school for young boys. Athletics, band, choir, horsemanship, dancing. Pupils enrolled now. Small classes. 800 South Alvarado St. Tel. 52647.
THE BEST COSTS LESS IN THE LONG RUN

MACKAY BUSINESS COLLEGE
32-page catalog free. Well educated girls may earn tuition by assisting with light office work. Day and Evening Classes. 9th and Main Sts. 63193. Fully Accredited.

Ratledge System of Chiropractic Schools
Established 1906.
A high class, straight, standard course exclusively Chiropractic. Free Clinic Daily. Phone Pico 2213. T. F. RATLEDGE, President, 701-711 P. E. Bldg., Los Angeles, Cal.

TORREY PINES SCHOOL FOR YOUNGER BOYS
Real home life combined with the very best of individual tutoring. Ocean bathing, manual training, acres of fields. Limited to 12 pupils. Prospectus from Paul D. Hugon, La Jolla, California.

Sawyer School of Secretaries
INTENSIVE TRAINING—12-WEEK COURSE—SECRETARIAL COURSES
Fourth Floor Baker-Detwiler Building, 412 West Sixth. Phone 60101.

Y.M.C.A. SCHOOLS
HIGH GRADE DAY AND EVENING COURSES
Accountancy, Commercial, Secretarial, Radio Telegraphy, College Preparatory, Engineering, Commercial Art, Salesmanship, Spanish, English Preparatory, etc. For details address THE REGISTRAR, 715 S. Hope Street. 10833.

THE EGAN SCHOOL of Motion Picture Acting
Endorsed by the most eminent producers. Patrick Calhoun, director. Classes, 8 lessons, twenty dollars—Mondays and Thursdays, 2:30 p.m., and Tuesdays and Fridays, 7:30 p.m. Private tuition daily. Apply to the registrar for booklet. THE EGAN LITTLE THEATER BLDG. Phone 60371—1324 S. Figueroa St., Los Angeles.

WILLIS-WOODBURY BUSINESS COLLEGE
Foremost since 1884.
Willis individual method of instruction reduces time and increases efficiency.
SITUATIONS FOR ALL GRADUATES
Fifth Floor Hamburger Building, Los Angeles.
Branches at Riverside and Santa Monica.

BELL SCHOOL
625 Black Building. Phone 65877.
We teach the shortest and easiest shorthand in the world. BAR NONE. Spanish, German, French written without change of system. Commercial Spanish and Bookkeeping taught. GET OUR RATES.

CALIFORNIA COMMERCIAL COLLEGE
Phones: 62634 — 925 SOUTH HOPE STREET, LOS ANGELES. — Main 2911
WINNER of Grand Prize Cup, First Prize and Third Prize in State Typewriting Contest for 1921 Offers 18 Courses. Employs 16 Instructors. Send for Victory Year Book giving detailed information. POSITIONS GUARANTEED TO GRADUATES.

Commercial Experts' Training Institute
"The School of INTENSIVE Training"
COMPLETE BUSINESS, SECRETARIAL AND CIVIL SERVICE COURSES.
GROSSE BUILDING, Sixth and Spring Streets. Pico 191.

HOLMAN SECRETARIAL SCHOOL
(Holman Business College)
New Equipment. Limited Enrollment. Personal Attention. Rapid Advancement. Specializes in Shorthand and Secretarial Training. Booklet upon request. D. L. Holman, Mgr., 708 Wright & Callender Bldg., 4th and Hill. Phone Bdwy. 2896.

Pasadena Military Academy Accredited School. College Preparatory. Also grades 6 to 8. Boarding and Day Pupils admitted any time. Thorough scholarship and character training. Military, Athletics, Horsemanship, Aeronautics, Wireless, Manual Training. Every modern convenience. Address school, or L. A. phone 39491, or Pasadena phone F. O. 300.

PAGE MILITARY ACADEMY
A Big School for Little Boys. The largest school of its class in America. Pupils admitted at any time. In session throughout the year. Send for Catalog. R. F. D. No. 1, Box 950. Phone 74216. ROBERT A. GIBBS, Headmaster.

LAW Complete Curriculum
SOUTHWESTERN UNIVERSITY
Wilcox Building — Broadway 5052

Going High to Make Record Plunge.

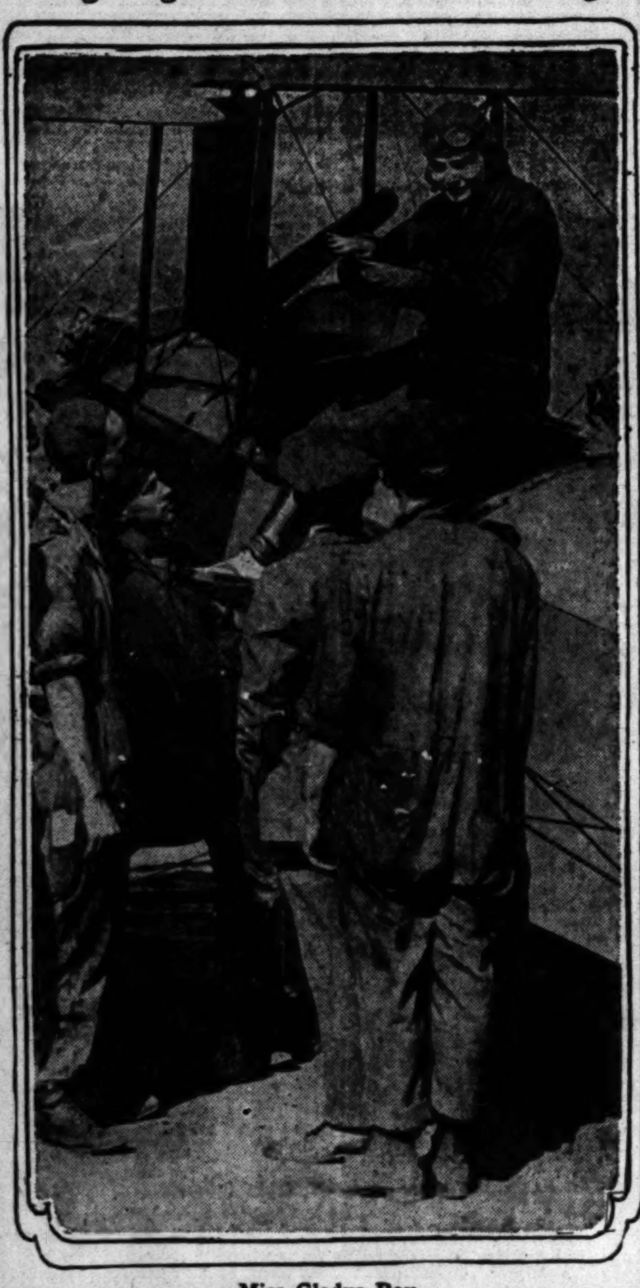

Miss Gladys Roy.

GIRL SEEKS WORLD'S AIR JUMP HONOR.

Will Make Parachute Leap From Seventeen Thousand Feet at Beach Rodeo.

Gladys Roy came from Minneapolis to Los Angeles to escape the cold. But on Saturday she is going back to zero weather.

No, not to Minneapolis—to Compton or Inglewood. Seventeen thousand feet in the air it will be from 60 to 65 degs. colder than on the ground, says Dr. Ford Carpenter, Chamber of Commerce meteorologist, and that is where Miss Roy is going. At an air rodeo to be held by the Commercial Aircraft Association of Southern California at Daugherty Field, American avenue, Long Beach, she is to attempt to break the world's record for a parachute jump by a woman. An unofficial leap made in the East last summer was from 15,200 feet. Miss Roy has been in the air but three times before.

Her feat will be but one of nearly a score to be staged at the air rodeo. A dropped wheel will be replaced by Wesley May—the first time repairs to a plane have been attempted in midair. An almost exhausted gasoline tank in a flying plane will be replenished from a tank on ground by a "service plane." This, too, is a new feat. Both, when accomplished, will mark a new stage in the commercial development of the plane, says President Roy Gradle of the aircraft association.

Other items on the program include: A grand formation, with more than a score of ships in line; a tug of war between an airplane and a truck; combat work and a looping contest. The program starts at noon and is expected to end about 4 o'clock.

VICTIM OF FALL DIES.

Hotel Clerk Fatally Injured in Plunge Down Elevator Shaft.

Plunging down an elevator shaft in a hotel on South Spring street early yesterday morning, William Osman, 37 years of age, a night clerk, received injuries which resulted last night in his death at the Pacific Hospital. Mr. Osman was found several hours after the fall and taken to the Receiving Hospital. He received a fractured skull, injuries about the chest and a broken arm. The body is at the undertaking establishment of Cussen and Company.

NEW YORK

HOTEL ASTOR

To have stayed at the ASTOR
Is to have *lived* in NEW YORK

F. A. MUSCHENHEIM

NEW YORK

LIBRARY ASKS FOR HILL SITE.

Board Forwards Its Formal Request That City Dads Grant Normal Location.

Following the appearance yesterday before the finance committee of the City Council of President Monnette, Rev. Francis J. Conaty and Mrs. Katherine Smith of the Board of Library Directors and Librarian Perry, the board forwarded to the Council a resolution requesting that Normal Hill be turned over to the board as a site for the new $2,000,000 Central Public Library.

The lot will, after Fifth street is cut through the hill and widened, be 580x280 feet in size, and President Monnette announced that the board will ask for all of the hill and also request that the city purchase additional adjoining land to the west so as to give the library a frontage on Flower street. The building, as planned, will have its main entrance facing south on Hope street, but if the City Council sets aside the entire hill for the property including the Flower-street property, the building will have approaches on four sides.

The library board asked the Finance Committee for a rehearing of the recent request for $50,000 for maintenance and operating charges of the present library. The present request had been previously denied by the City Council.

"I realize," said President Monnette, "that the city government is badly in need of money for all departments, that we require more policemen, more firemen, more fire hydrants and more street lights. The city government is in a bad way. It is a shame. The public should be awakened to the needs of our city government in all departments, and I believe that if the people are told of conditions, and a special election is called, the voters will agree to raise the $1 limit on taxation for governmental purposes.

"What is worrying us," said President Criswell of the committee, "is whether or not to gamble $75,000 in the cost of a special election to find out if the voters will approve of increasing the tax limit."

The committee agreed to take the request of the library board for $50,000 under further consideration.

NURSE CHARGES ATTACK

Man Held After Woman Declares He Tore Her Clothing.

Following a complaint made by Mrs. Delores Schyler, a nurse, that she had been attacked in a nurses' registration office, at 1083 South Figueroa street, T. H. Scott, who conducted the place, was arrested late yesterday by Police Detective Wallis and charged with battery. He will be tried in Police Court on the 23rd inst. Mrs. Schyler told the police that Scott lured her to a back room and then tore some of her clothing. The prisoner denied the charges.

FREED ON BAIL.

Man Accused of Attempt to Kill Wife Furnishes Bond.

Day B. Orton, accused of assault with intent to murder Ruth G. Orton, his wife, by shooting her, was arraigned before Justice Baird yesterday. Bail was fixed at $1000 and was furnished, the defendant being released until his hearing, on the 15th inst., before Justice Hinshaw.

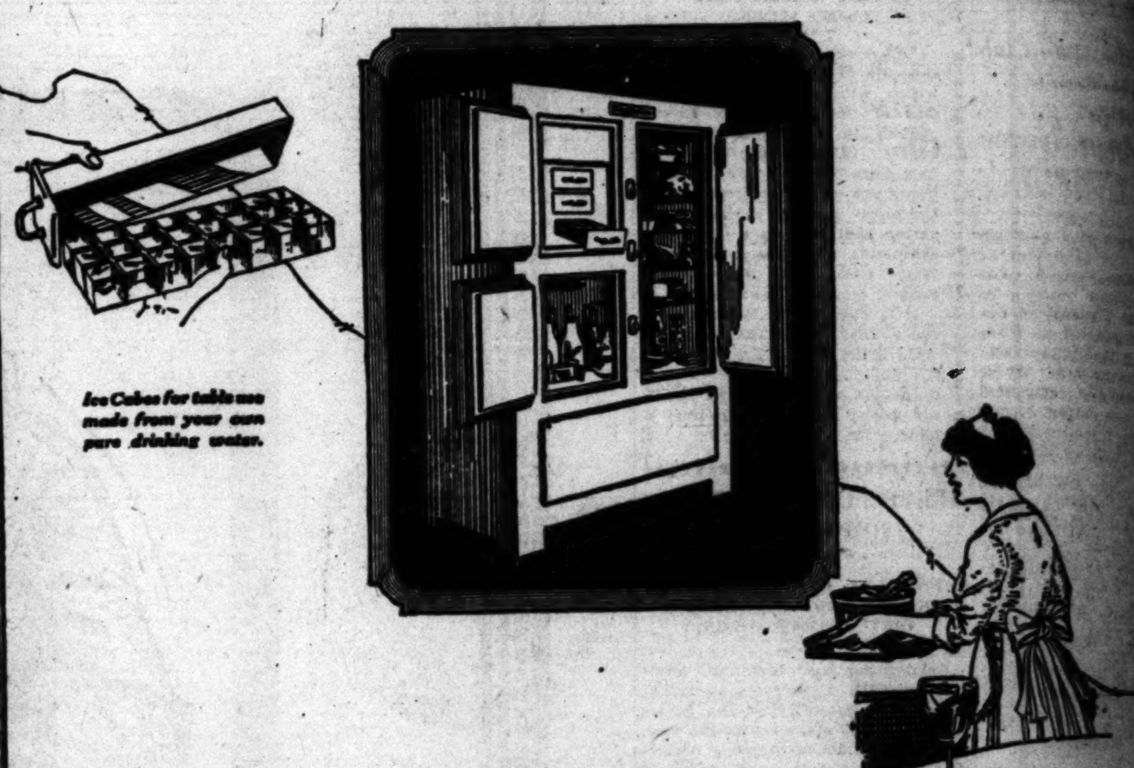

Ice without the Ice Man

Instead of filling your ice box three or four times every week, and paying out good money for ice that melts, you can now attach Frigidaire to your electric current and have your own ice plant and refrigerator combined.

Frigidaire keeps food in wonderful condition. The temperature is 10 degrees colder than is possible with ice. Perishable food can be kept in Frigidaire as fresh and sweet as it was the day it was bought.

Frigidaire will convert your own pure drinking water into convenient little cubes of ice for table use. It will freeze cream, ices and custards and enable you to have many other new and tempting desserts.

Frigidaire is a product of The General Motors Corporation. And with all its advantages over the old fashioned ice box, it will probably cost you less to operate than you now pay for ice.

Stop in and let us demonstrate Frigidaire to you. Or, upon request, we will send you a very interesting little book which tells of Frigidaire in detail.

EBERT & SMITH
DISTRIBUTORS
600 Metropolitan Bldg.
5th & Broadway
Phone Broadway 502

Made by The Frigidaire Corporation, Dayton, Ohio.

GENERAL MOTORS

Frigidaire
CLEAN DRY ELECTRICAL REFRIGERATION

Probationer is Jailed on Bad Check Charge.

Glen W. Brophy, 18 years of age, of 104½ South Cummings street, who the police say has been at liberty from the State prison under ten years' probation, was arrested yesterday by Police Detectives Jackson and Taylor, and charged with having passed a worthless check for $100.

Brophy, who first sprang into the limelight some months ago when he declared from a cell in the City Jail, where he was held on a burglary charge, that he had been forced to confess while under chloroform, was taken into custody yesterday while attempting to sell some jewelry in a second-hand store.

At Central Police Station Brophy is said to have confessed that the had purchased the jewelry some time before from another second-hand store, and had given the dealer a check for $100. Investigation showed that the check was worthless, and that Brophy had used a fictitious name.

"GOOD TIMES" CHARGED.

Wife Went to Dances Without His Sanction, Says Husband.

"Whenever I want a good time, I'm going out and get it," was the reply said to have been made to Herman Lidlin by Leona H. Lidlin, when her husband accused her of associating with other men. So yesterday Mr. Lidlin sued for divorce. He charges in the complain that his wife went to dances and did other things nearly every night without his consent. The couple lived at Los Angeles Harbor.

City Near Top in Increase of Postal Receipts

Los Angeles was again far in the lead of most of the large cities of the United States in the increase in postal receipts for October, according to dispatches received last night from Washington.

The receipts for the month in Los Angeles were $427,438.52, or a gain of $40,310.93. The only city in the United States showing a greater gain for the month was St. Louis with $43,466.58. In percentage of increase Los Angeles stood at the head of large cities with 10.41 per cent and only Denver and Worcester, Mass., showed higher percentages among the smaller cities.

New York, Chicago, Philadelphia, and Boston all showed decreases from a year ago. San Francisco showed an increase of only 3.38 per cent.

The postal receipts of Los Angeles exceeded those of Cincinnati, Baltimore, Washington, Buffalo, Indianapolis, Milwaukee and a score of other cities. On the basis of actual cash receipts Los Angeles stood twelfth of all the cities of the United States for October.

FOUR HUNDRED QUARTS OF WHISKY, MAN SEIZED.

Swooping down on a small house at 4316 South San Pedro street late yesterday afternoon, Police Sergeant Massy and Patrolmen Koenigheim, Phillips, Kock and Berenzweig arrested J. P. Alexander and seized 400 quarts of whisky. The officers also discovered a small still in operation, they say.

All day long—in the office or shop, in the [illegible] stores—you have been breathing in germs of [illegible] influenza. In the warm crevices of throat and [illegible] rapidly.

The folks at home may be less able [illegible] armies of ill-health and the home-coming [illegible] germs of disease.

A pleasant—almost candy-like—Formamint [illegible] mouth now and then during the day makes [illegible] septic, keeps germ-growth within bounds, and [illegible] fence against disease.

If the throat is already sore, the frequent [illegible] keeps the membranes bathed in this splendid [illegible] inflammation, prevents new infection and gives [illegible] to heal.

Children are glad to use them and should [illegible] school-rooms are fruitful fields for the spread of [illegible]

Formamint
GERM-FIGHTING THROAT TABLETS
Formamint is our trade mark. It identifies our product.

A Home Is No Longer Modern Without Frigidaire

Man

GENERAL MOTORS

...ire

...RIGERATION

How Campaign Against the Hounds Culminated in San Francisco's First Lynching.

[Second installment of story taken from records of the Vigilantes.]

[EXCLUSIVE DISPATCH.]

SAN FRANCISCO, Nov. 9.—The struggle against crime and corruption which the Vigilante Committee of 1851 fought out to a finish ... really began in 1849 in the campaign against "the Hounds," whom ... early-day chronicler designated "a parcel of the veriest rogues and ruffians that ever haunted a community." With the earliest arrivals of gold seekers came bands of adventurers and desperadoes from the West Coast ports of the ... and a little later numerous ... from Australia where had ... collected the choice of the ... felons of Great Britain. ... undesirables, whose baggage ... on their backs and their purse ... every honest man's pocket, ... a community of their own ... as Sydney Town, at the base of Telegraph Hill, from Jackson ... north, and centralizing ... what was called Clark's ... From this headquarters they ... forth to pillage and ravage, ... hesitating to commit murder ... upon to accomplish their ... designs.

ORGANIZE POLICE FORCE.

It was against these cut-throats ... that the respectable element of the town organized itself ... a police force, armed itself ... muskets and proceeded to protect itself from outrage. The organized Hounds were rounded up, ... were sent to prison, others deported and others placed under surveillance to be "good" citizens. The ... penalty of death was not ... in. The sequel proved that ... protective measures taken had ... too mild, for in a few months ... Hounds, unorganized but increased in numbers by fresh arrivals, again broke loose and inaugurated a very saturnalia of crime. ... were more daring than before ... thefts and murders became ... regular part of the day's doings. ... was also charged, although not ... proven, that they deliberately caused three, if not all of the ... conflagrations that swept over ... business part of the town, ... losses amounting to millions. The fire of May 4, 1851, covering eighteen square blocks and destroying nearly 2000 buildings, was ... of incendiary origin. ... appalling disaster, in connection with the swelling roll of tragedy ... reported crimes was the last ... straw under the weight ... which the patience and tolerance of the good citizens gave way. ... 9th of June the Committee ... Vigilance was organized. The ... of the "The Sydney Coves," ... former Hounds were now ... was sealed.

... CITIZENS TAKE PART.

... personnel of the Vigilance ... composed as it was of ... the richest, most influential ... respectable citizens of San Francisco, was such as to relieve it of ... of the odium which naturally attaches to any illegally organized body. In the beginning ... were some good citizens who ... from joining the organization, but as its purposes and methods were revealed its numbers were ... by the accession of all the ... inhabitants of the place. Their ... of purpose and their determination to be "true to each ... in all their acts, was shown ... in their campaign. When John ... had been hanged on the ... for theft, the Coroner's jury ... in a verdict to the effect that ... came to his death in "pursuance of a preconcerted action on ... part of an association of citizens ... themselves a Committee of ... of whom the following ... are implicated by direct ..., to-wit: Capt. Edgar ..., William H. Jones, James ..., Edward A. King, T. K. ..., Benjamin Reynolds, John ..., J. C. Derby and Samuel ..."

Other members of the committee ... designated as participants ... their voluntary avowal.

COMMITTEE RESENTFUL.

This singling out of only certain ... by the Coroner's jury, according to the records now revealed, ... the Vigilance Committee ... accord with their constitution agreement to stand together. ... meeting was called and the following resolution was adopted and ... in their minutes:

"Resolved, that we, members of ... Vigilance Committee, mark with ... the invidious verdict rendered by the Coroner's jury, after ... inquest upon the body of ..., alias Simpton, after we ... all notified the said jury and ... public that we were all participators in the trial and execution ... Jenkins. We desire that the ... will understand that Capt. ... Wakeman, W. H. Jones, J. C. ..., E. A. King, T. K. Battelle, ... Reynolds, J. S. Eagan, ... Derby and Samuel Brannan, ... been unnecessarily picked from ... members, as the Coroner's jury ... had full evidence of the fact ... the undersigned, have been ... implicated and are equally responsible with their above named associates."

MEMBERSHIP ROLL.

Then follows the membership roll of the committee. It was also decided at this time that the hour had arrived for the committee to come out into the open, declare its avowed purposes to all and line up the community in accordance with its work. On July 5, 1851, a meeting was called and the following statement was agreed upon and ordered published in the daily papers:

"It having become necessary to the peace and quiet of this community that all criminals and abettors in crime should be driven from among us, no good citizen, having the welfare of San Francisco at heart, will deny the Committee of Vigilance such information as will enable them to carry out the above object—nor will they interfere with said committee when they may deem it best to search any premises for suspicious characters or stolen property—therefore,

"Resolved, that we, the Vigilance Committee, do claim to ourselves the right to enter any person's premises—where we have good reason to believe that we shall find evidence—to substantiate and carry out the object of this body — and further, deeming ourseves engaged in a good and just purpose we intend to maintain it."

The records show, too, that a resolution was passed directing the secretary to notify all ship masters and to prevent the landing of convicts in the State, the expediency of requiring every passenger brought from any of the penal colonies of Great Britain to be furnished with a certificate of character from the government authorities or American consul at the port of embarkation, assuring them of the committee's determination of preventing the landing of all uncertificated passengers.

CLEAR THE DECKS.

In such vigorous fashion did the Vigilance Committee clear the decks for action and follow it up with fast and furious strokes. The directing head of all activities was the executive committee, headed by Samuel Brannan, Stephen Payran, Maj. W. C. Graham and others. All sorts of reported crime were immediately investigated, accused men taken in custody with no warrant but that of the committee, witnesses rounded up and examined and speedy verdicts rendered. Various subcommittees were appointed to take up the task of investigating the conduct of public officials and their offices, the condition of the town jail, all with a view of betterment of existing conditions.

Another notable feature of the standing of the committee in the town was the spirit of co-operation which was manifested by the public. The records of the committee bristle with communications from citizens telling of suspicious characters, deeds of crime and outrages perpetrated upon citizens by day and night. Such letters came from various parts of the State especially the mining camps of the central section and the Sacramento Valley. In all these communications the work of the committee was highly praised and commended.

FROM LIEUT. DERBY.

A few samples of the letters follow:

From Lieut. G. H. Derby, well-known early day writer under the pseudonym of John Phoenix, then at Sonoma.

Secretary of Vigilance Committee:

Sir—I have the honor to inform you that a most notorious villian is now in your midst, whose arrest, I, as well as every good citizen must, most earnestly desire. His name is Samuel R. Church, a deserter from the United States service. This man enlisted in Mexico, if we are to believe his own boastful confession, and there had long been connected with a band of robbers. Since his entry into the service he has been guilty of a continued series of crimes which has caused him to be kept for the majority of the time with a ball and chain attached to his leg. On the 9th of June this man deserted from the Benicia barracks and returning to Sonoma stole from a stable my horse.

It is needless to add that Church was named by the committee and returned to Uncle Sam's custody.

Samuel L. Dewey wrote to the committee: The wife of an Englishman who had a place on Pacific above Stockton told me that several times she had heard persons say when in her place that the d——d town would be burned seven times and that the next fire would be in that part. She could not identify the persons, but heard it two or three times and that the cause was the execution of Jenkins.

SPIRIT OF FAIRNESS.

There was a creditable spirit of fairness shown by the committees when investigation showed that a person taken into custody was unjustly accused. A report of the executive committee in the case of John Smith, arrested on a charge of larceny, reveals how such cases were treated:

"We would report that the executive committee have examined the said John Smith, as well as take the evidence of witnesses for an against him and are fully convinced that the said John Smith is innocent and free from the charge of larceny and is a good and useful citizen of our city and would recommend him to the kind consideration of all good citizens."

(To be continued tomorrow.)

OUCH! BACKACHE! RUB LUMBAGO OR STIFFNESS AWAY

Rub pain from back with small trial bottle of old "St. Jacobs Oil."

When your back is sore and lame ... lumbago, sciatica or rheumatism ... you stiffened up, don't suffer! ... a small trial bottle of old, honest "St. Jacobs Oil" at any drug ..., pour a little in your hand and ... it right on your aching back, ... by the time you count fifty, the ... and lameness is gone.

Don't stay crippled! This soothing, penetrating oil needs to be used only ... It takes the pain right out and ... the misery. It is magical, yet ... harmless and doesn't ... the skin.

Nothing else stops lumbago, sciatica, backache or rheumatism so ... It never disappoints.—

...amint

...NG THROAT TABLETS

MAYOR WILL BEGIN SIGNING OF BONDS.

CRYER TO AFFIX SIGNATURE TO HARBOR IMPROVEMENT SECURITIES TODAY.

Mayor Cryer today will begin signing the $1,600,000 of 1921 harbor improvement bonds recently sold at par, and a premium of $44,066 to Girvin & Miller, and as City Clerk Dominguez and City Treasurer Powell are already signing the securities, it is believed that delivery of the bonds can be made early next week. Mayor Cryer has declined to sign the $13,500,000 of bonds for the purchase of the Los Angeles distributing lines of the Southern California Edison Company, until all litigation attacking the sale of these securities is ended. These are the bonds which were secretly sold by the City Council, over the protest of Councilman Mushet, chairman of the Council's Finance Committee, at a discount of $1,535,000. Taxpayers' suits to set aside this sale are pending in the courts.

"I hope that the courts knock out the sale of the power bonds," said Mayor Cryer yesterday. "Then we could resell the bonds under open competition. I am convinced that the bonds which were sold at a discount would bring par and probably a premium, and this would be a gain for the taxpayers, as against the loss under the terms under which the bonds were sold. Los Angeles Harbor bonds sold since the sale of the power bonds have each brought, under open bidding, par and premiums, showing that conditions are improving, and that the credit of Los Angeles is splendid."

STEEL CARS TO START.

New Interurban Carriers Will Have Tryout on Local Lines.

The first of the new steel cars purchased by the Los Angeles Railway will be in service today on the Grand and Moneta avenues line, Fifty-fourth street branch. The new type coach, which seats fifty-four passengers, will be running from the early morning rush period to midnight. It will be operated out of division 2 car house at Fifty-fourth street and South Park.

The cars are intended for interurban service on the Eagle Rock and Hawthorne line and will be run in two-car trains, but they will be started in single units on local lines so that they will have the benefit of good power conditions.

BARTLETT MUSIC CO. 607 WEST SEVENTH ST. COLUMBIA

Art Hickman's Records at

BARTLETT MUSIC CO. 607 WEST SEVENTH ST. COLUMBIA

Columbia Grafonolas on Easy Payments at

BARTLETT MUSIC CO. 607 WEST SEVENTH ST. COLUMBIA

See Us Before Making Your Selection

Try the Grafonola in Our Demonstration Rooms—Then Try It in Your Own Home

BARTLETT MUSIC CO. EST. 1875

607 WEST SEVENTH STREET - PHONE 10791

This $150 Columbia Grafonola and 12 Columbia Records

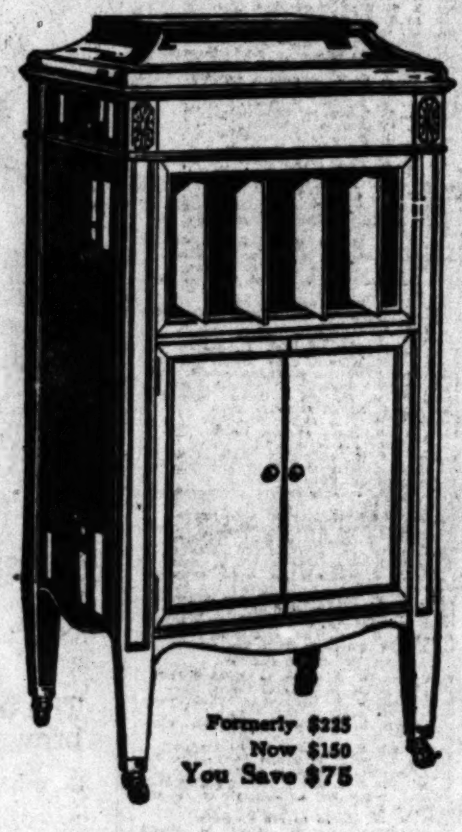

Put in your home for five days' *free* trial

Offer Limited to Present Supply of Grafonolas and Records

Columbia Grafonola

This offer also good on Grafonolas priced $30, $45, $60, $85, $100, $125, $140, $175

We'll put in your home for five days' free trial this $150 Columbia Grafonola and any 12 Columbia Records.

Twelve records will give you twenty-four different selections and you can make a real test of the joy and happiness Columbia music brings to your home.

Then, if you are satisfied, you can pay for the Grafonola and records on very easy monthly terms.

No charge will be made for the five days' trial.

If you are not satisfied, we will take back the Grafonola and records without any charge to you or any obligation on your part.

Could any offer be fairer?

You need not pay one cent until you satisfy yourself beyond all doubt by a five days' trial that the Columbia Grafonola is the phonograph you want.

This handsome Grafonola is of modern streamlike design. It may be had in a variety of mahogany, oak and walnut finishes.

It has all the latest Columbia improvements.

The tone of the Columbia Grafonola is famous for its richness and purity, and this particular model can be depended upon to sing its own praises in your home.

It stands 46 5-16 inches high and has room for 84 records.

This model at $150 is the biggest phonograph value ever offered at the price.

It is literally true that you can get today an up-to-date Columbia Grafonola with its many modern improvements for less money than you would pay for an old-fashioned unimproved phonograph.

When you pay your good money for a phonograph get a modern instrument—the Columbia Grafonola.

BARTLETT MUSIC CO.	607 W. 7th Street
COOPER'S MELODY SHOP	432 S. Broadway
HOLLYWOOD PHONOGRAPH SHOP	6552 Holly'd. Blvd.
INTERNATIONAL MUSIC CO.	124 W. 2nd Street
JOHNSTON'S MUSIC HOUSE	408 S. Broadway
ORPHEUS MUSIC CO.	816 W. Temple St.
OVERELL'S FURNITURE CO.	7th and Main Sts.
REMICK'S SONG SHOP	427 S. Broadway
REPERTORIO MUSICAL MEXICANA	408 N. Main St.
MAX SCHIRESOHN	359 N. Main Street
STURGIS MUSIC CO.	4703 Moneta Avenue
VERNON MUSIC CO.	4409 Central Avenue

Bring or mail this Coupon to any of these stores

Dealer's Name ______

Street ______

City ______

State ______

You may deliver the $______ Columbia Grafonola and 12 Columbia Records to me at the address given below for a 5-day free trial as advertised.

Name ______

Street ______

City ______

State ______

When It's Columbia Grafonolas or Records, Go Where the Crowds Go

Remick's Song & Gift Shop

JEROME H. REMICK & CO., Props.

Stores from Coast to Coast

427 South Broadway, Los Angeles, Cal.

Open Evenings For YourConvenience

Phone 65521

Columbia Grafonola

Bullock's November Garment Event

will commence Monday November 14

—An occasion of marked advantages to women who anticipate buying new Coats, Dresses, Suits, Furs, Hats, Skirts or Blouses—
—An outstanding occasion because of the closeness with which it associates Style and Quality with Price.
—Full particulars will appear in Sunday Times next—watch—

"ONE O'CLOCK SATURDAYS" **Bullock's** Los Angeles "ONE O'CLOCK SATURDAYS"

BRADLEY'S
Flat Wall Finish
Will Put a Holiday Smile on the Walls of Your Home

For interior decoration on woodwork and walls, Bradley's Flat Wall Finish is in a class by itself. One gallon of it will put a beautiful coat on 500 or more square feet. Without laps or spots, it dries with a perfectly smooth, flat, washable and permanent finish.

Order from your dealer, but make sure he handles Bradley's Products.

Bradley-Wise Paint Co.
Manufacturers of the Famous
BRADLEY'S HIGH GRADE LIQUID PAINTS

For Flat Wall Finish Bradley's High-Grade Liquid Paints
And Other Bradley Products, See Us
Our stock is complete—
Our service unequaled.

904 S. Hope St., Los Angeles. TALBOT PAINT & WALL PAPER CO. Phone Pico 2307.

Yeast for Health?---Yes in Tablet Form---Mastin's

Vitamon Quickly Puts On Firm Flesh, Overcomes Constipation, Increases Energy and Invigorates the Body

To make it easy, pleasant and economical for weak, thin, run-down folks to get the full health-giving, strength-building benefits of the true yeast-vitamines chemists have at last found a way to prepare a proper dose in highly concentrated tablet form called Mastin's VITAMON. These tiny tablets will not cause gas or upset the stomach, but, on the contrary, are a great aid to digestion. Watch how quickly your nerves are strengthened, your energy increased and your body rounds out with firm, solid flesh. Boils and skin eruptions seem to vanish as if by magic and the complexion becomes fresh and clear. Even chronic sufferers from constipation soon throw away their laxatives and worry no more. So rapid and amazing are the results that success is absolutely guaranteed or the small price you pay will be promptly refunded and the trial will cost you nothing. Be sure to remember the name Mastin's VI-TA-MON—the original and genuine yeast-vitamine tablet—there is nothing else like it, so do not accept imitations or substitutes. You can get Mastin's VITAMON tablets at all Owl Drug Stores and other good druggists.

MASTIN'S VITAMON TABLETS — THE ORIGINAL AND GENUINE — YEAST VITAMINE TABLET

Are Positively Guaranteed to Put On Firm Flesh, Clear the Skin and Increase Energy When Taken With Every Meal or Money Back

if it isnt MASTINS it isnt VITAMON

Finding A Home

would be a wearisome task if one had to walk the length and breadth of Southern California. But it becomes a simple matter by reading want-ads in THE TIMES.

ARBUCKLE CASE EXPOSE HINTED.

(Continued from First Page.)

serve twenty-five subpoenas in which only thirteen of the witnesses are named. He will leave for San Francisco tonight.

"We are ready for the battle," said Attorney Cohen last night. "I am here to go over a few phases of the case and I have succeeded in obtaining certain information valuable to the defense. I want to express the fullest confidence that Mr. Arbuckle will be cleared of any connection with the death of Miss Virginia Rappe.

DEPUTY SUBPOENAED.

"We have important facts, I might state, confirming and corroborating Mr. Arbuckle's position in this matter. I have subpoenaed Dep. Dist.-Atty. Duffy, assistant to Mr. Brady, and Chief Investigator Orcutt, and I am frank in saying that the purpose is to have them tell how witnesses in this case were handled by the prosecution.

"Furthermore, I want to state that despite Mr. Brady's charges that witnesses have been tampered with—which, by the way, was declared to be without foundation by the San Francisco grand jury—I intend to talk to every witness in the case. It is my privilege and my duty in behalf of my client to do so."

WITNESSES HERE.

The names of the thirteen local witnesses who will be summoned to testify for Arbuckle are: Alice Lake, Gaston Glass, Harry McCullough, Dr. Maurice Kahn, Frank Fishback, Minnie Neighbours, Frances S. Bates, Philo McCullough, Jerry Sundin, Irene Morgan, William Jones, Richard J. Shannon, Pearl Leushay. Twelve of the subpoenas were left blank.

Information from San Francisco last night was to the effect that Dist.-Atty. Brady will seek to bar depositions obtained in Chicago by the defense relative to the physical condition of Virginia Rappe. He stated the depositions are irrelevant.

BEGIN GUARDING OF MAILS TODAY.

(Continued from First Page.)

within the jurisdiction of the Los Angeles office.

No further clews have been found to the three men who held up a mail truck in Los Angeles last week. Chief Inspector Crookson said yesterday there was nothing new on the case and it was understood no trace of the robbers had been found since the city police located the torn pouches in Hollywood the day following the robbery.

GUARD DUTY BEGINS.

[BY A. P. NIGHT WIRE.]

SAN FRANCISCO, Nov. 9.—United States marines, armed with riot guns and with orders to shoot to kill if necessary for protection of the mail, were stationed tonight in the mail coaches of Southern Pacific train No. 50 when it left the San Francisco terminal. This inaugurated in the West the new system of marine guards for protection of United States mail and property.

A detail of fifty marines arrived in San Francisco today from Mare Island and the men will be assigned for special guard duty at postoffices and other government buildings. The detail is commanded by Lieut. A. E. Benson and will be augmented tomorrow, it was said, by 250 more marines.

UNIFIED PEACE IS GOOD HERE.

(Continued from First Page.)

which is to be national in its scope, will be established at Washington, and tentative plans were made for the establishment of branch associations throughout the country. The executive board, selected by the members yesterday, consists of A. W. Frye, R. W. Hadden, J. M. Hayes, Arthur Cotter, J. H. Braly, Dr. John R. Haynes and Mmes. Ida Works Darling, J. H. Braly, J. B. Stearns, Charles Toll and J. J. Carter.

NAVAL ORDERS.

[EXCLUSIVE DISPATCH.]

WASHINGTON, Nov. 9.—
Commander C. H. Bullock to U.S.S. Arctic.
Commander H. W. McCormack to destroyer squadron, Atlantic Fleet.
Commander E. B. Shipp to Alexandria, Va.
Lieut.-Commander C. H. Davis to home.
Lieut.-Commander H. H. Good to U.S.S. Smith.
Lieut.-Commander Lewis Hancock to U.S.S. Sloat.
Lieut.-Commander J. O. Hoffman to U.S.S. Mullany.
Lieut.-Commander R. H. Shelton to destroyer squadron, Pacific Fleet.
Lieut.-Commander W. D. Taylor to Third Naval District.
Lieut.-Commander R. H. Williams to U.S.S. Vestal.
Lieut. G. R. Beecher to Squadron Seven.
Lieut. J. E. Burger to U.S.S. Fulton.
Lieut. W. C. Burgy to U.S.S. Eagle 33.
Lieut. J. C. Hines to Squadron Two.
Lieut. J. R. Litchfield, appointment revoked.
Lieut. G. O. Littlefield to U.S.S. Shawmut.
Lieut. Bert Poole to Pensacola.
Lieut. C. B. Shackelton to U.S.S. Shawmut.
Lieut. A. E. Skinner to U.S.S. Arkansas.
Lieut. W. J. Clark, resignation accepted.
Lieut. C. B. Conroy to U.S.S. Cory.
Lieut. R. B. Brighton to U.S.S. Peary.
Lieut. R. F. Nelson to U.S.S. Barry.
Lieut. U. F. Ofstie to Pensacola.
Lieut. R. G. Hoton to Pensacola.
Lieut. M. T. Seligman to Pensacola.
Lieut. G. E. Short to Pensacola.
Lieut. H. S. Woodman to Pensacola.
Ensign A. C. Curtis to U.S.S. Gregory.
Ensign W. J. Dillinger to U.S.S. Bushnell.
Ensign A. H. Edwards to U.S.S. Delaware.
Ensign H. D. Holdridge, appointment revoked.
Ensign L. W. Morrow, resignation accepted.
Ensign J. Mulrooney, appointment revoked.
Ensign H. E. Kuls to U.S.S. McDonough.
Lieut.-Commander A. L. Clifton to U.S.S. Relief.
Lieut. E. J. Potter to U.S.S. Arctic.
Lieut.-Commander G. G. Frazier, resignation accepted.
Lieut. O. R. Nicholas to Boston.
Lieut. J. A. Fields to U.S.S. Argonne.
Lieut. N. B. Olsen to U.S.S. Arctic.
Lieut. W. R. Parker to Charleston (W. Va.)
Lieut. B. W. Shumaker to Atlantic Fleet.
Lieut. W. B. Beacham to Division Nine.
Lieut. C. I. Dufield to U.S.S. Arctic.
Lieut. J. H. Finn to San Francisco.
Lieut. T. F. Regan to Mare Island.
Lieut. O. R. Krantz to U.S.S. Nevada.
Boatswain F. O. Anderson to U.S.S. Shawmut.
Gunner F. P. Graziani to U.S.S. Shawmut.
Gunner J. V. Hookman to Norfolk, Va.
Machinist A. J. Augustenberg, resignation accepted.
Machinist Raymond Langford to Pensacola.
A. P. Clerk John Shaw, resignation accepted.
Commander E. S. Root to U.S.S. Panther.
Lieut. A. N. Anderson to U.S.S. Abarenda.
Lieut. G. R. Bostain to mine base, Cavite.
Lieut. J. F. Carmody to naval magazine, Cavite.
Lieut. L. P. Harris to U.S.S. New Orleans.
Lieut. G. B. Keesack to U.S.S. Abarenda.
Lieut.-Commander S. C. Wilson to Mare Island.
Ensign A. B. McKay to South China patrol.
Lieut. A. V. Zacoor to U.S.S. New Orleans.

MARINE CORPS ORDERS.

First Lieut. W. G. Gibson to United States.
First Lieut. A. L. Sims to United States.
First Lieut. W. H. Harrison to United States.
Capt. O. P. Faifer to San Diego.
First Lieut. L. H. Brown to Managua, Nicaragua.
First Lieut. H. D. Alben to Washington.
Marine Gunner C. H. Burton to Quantico, Va.
Capt. R. W. Williams to Quantico.
Q. M. Clerk J. E. Reamy, Second Brigade, D.R.
Marine Gunner W. A. Buckley to Second Brigade, D.R.
Capt. G. W. Martin to San Francisco.
Marine Gunner R. C. Allan to Second Brigade, D.R.

The following officers promoted to rank opposite their names: W. M. Radcliffe, captain; J. H. Parker, captain; E. U. Hakala, first lieutenant; H. A. Rikers, first lieutenant; L. A. Haskup, first lieutenant; W. W. Scott, Jr., first lieutenant; L. R. Pugh, first lieutenant; H. C. Bluhm, first lieutenant; B. C. Culpepper, first lieutenant; J. A. McShane, first lieutenant; F. W. Bennett, first lieutenant; D. H. Owens, first lieutenant; H. E. Leland, first lieutenant; B. I. Byrd, first lieutenant.

WASHINGTON, Nov. 8.—Naval orders:
Lieut.-Commander W. S. Nicholas to home.
Lieut. B. L. Jarvis to Squadron Seven.
Lieut. W. A. S. Maclain to U.S.S. McDonough.
Lieut. H. E. Maclellan to U.S.S. Arkansas.
Lieut. George Marvell to U.S.S. Denver.
Lieut. J. A. Silva to Squadron Nine.
Lieut. L. D. Webb to Pensacola, Fla.
Lieut. J. D. Barner to Pensacola, Fla.
Lieut. A. G. Crafts to U.S.S. St. Louis.
Lieut. M. L. Kurtz to U.S.S. McDonough.
Lieut. H. P. Manly to Third Naval District.
Lieut. A. D. Murray to U.S.S. St. Louis.
Lieut. H. A. Thurber to U.S.S. Farnholt.
Lieut. D. M. Wilkerson to U.S.S. McDonough.
Ensign L. J. Baker to U.S.S. Corry.
Ensign F. R. Buse to U.S.S. Kimberly.
Ensign L. J. Calbres to Hampton Roads, Va.
Ensign G. B. Cunningham to U.S.S. Overton.
Ensign J. H. R. Ewen to U.S.S. Brooks.
Ensign H. M. Hoppfer to U.S.S. St. Louis.
Ensign F. W. Schmidt to U.S.S. Thomas.
Ensign F. M. Wood to Norfolk, Va.
Ensign D. F. Worth to Squadron Two.
Lieut. J. D. Jewell to Division 38.
Lieut. M. S. Mathis to Squadron Two.
Lieut. T. L. Morrow to Squadron Seven.
Lieut.-Commander W. J. Hine to Puget Sound, Wash.
Lieut. W. J. Carter to Philadelphia.
Lieut. C. W. Stevenson to Philadelphia.
Lieut. S. G. Chapman to Puget Sound, Wash.
Lieut. H. N. Hill to Division 28.
Lieut. R. L. Flowers to Atlantic Fleet.
Lieut. C. B. Peake to Division 40.
Ensign James Chapman to Philadelphia.
Ensign Frank Humbeutel to U.S.S. Hannibal.
Lieut. M. B. Pollock to U.S.S. Vestal.
Lieut. W. H. Squire to U.S.S. Alert.
Boatswain F. E. Lightner to oil tank barge 32.
Chief Gunner Torger Nylund to Squadron Two.
Gunner E. J. Belde to U.S.S. Wright.
Carpenter E. T. Cafferkee to U.S.S. Argonne.
Carpenter J. E. Lehman to Philadelphia.
Carpenter C. F. Trullinger to San Francisco.
Chief Pharmacist Raymond Watson to Hampton Roads, Va.
Pay Clerk E. J. Horn to U.S.S. Langley.
Lieut. Bayden Crocker to U.S.S. Worden.
Lieut. F. J. Harwood to home.
Lieut. Campbell Keene to Pensacola, Fla.
Lieut. C. J. Kellogg to home.
Lieut. J. B. Lawrence to U.S.S. Wright.
Lieut. J. L. Murphy to Pensacola, Fla.
Lieut. C. T. Simard to Atlantic Fleet.
Lieut. A. P. Snody to air squadrons, Atlantic Fleet.
Lieut. Claude Gardner to U.S.S. Neches.
Lieut. J. W. White relieved all active duty.
Ensign H. C. Soper to home.
Ensign L. K. Waite to home.
Ensign C. W. Wilson to U.S.S. Alameda.

RADIO REPORT.

[BY RADIO CORPORATION OF AMERICA.]

8 p.m., Nov. 8.—S.S. San Diego, Tacoma for Los Angeles, 61 miles north of Blunt's Reef; S.S. Col. E. L. Drake, Los Angeles for Hilo, 575 miles from Los Angeles; S.S. Admiral Schley, San Francisco for Seattle, 103 miles north of San Francisco; S.S. Avalon, San Francisco for Portland, 27 miles north of San Francisco; S.S. Tippecanoe, Manila for San Francisco, 1196 miles from San Francisco; S.S. Enterprise, Mahukona for San Francisco, 906 miles from San Francisco; S.S. Culburra, Portal Berrni, B. C., for Los Angeles, 155 miles north of San Francisco; S.S. Johanna Smith, San Francisco for Coos Bay, passing out of Golden Gate.

OFFSHORE RADIO.

[BY U. S. NAVAL RADIO COMMUNICATION SERVICE.]

YOKOHAMA, Nov. 8.—Arrived: S.S. Maui, from Honolulu; S.S. Minaloa, from New Orleans. Departed: Shinyo Maru, for Hongkong.

PORTLAND, Nov. 8.—Arrived: Tsureshima Maru, from Kobe. Nov. 9.—Arrived: S.S. Kennecott, Julia Luckenbach, via Anacortes, Wash. Departed: Julia Luckenbach, via Astoria.

SEATTLE, Nov. 9.—Arrived: S.S. Cold Harbor, from New York. Departed: S.S. Pennsylvanian, for London, via Portland; S.S. Osage and Pleiades, from New Orleans.

Disadvantage.

"Mamma," said 5-year-old Archie, "come out on the lawn and play football with me."

"I can't play football, dear."

"Huh!" exclaimed the little fellow, "that's what comes of having a woman for a mother."—[Boston Transcript.

VALLEY'S NAME TO BE CHANGED.

"San Fernando" Planned to be Altered to "Los Angeles" Before Long.

A plan which has the backing of many of the most substantial institutions and individuals of the San Fernando Valley is to change the name of that region to the Los Angeles Valley. This became known yesterday with the publication of matter sponsored by the First National Bank of Van Nuys in which the statement appears that "everything looks good for the Los Angeles Valley next year."

Store Open All Day Saturday

Hamburger's Down-stairs Store

"EVERY DAY IS BARGAIN DAY IN DOWNSTAIRS STORE"
Today Features Holiday Specials!

Smart Silk Dresses Tricotine Dresses —at 8.75

There is such joy going on a holiday trip in knowing you are properly "dressed for the occasion"—and economically, too. These very attractive dresses at only 8.75 will fulfill that in appearance and price, as the models sketched will fully convince you.

The styles are exceptional, trimmings the smartest, and the lines are the newest. Sizes for both women and misses.

The tricotine dresses are in the popular navy blue — the silk dresses in Copenhagen, brown, navy and black. A wonderful assortment at a wonderful saving! Shop today.

Attractive New Coats

For Women and Misses **14.75**

There is a saving of nearly 5.00 on every coat at this very interesting price of only 14.75, for they are reduced from 19.50.

Beautifully tailored coats of the newest novelty coating, with pockets and large fur buttons, also silk stitching.

(Hamburger's Downstairs Store—Today)

Charming New Models In Women's Fur Brim

Hats, 5.95

These smart fur hats, combined with velvet and brocade, are the very newest, and there is just that touch of color that gives them a tone of distinction.

Many styles, each possessing charm and beauty, that look to be worth far more than the very splendid price at which they are marked—5.95.

(Hamburger's—Downstairs Store—Today)

Women's Silk Stockings 79c
Good quality black or brown, ... silk stockings, semi-fashioned ... irregular. In 8½ to 10 sizes.

Children's Black Cotton Hose 19c
Medium weight black cotton ... boys or girls. Perfect quality ... reinforced. 7 to 10 sizes.

Leather Hand Bags, Special 1.9...
Spider, alligator, calf, pin seal, ... Persian grained leather in black ... These are well lined and fitted ...
((Hamburger's—Downstairs Store—Today)

Today Is the Day to Buy Women's and Misses' Oxfords and Pumps

4.98 Pair

Black Kid Oxfords, medium and round toe lasts, Goodyear welt soles, military heels. In 2½ to 8 sizes.

Patent Leather Jazz Oxfords, hand-turned soles, low heels. In 2½ to 7 sizes.

Brown Calf Strap Pumps and Oxfords, with ball strap trimmings, medium heels. Broken sizes 2½ to 9.

(Hamburger's—Downstairs Store—Today)

Khaki Togs

For Women and Children

Khaki Suits, Coats, Breeches......
Khaki Colored Shirts, long sleeves...
Khaki Hats, roll, broad brims......
Khaki Breeches, Lace Knee......
Khaki Yorktown Skirts......
Khaki Coat Middies......
Children's Khaki Breeches 6 to 12 years...
Children's Coat Middies 6 to 12 years...

(Hamburger's—Downstairs Store—Today)

ANTIQUE CORIOCO

ANNOUNCES

A $25,000 Grand Opening Sale Now at Reduced Prices

Extra Christmas Present to Every Customer

Call early and select your Christmas Presents from our large stock of beautiful Egyptian, Grecian, Roman, Italian, Japanese and Oriental Book Ends, Flower Vases, Jewel Boxes, Statues, Paper Weights, Incense Burners, and about 100 other varieties of artistic Art Work.

Candlesticks of several designs and reasonable prices. A choice selection of Electric Desk, Piano, Table and Floor Lamps and Standards all complete with artistic Silk Lamp Shades.

WE MAKE ARTICLES TO ORDER TO MATCH YOUR FURNISHINGS. WE ARE ONE OF THE LARGEST MANUFACTURERS WHOLESALERS AND RETAILERS

REMEMBER THIS NUMBER
727½ SOUTH OLIVE STREET